OVEMBER 4, 1921.—[PART II.]

lay

air's Store

WNSTAIRS STORE
in Women's Fine
Oxfords
Pair
lths AAA to D

d styles so varied there still re-
these splendid shoes, despite
ry size and width in each model,
but every size and width in the
assortment.

Regular and factory sub-stand-
ards—remarkable from every
standpoint—quality and va-
riety of leather — workman-
ship, fit and the great savings
on each pair. Buy your Win-
ter's needs today.

(Hamburger's—Downstairs Store—Today)

81x90
Sheets, 98c

nited number of these splendid sheets
low price. They are a firm weave and
vice.

Pillow Cases, 25c

bleached a snowy white—a brand well
ring qualities. Save on several today

's—Downstairs Store—Today)

Heavy
ey
4.95

ats, possessing
and true econ-
le, with attrac-
narrow belts

navy, brown,
and sand are
sports skirts—
nsive and de-
ports suit that
iderably more
conditions. In

-Downstairs
day)

00 Models in These
Women's Wool
leated Skirts
7.50

ht and gay colored plaids, also
ks and striped prunellas—excep-
l assortment. And pleated skirts
o very small this new season. The
binations, too, are quite unusual, and
e are a few extra sizes in the lot, also
lar sizes from 24 to 32. They are
d at only 7.50.

enburger's—Downstairs Store—Today)

UR FURNITURE
t from manufacturer

3-Piece
Living
Room
Sets

made to
der with
spring
and
cushions
covered
with

tapestry or velour for $125
URNITURE MFG., CO.
711 West Jefferson S

Gas
t
Health
ories
ed by
Store

AUCTION SALE
Being the buyers in competition with
other. Your property should be
by an experienced man.
S. E. NOLAND.
General Auctioneer—40 Years' Exp
1145 S. Western Ave., near 11th
Phone 10473.

LATEST EDITION—5 CENTS.

The Los Angeles Times

"Tell us, tell us, and us, and us."

SATURDAY MORNING, VOL. — XL. NOVEMBER 5, 1921.

BREATER SOUTHERN CALIFORNIA

DISARMAMENT MEET PROGRAM TOLD!

HARVEY'S LIVERPOOL TALK BRINGS FEAR TO FRANCE.

Hope That Ambassador Was Speaking Own Opinion on "Alliances" Made by Semiofficial Temps.

BY JOHN CLAYTON.
[BY CABLE—EXCLUSIVE DISPATCH.]

PARIS, Nov. 4.—Fear for the success of Premier Briand's mission to Washington as a result of U. S. Ambassador Harvey's declarations at Liverpool yesterday to the effect that England and France cannot hope for an American alliance was expressed by the semiofficial Temps this evening.

Expressing doubt that Ambassador Harvey speaks officially, it is hoped that he is only giving mouth to his own opinions, playing his own political role for the benefit of himself and international politics of the United States. The Temps goes on to point out that such an alliance has not been asked by France, but was offered to her by former President Wilson after he had reached an agreement with Premier Lloyd George of England at the Paris Peace Conference.

RECALL ADDRESS.

The Temps points out that Mr. Harvey's speech of May 19, which drew the censure of the American Legion and a request for his recall, certainly was not official, but merely a personal opinion, and that France should not agitate herself until it is known whether the Ambassador spoke officially.

"We cannot pass over the speech for two reasons," says The Temps. The first is because Mr. Harvey is not only an Ambassador, but also he is the representative of the United States at the Supreme Council; the second, because he has chosen the moment to speak when Premier Briand and Arthur J. Balfour are en route to Washington. Thus we regret to speak of his words, but we are somewhat embarrassed in commenting on them.

"Has he spoken under the orders of his government, and must the people of Europe consider his words as a warning to the European peo-

(Continued on Second Page.)

TAKAHASHI TO SUCCEED MURDERED JAP PREMIER.

Late Premier Hara.

Hara is Slain by Korean While at Station.

[BY CABLE AND ASSOCIATED PRESS.]

LONDON, Nov. 5.—A Tokio dispatch to the London Times says the post of Premier of Japan, made vacant by the assassination of Takashi Hara, will be assumed by the Finance Minister, Korekiyo Takahashi.

TOKIO, Nov. 4.—Viscount Yasuya Uchida, Foreign Minister, is acting as Premier.

SLAIN BY KOREAN.

[BY CABLE—EXCLUSIVE DISPATCH.]

TOKIO, Nov. 4.—Premier Takashi Hara was assassinated in a Tokio railway station at 7:30 tonight by a young Korean.

The Premier, who was en route to Kyoto to attend a meeting of the Seiyoukai party, of which he was the head, was waiting for a train when his assailant, who had been hiding near the station, attacked him, stabbing him repeatedly. He died almost instantly. The assassin was captured by the police immediately after the crime.

The news of the Premier's death spread rapidly through Tokio, where it created a profound sensation among the members of all parties and factions.

The assassination of Premier Hara comes at a dramatic moment when the Japanese delegation is assembling for the Washington conference and when Japan is intensely interested in the international issue in which Premier Hara until now has taken such an important part. He had been urged to head the delegation to Washington, and for a time had the matter under consideration, but finally decided that his services would be better employed at home during the discussions at Washington.

Premier Hara frequently addressed the Japanese Diet concerning the serious work ahead for Japan at Washington, and on October 4 he expressed the view that Japan's chief aim would be to put an end to race barriers. He later conferred with the American Ambassador at Tokio, and the Premier soon afterward announced at a meeting of the government party that Japan was willing to compromise on the Shantung question with China, which had long been a main subject of controversy.

AGREED ON LIMITATION.

Premier Hara declared in recent statements that Japan was ready to accept a limitation of her naval establishment along with the rest of the world, and always keeping in mind the necessities of her national defense.

Takashi Hara has been Premier

(Continued on Second Page.)

LATEST NEWS

ARMISTICE DAY LEGAL HOLIDAY IN FRANCE

PARIS, Nov. 4.—The Chamber of Deputies today passed a bill making Armistice Day a national holiday.

TO BOOST EMERY FOR SEAT IN SENATE

GRAND RAPIDS (Mich.) Nov. 4.—Plans for the organization throughout Michigan of clubs to support John G. Emery, retiring National Commander of the American Legion, for the United States Senate, were announced today by Arthur F. Shaw, City Commissioner.

REGISTERED MAIL STOLEN FROM CAR

PHOENIX, Nov. 4.—Two pouches of registered mail were stolen from a mail car standing at the Maricopa railroad station, thirty miles south of here, yesterday, according to announcement made here tonight by postoffice inspectors. They said practically all of the contents of both pouches had been recovered.

MIKE YOKEL THROWS BULL MONTANA

OAKLAND, Nov. 4.—Mike Yokel of Salt Lake defeated Bull Montana of Los Angeles in two out of three falls in a fifty-eight-minute match here tonight. The first fall, going to Yokel, took thirty-seven minutes; Montana pulled a toehold on the Salt Laker in the seventeen-minute second fall, and the third fall went to Yokel in four minutes. Montana was stunned when he was picked from the floor and thrown over Yokel's shoulders to the mat.

MAN KNOCKED ON HEAD; LOSES $184

A footpad, working alone, late last night knocked down and robbed J. P. Schuh of 437 South Hill street of $184 at the corner of Seventh and Main streets, according to Schuh's report to the police. Though Seventh and Main streets is one of the best-lighted corners of the city, few people were on the street at the time Schuh stated and the footpad easily escaped by running down Seventh street and darting in a dark alley.

YOUTHFUL AUTO BANDITS ARE BUSY

En route to Los Angeles with $85 to purchase produce for sale in Moor Park today, according to his custom of many days past, E. D. Dupes of Moor Park was held up and robbed by two youthful auto bandits on the State highway halfway between Chatsworth and San Fernando, Dupes reported to the police. The bandits, he said, overtook his truck in a light car and forced him to stop and hand over his money at the point of guns.

BATTLECRAFT FOR DEFENSE ONLY IS PLAN

BY ARTHUR SEARS HENNING.
[EXCLUSIVE DISPATCH.]

WASHINGTON, Nov. 4.—The American proposals for the limitation of naval armaments by the big powers was completed today and will be submitted to the delegates from Great Britain, Japan, France and Italy as soon as the international conference gets under way.

Under the plan worked out by the Navy Department and approved by the American delegation, the great naval powers would agree to halt competitive building of battlecraft and keep their navies within limits strictly defined in the agreement at limits deemed ample for purely defensive purposes.

The capital ship is taken as the unit of naval strength in the American plan. Each party to the compact would maintain not more than the number of capital ships fixed in the agreement and would construct no additional capital ships except to replace those obsolete vessels actually scrapped.

DESTROYER FLEET.

Each nation would be permitted to maintain not more than a fixed proportion of destroyers, submarines and other subsidiary ships. Limitation of the number of naval airplanes is recognized as a difficult problem because of the ease of evasion of an agreement in this particular. Airplanes constructed in large numbers ostensibly for commercial purposes would be instantly available for war uses.

Finally the American plan practically a parity of the British and

(Continued on Second Page.)

HONOR LIVING, DEAD HEROES

New Yorkers Pay Tribute to Unknown Buried in Rome and to Conqueror of Austrians on the Piave.

[BY A. P. NIGHT WIRE.]

NEW YORK, Nov. 4.—New Yorkers today paid tribute to two of Italy's war heroes, one living and one dead. At St. Patrick's Cathedral a throng of men and women overflowing into four streets bowed their heads in homage to that nation's unknown war dead as Archbishop Patrick J. Hayes celebrated solemn requiem high mass for the repose of the soul of the nameless hero, who at the same hour was being given a nation's highest honors in Rome.

The city's admiration for the living was made manifest when the multitude lining Fifth avenue sent up thunderous cheers as Gen. Armando Diaz, commander of Italy's victorious armies, was escorted to and from the cathedral.

Long before the time set for the service the great edifice was filled to capacity.

Outside, Italian veterans and battalions of American soldiers and marines in field uniform and trench helmets were drawn up at attention.

A storm of "vivas" and American "hurrahs" greeted the approach of the hero of the Piave, who rode in a flag-draped automobile with Vittorio Rolando Ricci, the Italian Ambassador, Senator Carlo Schanzer, head of the Italian delegation to the Disarmament Conference, and Mayor Hylan.

DOUGHBOYS IN CHURCH.

The martial atmosphere inside the great building was as marked as without. On either side of the aisle through which Gen. Diaz strode to reach his pew were doughboys who snapped to present arms.

Although the unknown soldier's body lay in a casket on the other side of the Atlantic, a catafalque, modeled after that of Pope Leo XIII, surmounted by a flag covered coffin, stood near Gen. Diaz's seat, and it was toward this that Mgr. M. J. Lavelle extended his hand as he delivered the eulogy of the dead.

"There is one thought and hope and prayer animating the hearts of the world today," he said. "That is this—that the war in which this unknown soldier fell may be the last between civilized nations."

ITALY PAYS LAST HONOR TO UNKNOWN

World War Soldier is Given Buried in the "Altar of the Country."

[BY CABLE AND ASSOCIATED PRESS.]

ROME, Nov. 4.—Italy's unknown soldier this morning found final sepulcher in the Victor Emmanuel Monument, "the altar of the country," exactly under the allegorical figure representing Rome. King Victor Emmanuel and the royal family were the chief mourners in the solemn ceremony, which was rendered deeply impressive by the presence of large numbers of widows, orphans, mothers and blind and mutilated men of the war.

The body was transported from the church of Santa Maria Degli Angeli in formal procession.

The United States was represented by Richard Washburn Child, American Ambassador to Italy, and naval and military attaches, including Maj.-Gen. March, who wore the green cord, representing the Grand Cross, a decoration recently bestowed upon him by the King.

The throng clamoring to view the ceremonies was said to be the largest ever assembled in Rome. It was estimated that more than 6000 battle flags were carried in the parade.

CHINA HITS JAP STAND.

Shantung Offer is Unfair.

Nipponese Have No Valid Right to Former German Holdings, Claim.

[BY CABLE AND ASSOCIATED PRESS.]

PEKING, Nov. 4.—In a blue-book issue the Chinese government has replied to the latest proposals of the Japanese government concerning the Shantung situation. It states that the Japanese proposals are not acceptable.

The Japanese memorandum to China of October 19, the note declares, shows an apparent misunderstanding and misinterpretation of the text of the Chinese note of October 5, thereby necessitating further statement by the Chinese government, covering past facts and an unchanged viewpoint on the part of China.

"The summary of the Japanese government's proposed basis of settlement," the memorandum continues, "is altogether too remote from the hopes and expectations of the Chinese government and people who, therefore, are obliged to await patiently an opportunity suitable to Japan for a reconsideration of her position.

"Regarding the statement that Dr. Yen (the Chinese Foreign Minister) last May formally expressed to Mr. Obata (the Japanese Minister to China) a desire to see a concert project presented by the Japanese government, couched in just and satisfactory terms, such as would be simultaneously deemed fair by all nations, it must be observed that Mr. Obata, before leaving for Japan, asked Dr. Yen's personal view regarding Shantung, and that therefore Dr. Yen's answer was purely personal, and not a formal statement by the Chinese Foreign Minister.

"Regarding the allegation in the Japanese memorandum that the Chinese government authorities had confidentially presented to the Japanese government a certain project for settlement of the question and unofficially expressed readiness to open negotiations with Japan, this probably was due to a misunderstanding arising from a repetition of a personal conversation between Gen. Banzai (Japanese military adviser to the Chinese government) and Councillor Yu and cannot logically be referred to as ground for the presentation of Japanese proposals.

WANTS FAIR PROPOSAL.

"The Chinese memorandum of October 5 points out the difference in views between China and Japan regarding the principles underlying the Japanese proposals and the contents and terms thereof. If this Japanese government understood these differences, she would very surely have proposed a more substantial and more just project, which would universally be recognized as fair. It is most regrettable, however, that the Japanese government has given no sign of concessions, while maintaining that China openly is unwilling to proceed with negotiations.

"China was unable to sign the Versailles Treaty, owing to the Shantung articles, hence it is impossible to compel her to recognize the effects arising from the treaty regarding Shantung. Japan considers that the Kiao Chau leasehold was transferred to her by the operation of the treaty while China deems the leasehold ato have expired through her declaration of war against Germany. If both countries insist on this difference in viewpoint, a solution of the problem would be rendered forever impossible; but since Japan is willing to restore Kiao Chau completely to China, further necessity for Japan's

(Continued on Second Page.)

LAFAYETTE VILIFIED.

Senator Watson Still Braying.

Tribute to Bemirch Memory of Noted Frenchman; Rants Four Hours in Senate.

WASHINGTON, Nov. 4.—Investigation by a special Senate committee of the charges of Senator Watson, Democrat, Georgia, that American soldiers in France were hanged by the neck and shot by officers' squads was resumed today when the committee three hours' discussion hastily re-ordered the inquiry. The special committee, headed by Senator Brandegee, Republican, Connecticut, will meet next Monday to discuss procedure.

Charges by the Georgia Senator of the charges, a controversy between Senators over the scope of the inquiry resulted in a preliminary mixup preceding the formal order for the investigation to be proceed. The Senate later unanimously adopted a substituted resolution, directing the inquiry and another empowering the special committee to subpoena witnesses and papers.

PROGRAM CHANGED.

Senator Simmons announced yesterday that a motion to discharge the committee on the subject of materialities. Senator Simmons, Democrat, North Carolina, proposed the resolution, which was adopted, and an amendment declaring the inquiry should be into Senator Watson's charges and not an investigation of the Senator himself. A resolution giving the committee power to act in the case, and an amendment struck out a provision relative to inviting Senator Watson to appear before the committee. The committee's course, it was said, would be determined

Senator Simmons at the conclusion of the debate said that Senator Watson was satisfied with the inquiry and would no doubt submit evidence to the special committee.

Senator Weeks said that he thought the inquiry would be carried on until the facts had been established. It is understood to have been put at the disposal of the committee the facilities of the department at the truth.

OPENS EARLY.

The session over the Senator's speech today when the Senate met at 10 o'clock. Senator Watson for the debate with a criticism of photographs yesterday showing a soldier had been shot after a court-martial. He said, from a brutal attack on a 7-year-old girl. Senator Watson declared the incident was camouflaged and the people as to the truth of the mass hangings.

In reply, Senator Watson said the information regarding the alleged hangings of the court trial, came from a man in France who said he had been there and had seen told him by a guard that this number had been executed. His informant, he said, would face the committee and answer all questions.

LA FAYETTE.

The government and Gen. Pershing were criticised by the Senator in commenting on the statement by Newton D. Baker, secretary of War, that the Americans were "preposterously generous." Referring to the statement that France was a "rich country" and that the executions would be quickly, Senator Watson said France had charged the Americans and playing by American troops. "France is not a howling

(Continued on Second Page.)

The only motto some people seem to have is "If something ain't wrong, 'tain't right!"

SILENT TRIBUTE TO DEAD.

Unknown Heroes Buried in France Will Be Fittingly Honored by Ceremony on Armistice Day.

[BY A. P. NIGHT WIRE.]

WASHINGTON, Nov. 4.—The call of an Army bugle sounding "attention" will bring the gathering at Arlington National Cemetery to its feet at noon, Armistice Day, to stand two minutes in silence, as a memorial to America's unknown dead from France. For the same period a similar pause in the nation's life everywhere, by proclamation of the President, will testify to the country's regard for its nameless soldiers in France.

Secretary Weeks will act as official master of ceremonies.

The program for the services marking the burial of the unknown dead at the memorial amphitheater was announced today by the War Department. To conclude the silence, the marine band will lead the audience in "America," and the address of President Harding, the only address to be delivered over the casket, will then be made.

A quartet from the Metropolitan Opera Company of New York will sing "The Supreme Sacrifice."

The honors bestowed by the United States and other governments upon the unknown soldier will then be conferred. President Harding will pin on the casket the Congressional Medal of Honor and the Distinguished Service Cross. Lieut.-Gen. Baron Jacques will bestow the Belgian Croix de Guerre. Earl Beatty, admiral of the British fleet, will pin the British Victoria Cross beside the other decorations. Marshal Foch will bestow the French Medaille Militaire and Croix de Guerre, Gen. Armando Diaz, the Italian, the gold medal for bravery, Dr. Bedrich Stepanek, Czecho-Slovak Minister, the Czecho-Slovak War Cross, and Prince Lubomirski, Polish Minister, the Virtuti Militari.

The audience will join the quartet in the hymn "Oh God, Our Help in Ages Past," Chaplain Lazaron will read from the Psalms, Miss Ponselle will sing "I Know That My Redeemer Liveth," Chaplain Frazier will recite a scripture lesson and the services within the amphitheater will conclude with the singing of "Nearer, My God to Thee," by the audience.

The casket will then be carried out to the crypt, the President and Mrs. Harding, the Vice-President and Mrs. Coolidge, senior foreign delegates to the Disarmament Conference, Secretaries Hughes, Weeks and Denby, the distinguished foreign officers and Gen. Pershing following. As the casket is placed in the crypt, the burial service will be read by Chaplain Brent and floral decorations will be placed on the tomb.

Taps will be sounded by an Army bugler and the national salute of twenty-one guns fired from a field battery will end the ceremony.

JAPS GIVE STAND ON NAVY.

Reduction of Hawaiian Fortifications and Removal of Those in Philippines and Guam Hinted at.

[BY CABLE—EXCLUSIVE DISPATCH.]

TOKIO, Nov. 4.—An inspired political article published in the Asashi outlines what is believed to be Japan's stand on the subject of fortifications. It indicates that a reduction of the Hawaiian forts is necessary to the limitation of the Japanese fleet, while the abandonment of other bases is vital. The article, which is attracting much attention in official circles, says, in part:

"From the standpoint of the Japanese navy the establishment of a Hawaiian base for a fleet twice as large as the Japanese navy is a menace to Japan. The reason why Japanese naval authorities have dismissed with a smile the talk of war with America was because the distance between Japan and America rendered naval operations impossible.

JUST ADDS TROUBLE.

"But the bringing of a naval base 2106 miles nearer Japan than San Francisco, adds just so much to the possibilities for such a war.

"For this reason Japan's naval standard will have to be changed from one of a minimum essential to the national defense to a standard based on America as a hypothetical navy. Therefore, it is proper for our delegates to bring up a proposal prohibiting the establishment of a naval base at Hawaii, as well as in the islands in closer proximity to our seas."

After citing the fact that the mandate forbids fortifying the islands of the South Sea, while the Bonins have not yet been fortified, the article resumes.

TALK FORTIFICATIONS.

"Therefore, if America removes the fortifications in the Philippines and Guam, we shall be one step further in reaching an understanding which will permit an agreement on the limitation of armaments.

"If America declares that she will not establish further fortifications in Hawaii then an agreement can be reached.

"If America insists that fortifications in Hawaii are absolutely essential it is believed the discussion will become heated."

New Allotment of Treasury Notes.

[BY A. P. NIGHT WIRE.]

WASHINGTON, Nov. 3.—Secretary Mellon announced tonight allotment of $231,487,500 of the Treasury's recent combined offering of 4 1-2 per cent and 4 1-4 per cent certificates. Subscriptions for the new issues, he said, totaled $811,064,000.

MILK STRIKE CRISIS NOW HAS PASSED.

Retail Wagons Again Appear on Streets; No Emergency, Says Health Officer.

[EXCLUSIVE DISPATCH.]

NEW YORK, Nov. 4.—The crisis in the milk strike is believed to have passed and Health Commissioner Royal S. Copeland announced tonight that no emergency now exists that would justify the city in seizing control and operating the milk industry.

While declaring the situation a "needless inconvenience to the great New York public," the health commissioner said that about 50 per cent of the minimum normal supply of milk was being distributed and the prevailing conditions could not be regarded as an extreme menace to the health and public welfare of the community.

The distributors on the other hand announced the city was getting between 65 and 70 per cent of its normal supply and that there will be an increase in distributions tomorrow.

The companies for the first time since the strike of the 11,000 milk drivers went into effect last Monday, put retail wagons on the streets.

To Revoke Auto Licenses.

[EXCLUSIVE DISPATCH.]

PHOENIX (Ariz.) Nov. 4.—The Corporation Commission of Arizona is to take part in enforcement of the prohibition laws. It has served notice that the names of offending truck and passenger auto drivers will be taken and that their licenses will be revoked.

MRS. SOUTHARD GUILTY.

Jury Brings in Verdict of Murder in Second Degree in Poison Case After Long Session.

[BY A. P. NIGHT WIRE.]

TWIN FALLS (Idaho) Nov. 4.—Lyda Meyer Southard, charged with the murder of her fourth husband, Edward F. Meyer, by poisoning, was today found guilty of murder in the second degree by a jury in district court. The verdict carries with it a penalty of not less than ten years' imprisonment.

Judge Babcock announced sentence would be passed on Monday.

The defendant was accompanied only by her husband, Paul Vincent Southard, and her attorneys, when the jury filed into the courtroom. Mrs. Southard gave no sign of emotion as she listened to the reading of the jury's finding. With eyes fixed upon the floor her attitude was one almost of indifference.

PROCEEDINGS BRIEF.

The proceedings were brief. The jurymen took their seats at 3:55 p.m., after being out continuously since 4:40 yesterday afternoon.

Mrs. Southard is declared by the jailer's office to have scarcely slept all last night, and to have paced the floor almost continually until daylight. She showed little or no evidence of fatigue.

The trial of Mrs. Southard on charge of causing the death of her fourth husband, Edward F. Meyer, foreman of the Blue Lakes ranch, Twin Falls, by administering poison, was begun September 26.

Witnesses were called from Missouri, Montana, Tennessee and California. In all, 182 witnesses were named to appear on both sides, but not all were called to the stand.

Hypothetical questions, together with clinical discussions, consumed the greater proportion of the five weeks devoted to the murder trial. Many physicians, chemists and similar professionals were called upon to give testimony as expert witnesses.

The trial proved a legal battle from the start. The bitterest fight was waged over the State's request for permission to introduce evidence relating to deaths of husbands of the accused other than the one named in the information. The court ruled this testimony admissible.

EXPERTS DISAGREE.

Physicians in some instances contradicted testimony of other experts, especially on the question of death cause. The defense throughout maintained that in all instances involved death resulted from natural causes.

Analysis made by three chemists agreed as to presence of poison in all bodies examined.

On the stand the accused woman maintained an unperturbed attitude throughout a long grilling by the prosecution, which failed to adduce any important admissions from her.

Every session of the trial found the court auditorium filled to capacity, principally by women and girls.

Mrs. Southard walked the floor the greater part of last night. At intervals she laid down but attaches of the jail say that it is doubtful if she slept at all. The coming of daylight found her seated on the edge of her cot, worn and weary with the strain.

WELD LINK HERE WITH THE ORIENT

Japanese Steamship Company Discards San Francisco for Los Angeles.

[EXCLUSIVE DISPATCH.]

SAN FRANCISCO, Nov. 4.—Another vitally important link between Los Angeles and the Orient was assured here today following a conference between Samuel L. Kreider, well-known Los Angeles shipping man, and K. Doi, general manager of the Toyo Kisen Kaisha in America, when it was announced by Mr. Kreider that the big Japanese line has decided to establish direct sailings out of Los Angeles Harbor for Japan and the Orient.

Mr. Kreider, who is the Los Angeles agent for the Toyo Kisen Kaisha, said that the Japanese line has decided to cut out the trips to San Francisco and Seattle on the return voyages of its big passenger and freight steamers from South America and that in the future these liners will sail for Japan direct from Los Angeles.

The 8000-ton vessel Ginyo Maru and the Anyo Maru will leave Los Angeles for Japan via Honolulu on January 4 and 28, respectively, according to the announcement. The big liners have passenger capacity of 700 first, second-class and steerage. They will arrive in Los Angeles from Valparaiso and other South American ports and will complete their cargoes in Los Angeles.

Mr. Kreider, who is here in connection with shipping deals of considerable importance, some of which are still pending and are of vital importance to Los Angeles was elated over the news that Los Angeles would be the last port of call for the ships of this line.

The tremendous increases in shipping in Los Angeles have attracted the attention of shipping men here, and the plans for the development of Los Angeles Harbor are watched with great interest by the far-seeing brokers and agents of San Francisco.

SHOOT NINETEEN FOR THEFTS.

[BY CABLE AND ASSOCIATED PRESS.]

MOSCOW, Nov. 4.—Nineteen men were shot and fourteen men and women sentenced to prison terms after conviction before a Moscow court-martial for thefts of diamonds, platinum and old silver and jewelry from the government stores.

GERMAN MINERS LIKE FRANCE.

Men Employed in Saar District Get High Wages.

Say They Are Better Treated Than Under Prussians.

Hard Times Coming in Germany, American Asserts.

[A. P. FOREIGN CORRESPONDENCE.]

LONDON, Oct. 14.—Whiting Williams, formerly vice-president of the Hydraulic Steel Company of Cleveland, O., who had spent several years studying the labor problem by working as a laborer in England and America, worked all last summer as a student in the mines and steel plants of France and the Saar.

While on a visit to London he has just given some interesting information about the German miners who are working for French owners and officials in that territory now under French control as a result of the war. Williams said he expected to find considerable unwillingness to produce coal for the benefit of the French but he found no such thing.

BEING WELL PAID.

The German miners, he said, are receiving in France the equivalent of more than twice the number of marks received by German miners in the Ruhr district. They are earning immensely more than the iron and steel workers in German companies.

"The German miner is the cock of the whole industrial walk in the Saar," said Williams.

"A number of German workers confided in me as a mining student working along with them that they were better paid and better treated than when the mines were operated by Prussian state officials.

"It seems to me entirely probable that the plebiscite to be taken by the Saar population about thirteen years hence will make the Saar either French or neutral, like Luxembourg."

LESS UNEMPLOYMENT.

Williams reports that unemployment seems considerably less in France than in Great Britain or America. He attributes this in part to the fact that 800,000 French workers are still under arms.

In Germany, he said, the wages have hardly kept up with the 1000 per cent increase in the cost of living. People such as teachers, small property holders, federal employees and those in the railway and postoffice service have been tremendously hard hit because their wages have hardly increased more than 500 per cent.

"It appears to me all wrong to say that Germany has got back to normal and is busy and prosperous," said Williams. "The real fact is that German mines and mills are running simply because Germany has not yet started to get back to normal. Her goods are sold abroad simply by reason of the advantage arising from a currency which is constantly depreciating. Some day or other Germany must begin setting her financial house in order. The result of that will be a period of vast unemployment and unhappiness."

Little Farms In Tujunga Foothills at $220. Pay $10 Down; $5 Month.

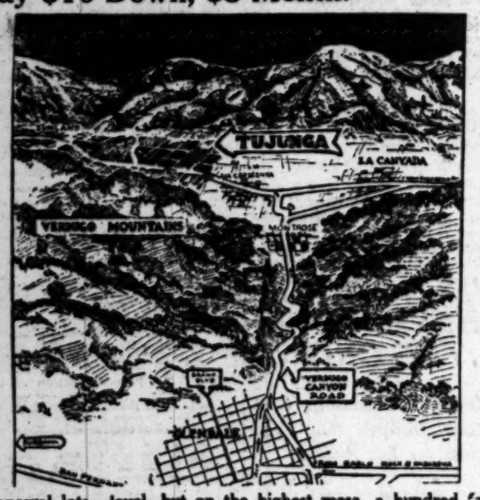

Chaparral lots—level, but on the highest mesa, a hundred feet above the floor of the valley—are now ready. Opened last week, they are half gone already. Only $200 to $300 for foothill sites of $10,000 quality.

In Tujunga foothills.
Our Little Yosemite Valley.
Only 17 miles on paved roads.
Fogless and frostless and 1800 to 2000 feet above the sea.
Swinging from the skyline like the hanging gardens of ancient Babylon and looking out over the western world.
Stores, schools and churches.
Water pipes already installed. Electricity and telephones established. No city taxes, no assessments.
Level 40-foot lots on graveled streets.
Only $197 to $250. Pay $10 down and $5 a month.
Free building stone and sand.
Bring a bag of cement, a trowel and come and build a cabin of your own.
About 5000 families (potentially 15,000 pop.) have bought in this campaign—all Hollywood — Pasadena pioneer records eclipsed—and enormous profits already earned. Over 25 new stores—2 newspapers and a bank started. The ultimate tourist capital of Southern California is now building at Tujunga.
These buyers are the home folks of Southern California who love the great outdoors and do not care to maintain an extensive estate in the hills, but want a "leetle cabane" for week-ends and just enough ground to grow plenty of avocadoes, oranges, raisin and table grapes and other good things to eat and have a refuge and retreat from the strife and noise and damp night air of the city, in the soothing aroma of the high mountain chaparral.

Using eucalyptus for rafters, palm leaves for thatched roof, flat stones for porch floor, old photograph negatives to make French glass windows, a local man has erected a model bungalow cabin that money can hardly duplicate in town. Ask to see it. The outdoor living room is merely the drooping branches of a live oak tree, lit by electricity and furnished with rustic benches. The idea is carried further in other buildings near here, using palm leaves for roof and sidings and newspaper matrices for interior wall board and rustic home-made furniture from eucalyptus poles.

"You'll be so rich, while Fools esteem you poor,
You'll rule a field which Kings can never buy;
The glory of the eve about your door
And all those quiet stars there in your sky."

As Chas. F. Lummis said: "We have a glorious California, but very few of us know how to play on it."

John Steven McGroaty, author of Mission play, says:

"Yes, tell 'em you sold me this dream place of mine and that they will not find your offer too good to be true, but happily surprising."

Weekday autos from our own office in Los Angeles at 10:30 a.m. We charge you a fee of $1, return able; whereby you avoid obligation.

Visitors in their own machines, weekdays or Sundays, drive to Tujunga and ask for "Home Extension" tract manager. Home Extension Office is first one on the right as you enter Tujunga.

California Home Extension Association
M. V. HARTRANFT, President
525 S. Figueroa St. (Near 7th) Los Angeles, Cal.

HARVEY'S TALK WORRIES PARIS.

(Continued from First Page.)

ple, or has he taken counsel with no one but himself?

That is not impossible because Mr. Harvey has played an important role in international politics, and it would not be surprising if he wished to exercise an influence over the decisions of the State Department. But we have not chosen between these two hypothesis, for it is not for us to make distinctions between the thought of an ambassador and his government.

"The words of Mr. Harvey make us think that France asked the United States to undertake certain military and political obligations. We hasten to recall that that is not true. While admiring more than anyone their splendid effort in the war, we understand perfectly their repugnance to taking part in European politics. France did not speak of an alliance on the eve of the armistice. It was former President Wilson, who, after reaching an accord with Prime Minister Lloyd George(proposed the conclusion of a pact against new German aggression. This offer was not gratuitous. France in exchange was to renounce certain demands.

"France, who did not suggest the conference, hesitates to bring it on the carpet after the political developments of the last two years. The United States has its cares in the Far East. It is to talk about these, not to talk about our own, that our representatives have gone to Washington. Further it is not as a military question that the German problem will be discussed this year. The military danger may return, but it is in financial circles that we must search, for the moment, for the true means of action on the relations between Germany and the Allies.

"In a recent discourse, which caused some discussion—that of May 19 at London—Mr. Harvey protested against the idea that the United States had entered the war for the good of humanity or the safety of France, England or Italy. The American Legion protested against those words. It is not for us to muddle in this discussion, but placing ourselves strictly at the utilitarian point of view suggested by Mr. Harvey, we must suggest that it is not advantageous for the United States to contest the chivalry of their intervention and to turn their back completely on European preoccupations.

"We persist in thinking that the founder of American independence, if he returned today, would be proud of these young American soldiers who have shed their blood to free France, and as for telling them that they were not fighting for France, he would embrace them as would Lafayette."

BELGIUM BOOSTS TARIFF.

[BY CABLE AND ASSOCIATED PRESS.]

BRUSSELS, Nov. 4.—The Belgian government has decided to collect additional customs duties of twenty per cent ad valorem on all German commodities entering Belgium. This will become effective Monday. The decision of the government was due to the Germans undersselling the Belgian market because of the depreciation of the mark.

INJUNCTION IS GIVEN MINERS.

Union's Coal Strike is Held in Abeyance Now.

Men Who Walked Out Return Pending Decision.

Hearing on Disputed Points to be Held November 16.

[BY A. P. NIGHT WIRE.]

INDIANAPOLIS, Nov. 4.—It was said authoritatively tonight that the proposed nation-wide strike of coal miners would be held in abeyance awaiting further action by the Federal Circuit Court of Appeals at Chicago, unless operators voluntarily stop the check-off of the union dues.

President Lewis was on his way to his home in Springfield, Ill., and Secretary Green was said to have gone to Ohio. Vice-President Murray, who joined last Tuesday in sending the message that threatened the strike in sixteen States by advising local union officials to regard discontinuance of the check-off as breaking the existing wage agreement, was said to be in Pittsburg.

WILL SIMPLY WAIT.

With these officials absent, other persons connected with the miners' union declined to make any formal statement, but it was said the original message of the officers left strike developments to the decision of local officials in the sixteen States with their decision awaiting action of operators stopping the check-off.

Indiana coal operators, who opposed the injunction, decided last night not to join the union in the appeal. Meanwhile throughout the bituminous coal fields sporadic strikes continued, apparently in protest against the injunction. Mines of the Indiana field were idle with a few exceptions. Operators said that approximately 25,000 miners were on strike. No general walkout of miners in other fields is looked for, however, until the order discontinuing the use of the check-off system is put into effect by operators.

MEN SEE VICTORY.

[BY A. P. NIGHT WIRE.]

CHICAGO, Nov. 4.—Action of the United States Court of Appeals here today in suspending that part of the injunction issued by Judge Anderson of Indianapolis applying to the check-off system until further order of the court, was acclaimed tonight by officials of the United Mine Workers of America as a decided victory.

This nullifiying of the part of the writ of injunction applying to the check-off allows this system of holding out union dues and assessments from the coal miners' pay to be continued by the operators temporarily. An appeal hearing was granted the union for Wednesday, November 16.

Union leaders professed to see in the action today a reopening of the entire case, and mine workers' attorneys said they would present all the testimony presented at the hearing before Judge Anderson to prove the case was not handled thoroughly.

The action today, union leaders said, would do much to clear up the situation, and would help to hold in line miners who had quit work without authority. Operators said they saw in the action of the Court of Appeals only a delay of the final issue.

TO CONTINUE WORK.

[BY A. P. NIGHT WIRE.]

PITTSBURG, Nov. 4.—Philip Murray, international vice-president of the United Mine Workers of America, said tonight that providing the operators of the Pittsburg district agree to continue the check-off system of collecting miners' dues pending developments of the hearing granted the union by the Appellate Court at Chicago undoubtedly the miners of district No. 5, ordered to strike at midnight November 7, would continue at work.

TO RESUME TASK.

[BY A. P. NIGHT WIRE.]

TERRA HAUTE (Ind.) Nov. 4.—Resumption of work not later than Monday at Indiana coal mines that have been closed by a strike of 28,000 union workers was forecast tonight by operators and union officials when advised the United States Court of Appeals at Chicago had suspended District Judge Anderson's injunction prohibiting the check-off of union dues.

Walkouts of the Indiana miners started Tuesday, and every union-operated mine in the State was closed today when the number of strikers reached 28,000. Dissatisfaction among the workers living in this city, however, developed during the day, finding expression in a meeting at Twelve Points, a suburb, where complaint was voiced because miners in nearby districts in Illinois were at work.

The meeting voted to send a message to President Lewis of the United Mine Workers of America, declaring work would be resumed at the mines near here on Monday unless he issued a general strike order.

RETURN TODAY.

[BY A. P. NIGHT WIRE.]

ATHENS (O.) Nov. 4.—A large number and perhaps all the 3000 miners of the Hocking district, on strike for the past three days in protest against the Federal court ruling on the check-off system, were expected to resume work tomorrow.

ALL FEDERAL BANKS REDUCE REDISCOUNTS.

APPROVAL OF CUT IN CLEVELAND AND MINNEAPOLIS IS ANNOUNCED.

[BY A. P. NIGHT WIRE.]

WASHINGTON, Nov. 4. — The completion of the general reduction of rediscount rates in all twelve Federal reserve districts was announced today by the Federal Reserve Board with the approval of reductions in the Cleveland rate from 5½ to 5 per cent and in the Minneapolis rate from 6 to 5½ per cent.

The rates in these districts are effective Monday, while reductions in the other districts are already in affect. The new schedule of rediscount rates, which covers paper of all classes and maturities, follows: Four and one-half per cent, Boston, New York and Philadelphia; 5 per cent, Cleveland, Chicago, St. Louis, Kansas City and San Francisco; 5½ per cent, Richmond, Atlanta, Minneapolis and Dallas.

CHINA REPLIES TO JAP NOTE.

(Continued from First Page.)

insistence on the point in the dispute does not exist.

"Regarding the German declaration concerning Shantung; China, when the Chinese-German commercial agreement was negotiated, insisted on her demand for the restoration of Kiao Chau, but Germany could only regret to China that Germany's power for returning Kiao Chau had been lost through a force majeure, which explanation China simply acknowledged. Hence, it is a serious misunderstanding for Japan to construe this incident as meaning China's recognition of the Versailles Treaty.

"It must be observed that the Kiao Chau-Tsinan-Fu Railway was not public German property, or private property exclusively German-owned, but was built within Chinese territory, with Chinese capital invested and that China long had looked for the opportune moment for its reclamation.

OCCUPATION NOT JUSTIFIED.

"Further, the right of policing was exclusively China's and absolutely no military necessity justified Japanese occupation. China thereupon repeatedly protested the Japanese army's occupation of the railway as unjustified, pointing out that German troops never were stationed along the line, except within the leased territory. When China entered the war for the Allies, the properties of all the Chinese railways should have been returned to Chinese control, but the Japanese troops have remained, refusing to withdraw and causing endless losses to the Chinese along the the railway.

"The Chinese memorandum of October 5 proposes, regarding the claim of right to control of the railway, to divide the entire capital and property into two halves, stating that China will redeem the Japanese half within a fixed period. This arrangement being most fair and just, the Japanese statement that China's proposal is devoid of meaning is regrettable. It is to be inferred that the Japanese government is of the opinion that the railway's capital and property have been awarded by the reparations commission to Japan to offset the German indemnity; but China not having signed the treaty, that commission has not the right nor the authority to dispose of property within Chinese territory to satisfy Germany's indemnity obligations. Furthermore, since China's participation in the war, Germany also is indebted to China and if the railway is to be used to satisfy indemnity obligations, China most evidently should be reimbursed first.

ASKS FAIR SETTLEMENT.

"Since the Japanese government has no intention of holding public properties in the leased territory, these rightfully should be handed over to the Chinese administration.

"Indeed, China desires a fair settlement in the interest of her nationals and the foreign powers; but thus far Japan has not presented its avowed concrete and fair project, and hence China cannot define her attitude one way or the other, finding the proposals of the second Japanese memorandum even more difficult to accept.

"The Japanese government long promised to withdraw the Japanese troops along the railway and the the Chinese government has urged an early evacuation. But thus far the evacuation has not begun. Therefore, China is most desirous that the Japanese troops shall be recalled at an early date, leaving to China the responsibility of policing the railway."

AGREE ON LIMIT TO BATTLECRAFT

(Continued from First Page.)

American navies would be established with a wide gap between their strength and that of Japan. This would mean the abandonment of considerable naval construction already provided for by all three nations. The American Navy is now nearly equal in strength to the British and would be stronger than the British in first-class capital ships and gun power upon completion of the present American building program.

The British government is known to be in favor of an agreement which would produce a parity of the British and American navies.

There are certain conditions on which the United States would be willing to agree not to fortify the Philippines and Guam in return for the pledge of Japan not to fortify outlying islands in the Pacific. This would be deemed a safe procedure if the Anglo Japanese alliance were abrogated, for reasons that will become clearer before long.

In this connection it is worth reporting that the British government is understood to have taken the position that it would view with reluctance the transfer of the Philippines to any other power and to have so informed Washington. This is doubly interesting in view of the reported decision of the British government to transfer a large portion of its navy to the Pacific to be based at Singapore.

AS TO THE ALLIANCE.

The inference is that if the Anglo-Japanese alliance were dissolved the British could be relied upon actively to deter the Japanese from attacking the Philippines instead of remaining neutral as the British would be obliged to do so under the terms of the alliance in the event of war between the United States and Japan. Australia and New Zealand are intensely interested in having a large British fleet in the Pacific and in developing a British policy designed to prevent Japan from advancing its frontiers nearer their shores.

Ambassador George Harvey's declaration that the entrance of the United States into any alliance is an utter impossibility was accepted in the diplomatic world here to signify to all the nations concerned that this country will neither become a party to a redrafted alliance between Great Britain and Japan nor enter into any arrangement with the British empire in the nature of an alliance to compensate Japan and Great Britain on the one hand, or the British empire on the other for an abandonment of the Anglo-Japanese alliance.

REASONABLE EXPECTATION.

There is a reasonable expectation that a discussion of the Anglo-Japanese alliance will be undertaken, outside the conference proper, very soon after the opening of the conference between the heads of the American, British and Japanese delegations, respectively, as from the American viewpoint, as well as the British and the Japanese, the alliance underlies practically every question relating to the Pacific and the Far East and it is not seen how this government's delegation may intelligently treat in a definitive sense with either the arms or the other problems irrespective of the alliance.

KOREAN KILLS JAP PREMIER.

Hara Stabbed to Death While Waiting for Train.

Slayer Captured by Police Shortly Afterward.

Death on Eve of Disarmament Meet Shocks World.

(Continued from First Page.)

of Japan since 1918, when he formed a Cabinet after the fall of the Terauchi ministry, the Seiyu-Kai party, of which he was a leader, taking control.

The position of the Premier and his party was confirmed by the general election in May, 1920, that party securing a great majority.

The Premier has had a long and distinguished political career. Born in 1854, he was for some time in the Foreign Office service, both at home and abroad, and was Vice-Minister for a time, in 1895. He joined the late Prince Ito in organizing the Seiyu Kai party in 1900 and shortly afterward became Minister of Communications in the Cabinet. Later he served again as head of that department of the government in the Seiyu Kai Cabinet of 1906-08, resigning with the fall of that ministry and traveling in Europe and America in the latter part of 1908 and 1909.

RECEIVED BY ROOSEVELT.

On his visit to this country he was received by President Roosevelt in Washington, in September, 1908.

Hara re-entered the Cabinet in 1913 as Minister of Home Affairs, and in 1918 formed the Cabinet now in office.

When a youth, Hara studied law for a time, but early foresook it for journalism, through which work came his introduction into the Foreign Office service. During a later interval in his political career, in 1896-7, he was chief editor of the Osaki Mainchi, and took up again the chief membership of that paper for a time before entering the Saionji Cabinet, as Minister of the Interior, in 1916.

In may, 1920, a plot was discovered to assassinate Premier Harn, the details coming out in November last by publication of the findings of a preliminary court which tried a former artillery man named Ita, charged with planning an attempt against the Premier's person. Seven bombs were to have been employed in the attempted assassination, which was to have taken place on May 8, 1920, the court findings showed.

It was asserted that Ito came to Tokio and purchased a quiver and explosives, making his bombs out of bottles and boxes. On taking them into the streets, however, he was knocked down accidentally by an automobile and the police discovered the infernal machines he had devised, and unraveled the plot.

The assassination of Premier Hara recalls a similar dramatic incident when Premier Clemenceau of France was shot and dangerously wounded at a time when the peace conference, of which he was presiding officer, was at its height. This occurred Feb. 19, 1919, while Clemenceau was going from his home to the American headquarters at the Hotel Crillon. Springing from behind a kiosk, the would-be slayer, Emil Cottin, fired a volley of shots at the aged statesman, two bullets taking effect, one in the shoulder and another in the breast near the lungs. The victim's life was despaired of for a time, but his iron will helped carry him through, and within three weeks he resumed his place with the peace conference, which had been threatened with disruption by the incident.

The Vienna Congress after the Napoleonic wars was similarly disturbed, first by a series of assassinations, and then by Napoleon's dramatic stroke in escaping from Elba and returning in triumph to Paris.

DELEGATION SHOCKED.

[BY A. P. NIGHT WIRE.]

WASHINGTON, Nov. 4.—The Japanese delegation to the armament conference was thrown into sorrow and confusion, and official Washington including the delegates from other lands to the conference, was profoundly shocked today by the announcement from Tokio, that Takashi Hara, the Japanese Premier, had been assassinated.

Admiral Baron Kato, the ranking member of the Japanese delegation, and Hara's most intimate friend, was so affected by the announcement that he burst into tears—something most unusual for a Japanese, who is trained from childhood to conceal his emotions.

President Harding expressed his horror at the outrage. It was an unhappy discordant note, he said in a formal statement, at a time when all were seeking to come together around the conference table and add to the good understanding and good will throughout the world.

Secretary Hughes went immediately to the Japanese Embassy and expressed his condolences to Baron Shidehara, the Japanese Ambassador. Later, he cabled to Ambassador Warren at Tokio, to express to Count Uchida, the Foreign Minister, his profound distress, and to say how much the news had caused a feeling of deep sorrow throughout the United States.

The death of Premier Hara, who had attained a dominating political influence in the Japanese Empire and who was expected personally to shape from Tokio the Japanese policy at the forthcoming conference, is a very serious loss to Japan at a time when that country is passing through a period of intense transition. Emperor Yoshihito is incurably ill, mentally and physically, and is no longer able to carry on his duties.

It is understood that plans have been under consideration to establish a regency under the Crown Prince, Hirohito, who recently returned from a tour of Europe. Hara and Viscount Makino, the household Minister, have been trying to solve the problem of modernizing the Japanese court and seeking means to bring it nearer to the people of Japan, who are clamoring for a development of their country along the lines of democracy.

NEW SOCIAL IDEAS.

New social ideas, even Bolshevistic, have been coming in, influencing the thought of the people, 95 per cent of whom are able to read and write.

Hara frequently referred in public addresses to the dangers of a too rapid absorption of western social ideas into Japanese life, believing that his country could not quickly digest successfully, western concepts of society. Gradually, his influence grew until the Japanese began to look upon him as a popular leader at a rather critical moment of their history. It was a common saying at Tokio that Hara alone was running Japan and that it was his decision alone that always obtained. He succeeded in inducing Gen. Tanaka, until recently Minister of War, to bring about a more straightforward co-operation between the military elements and the civic branches of the government. It was Hara who framed the policy of accommodation and conciliation which the Japanese plenipotentiaries announced as conference policy when they entered this country.

QUEER CUSTOM.

Important public personages in Japan are never announced as dead, although actually so, until the Emperor has been notified of the demise, and it is possible that this ancient Japanese custom may account for the fact that the Japanese Embassy tonight was still without official announcement of the assassination of the Premier. It was, however, decided in view of an official message received by the State Department announcing the death, to cancel the official reception which the delegation had arranged for tomorrow evening. All Japanese official dinners also have been suspended.

Sennosuke Tokota, chief of the legislative bureau of the Japanese Cabinet, and a personal representative of Premier Hara at the conference, decided to return to Japan immediately.

Before the Japanese delegation left Japan, threatening letters were received by its members, including Prince Tokugawa, to whom were forwarded suggestive and sinister drawings of the assassination of Minister Mori in 1889 and the recent murder of Yasuda, a millionaire banker.

THREATENING LETTERS.

The receipt of threatening letters alleged to have been signed by Koreans caused the American authorities to adopt unusual precautions during the journey of the delegates from Seattle to Washington.

The Japanese plenipotentiaries conferred until late this evening on the situation and the embassy announced that tomorrow's reception would be postponed, but not canceled. It added no official word concerning the assassination had come from the Foreign Office at Tokio.

Among the Diet members who are here to assist unofficially the Japanese delegation, the opinion was expressed that if the Seiyukai, or government party, of which Hara was the head, retains its power Prince Saionji, who was the chief delegate to the Versailles peace conference, would seem the logical choice for Premier.

The question was asked as to whether Admiral Baron Kato might not himself deem it necessary to return to Japan, as he is the highest ranking member of the Hara Cabinet, but there was no statement as to whether he might return.

MADE MANY ENEMIES.

Repeated attempts have been made at Tokio to overthrow the Hara Cabinet. The Kenseikai, or opposition party, under the presidency of Viscount Kato, who was Foreign Minister when the twenty-one demands on China were presented, accused the ministry with incompetency and failure in handling the empire's relations with foreign countries. Hara was particularly attacked on account of his Siberian policy which was declared to be vacillating and financially ruinous. The opposition demanded the immediate withdrawal of the Japanese troops from Siberia.

The Shantung negotiations and the collapse of the Dairen conference, at which Japan hoped to make a working agreement with the Far Eastern republic at Chita, have tended, in the opinion of some observers, to augment the division between the political parties who also hold different views as to the probable results of the Washington conferences. The status of the Anglo-Japanese alliance is another factor entering into the general situation.

Conservative Japanese newspapers, led by the 'Jiji Shimpo, earnestly counselled Hara to come to Washington and direct the cause of Japan. Apparently Hara decided he could be more useful at Tokio as being in a better position to obtain the support of all the groups behind the throne and the government for his Washington policies.

A high official of the Japanese delegation said tonight there was no truth whatsoever, for the present, at least, in the report that Admiral Baron Kato would return to Japan immediately.

FLING AT FINANCE ENDS IN SUICIDE.

MAN WHO BROUGHT NEAR RUIN TO TWO BANKS HANGS SELF IN JAIL CELL.

[EXCLUSIVE DISPATCH.]

EXCELSIOR SPRINGS (Mo.) Nov. 4.—Arthur E. Hazen of Leroy, Kan., 32 years old, whose fling at frenzied finance resulted in the near ruin of two banks and the uniting of $1,800,000 of worthless paper, settled the easiest way out. He committed suicide Wednesday night by hanging himself in the City Jail here. He was arrested Wednesday while attempting to pass a worthless check.

When arrested Hazen gave the name of C. H. Johnson. A note scribbled on a scrap of newspaper and addressed to Mrs. A. E. Hazen of Leroy, Kan., in a coat pocket, resulted today in the identification.

Hazen's plunge into the world of finance was brief, but colorful. Unschooled, almost penniless, without financial standing or backing of any kind, he entered upon a career of check "kiting" that extended over several months and did not end until a dazzling amount of worthless paper was in circulation, a referee's report disclosed. When the bubble burst the Farmers' State Bank at Neosho Falls, Kan., and the People's State Bank of Leroy found themselves enmeshed in financial straits which threatened ruin.

BERLIN COMPLAINS ON OCCUPATION.

Wants Troops Withdrawn at Watering Places; Paris Sees Campaign.

[BY CABLE AND ASSOCIATED PRESS.]

PARIS, Nov. 4.—Germany has asked the Allied power to evacuate watering places such as Wiesbaden, in the occupied territory, asserting that the presence of troops is an annoyance to visitors and diminishes the season's receipts. This, with other recent points raised, is interpreted in French official circles as part of a plan by the Germans to set forth systematically the various difficulties encountered in their efforts to pay the reparations as arranged.

EVERY MORNING IN THE YEAR — Los Angeles Times — The Times Building, First and Broadway.

90c per Month | DELIVERED BY CARRIER | Single copies: Daily 5c, Sunday, 10 Cents.

By Mail, in Postal Zones 1 to 4, inclusive: California, Arizona, Nevada, Utah, $15.60; Monthly, $1.30. In Zone 5, including Colorado, Idaho, Montana, Oregon, Washington. Yearly, $18.00; Monthly, $1.50. In Zones 6, 7 and 8, United States, Canada and Mexico. Yearly, $18.00; Monthly $1.50.

Entered as second class matter, Dec. 4, 1903, at the Postoffice at Los Angeles, Cal., under the Act of March 3, 1879.

SATURDAY MORNING, NOVEMBER 5, 1921. VOL. XL. NO.

FOCH GETS HOOSIERS' WELCOME.

Indianapolis Turns Out to Greet Famous Frenchman on Visit to Indiana.

[BY A. P. NIGHT WIRE.]

INDIANAPOLIS, Nov. 4.—Citizens of Indianapolis and many Indiana cities and towns today paid homage to Marshal Foch in one of the greatest demonstrations ever witnessed here. Official guest of the American Legion, whose national headquarters is located here, he was welcomed by nearly the entire population. Practically the entire Indiana National Guard, members of the American Legion and uniformed cadets from Indiana and Purdue universities passed in review before the French warrior. The tens of thousands of citizens massed along the long line of march, cheered, shouted and waved flags as he passed by.

Three uniformed Legionnaires, representing the Army, the Navy and the Marine Corps, stood at attention about the stone from the Marne-Bridge, while the ceremonies were in progress. The American Legion band played "America" and the "Star Spangled Banner."

Arriving in the city at 9 o'clock this morning from St. Louis, Marshal Foch was driven to the Speedway, where he witnessed an exhibition automobile race by drivers of international note, after formally meeting the reception committee at a hotel. From the Speedway he was driven to the Indianapolis Country Club, where he participated in the planting of a memorial elm in memory of men who lost their lives in the war. He returned to the city at 2 o'clock to head the parade. A formal dinner tonight was followed by a mass meeting at which addresses were made by Gov. McCray and Mayor Jewett of Indianapolis. Marshal Foch responded briefly.

WATSON BRAYS IN THE SENATE.

(Continued from First Page.)

wilderness, but a civilized country," the Georgia Senator continued, "from which La Fayette came upon a written contract made with Silas Dean, pledging this country to make him a major-general before he would leave France and come to America; and he did not have sense enough to drill a company of soldiers, besides which he sniffled. Some of these days, when somebody gets up here and blows off about La Fayette, I mean to take him down a peg or two. I know La Fayette and Washington knew him, and it was not Washington who had him released from that Austrian prison into which he was put when the French army chased him with the intent to kill.

RECALLS NAPOLEON.

"It was Napoleon Bonaparte in the Treaty of Campo-Formio. Yes, I know La Fayette. He betrayed every French government that trusted him and the only independent command he ever had in America, came very near getting bagged by Benedict Arnold and it was only the James River that saved La Fayette and his command from being captured."

Senators differed widely during the three tense hours of debate, over the scope of the inquiry. Senators Borah of Idaho, Johnson of California, and Jones of Washington, declared that it should be without restriction, into all of the statements made by Senator Watson. Senator Lenroot, Republican, Wisconsin, proposed to limit the inquiry by specific amendment to the charges of illegal hangings and shootings.

The Senate made no change in the resolution mentioning Senator Watson's charges generally. Committee members said privately they intended to limit the inquiry generally to the principal charges made by Mr. Watson, without going into a general investigation of conduct of Army officers.

RECALLS INCIDENT.

[BY A. P. NIGHT WIRE.]

BEAUMONT (Tex.) Nov. 4.—Dr. E. T. Miller of Beaumont, one of the surgeons attending the 7-year-old French girl attacked by an American negro soldier near La Rochelle Hospital in France, in December, 1918, said today the negro was given a court-martial and hanged. He said this was the only crime in the La Rochelle area he knows anything about and he never heard of instances of unjust treatment of American soldiers.

LOS ANGELES WOMAN TO HAVE BUSY TIME.

MRS. EDSON, WITH OTHERS, MUST PASS ON ARMS MEET PROPOSITIONS.

[EXCLUSIVE DISPATCH.]

WASHINGTON, Nov. 4.—Katherine Farwell Edson, the Los Angeles member of the advisory council to the United States delegation for the Limitation of Armaments Conference, will find that she is a member of a mental poison squad. It appears from official admissions that this body of men and women will be the United States' official tasters of various propositions which may be put up to United States delegates in the shape of additions or modifications to the agenda. The advisory council, made up of all representatives of different interests, professions and movements will be forced to give their collective reactions of these different proposals to the United States delegates as a sort of cross-section of the opinion of the United States.

As far as can be learned here from high officials, of the administration, the particular task of the advisory council is to be the tank town, where the new plays are tried out before they go before a metropolitan audience. If the proposals get a reasonable indorsement from the advisory council then the delegates from the United States, Secretary Hughes, Senators Lodge, Underwood and Elihu Root will consider them.

Evidently the members of this advisory body are in for more work than anyone heretofore expected.

Wild Cat Not Very Chummy Soldier Fi...

[EXCLUSIVE DISPATCH.]

INDIANAPOLIS, Nov. 4.—... battered, scratched face of a member of the American Legion ... panying Marshal Foch ... above tattered blankets ... ing just before the special ... rived here.

The night was cold, ... legionnaire, and with his ... of compassion for the ... Theodore, the Montana wildcat ... sented to Marshal Foch ... City, he had taken him to ... him.

Theodore failed to ... kindness, for the animated ... bottle kicked and bit and ... its way back to its home ... baggage car.

BIRTH RATE IS HIGH FEDERAL FIGURES S...

[BY A. P. NIGHT WIRE.]

WASHINGTON, Nov. 4—... recorded in the birth registration area during 1920 totaled ... the Public Health Service announced today, exceeding deaths by ... The birth rate showed a ... increase of 7.8 per cent over ... The registration area includes ... ty-three States.

America's Smartest Cl...

I'm posing here as a railroad ... a good one! $18 and ...

You see me here as a ... Lightweight, Stylish, ...

And here I am as the ... in Los Angeles. See me ...

Fall Hats $3.85 up
Scott Brand
Stetson Hats $7.85
425-427 S. Spring
Open till 9 p. m., Saturday

BANK SALE
Brand New 1921 Comet Automobile
List Price Delivered in Los Angeles, $2035
Sale Price, Delivered in Los Angeles $1450
No Additional Charges
Specifications
9-N Continental Motor (Silent Seal.) Borg & Beck Clutch. Wagner Ignition System. Lovejoy Hydraulic Shock Absorbers. Lallard Rubber Threaded Universal Joints. Exide Battery, Columbia Axles. Genuine Leather Upholstery. 112-inch Wheelbase. 33x4½ Goodyear Firestone Cord Tires.
1355 South Flower
Phone 22330
OPEN SUNDAYS & EVENINGS
NOTICE—Few Sport Models at Similar Reductions.

GABARDINE ...

SUITS AND O...

One Meal of a Fine ...

HERE'S a worth ... one meal of ... Bacon and learn ho... portance of partic... selection of young ... curing and smoking.

And judge also, h... flavor has been give... our Puritan method. ... sure to make you a ... But be sure to say ... when you order.

THE CUDAHY P...

'S, RS' OME.

...ns Out to Frenchman ...id.

...IRE.' ...4.—Citizens ...any Indiana ...paid homage ...of the great- ...y witnessed ...the Ameri- ...ional heads ...he was wel- ...entire pop- ...e entire in- ...members of ...d uniformed ...and Purdue ...eview before ...Theatens of ...nased along ...ch, cheered ...as he passed ...Legionnaires, ...the Navy and ...d at attention ...the Marne- ...monies were ...rican Legion ...and the ...at 9 o'clock ...ouis, Marshal ...e Speedway, ...h exhibition ...very of inter- ...nally meeting ...e at a hotel. ...e was driven ...ountry Club, ...in the plant- ...n in memory ...lives in the ...the city at ...parade. A ...was followed ...which ad- ...Gov. McCray ...Indianapolis. ...d briefly.

Wild Cat Not Very Chummy, Soldier Finds

[EXCLUSIVE DISPATCH.]

INDIANAPOLIS, Nov. 4.—[illegible] battered, scratched face of a mem[illegible]ber of the American Legion accompanying Marshal Foch appear[illegible] above tattered blankets this morning just before the special train arrived here.

The night was cold, so was [illegible] legionnaire, and with his heart [illegible] of compassion for the plight [illegible] Theodore, the Montana wildcat, [illegible]sented to Marshal Foch at Kan[illegible] City, he had taken him to bed with him.

Theodore failed to appreciate [illegible] kindness, for the animated hot [illegible] bottle kicked and bit and clawed its way back to its home in the baggage car.

BIRTH RATE IS HIGH FEDERAL FIGURES SHOW

[BY A. P. NIGHT WIRE.]

WASHINGTON, Nov. 4.—[illegible] recorded in the birth registration area during 1920 totaled 1,[illegible] the Public Health Service announced today, exceeding deaths by 67[illegible]

The birth rate showed a ... increase of 7.4 per cent over 1919. The registration area includes [illegible] ty-three States.

America's Smartest Clothes

I'm posing here as a raincoat at a good one! $15 and $20

You see me here as a Gaberdine Lightweight, Stylish, $27.50 to $3[illegible]

And here I am as the swellest coat in Los Angeles. See me. $[illegible]

Fall Hats $3.85 up

Scott Bros.

Stetson Hats $7.50

425-427 S. Spring

Open till 9 p. m. Saturday

BANK SALE

Brand New 1921 Comet Automobiles

List Price Delivered in Los Angeles, $2650

Sale Price, Delivered in Los Angeles $1450

No Additional Charges

Specifications

9-N Continental Motor (Red Seal.) Borg & Beck Clutch. Wagner Ignition System. Willard Rubber Threaded Battery. Columbia Axles. Genuine Leather Upholstery. 12[illegible] inch Wheelbase. 33x4½-inch Firestone Cord Tires.

1355 South Flower

Phone 23350

OPEN SUNDAYS & EVENINGS

NOTICE—Few Sport Models Similar Reductions.

...TURDAY MORNING. Los Angeles Daily Times. NOVEMBER 5, 1921.—[PART I.] 3

GABARDINE RAINCOATS—$30, $35, $37.50

Week-End Men's Wear Specials

Shirts of gray flannel, with high and low attached collars; popular and practical; special values— $3.00

Shirts of fine quality madras in effective stripe patterns; golf style; sizes 14 to 17— $1.50

All silk grenadine ties; four-in-hands in pretty patterns and shades; unusual values at this price— 55c

Calfskin shoes, light and dark tan; three different models all on English last; leather or rubber heels— $7.50

Scratch felt hats, light and dark brown and gray shades; unusual values at. Beaver felts, many shades—$6.50. $5.00

Winstead natural wool sox; fine quality hose; necessary to winter foot comfort; a pair 35c; three pairs $1.00

Munsingwear Union Suits, fleece lined, medium weight cotton; correct weight for fall and winter; a garment $1.50

Corduroy hiking breeches; made of medium weight corduroy, double seat and double knee. Special at $7.50 and $5.00

Cassimere trousers to match suit coats; plain colors, pencil stripes and herringbone patterns, $7.50, $6.50 and $6.00

Work gauntlets, medium weight leather; made with fitted-in wrists; specially good qualities, a pair only $1.35

Mackinaws, all wool in plain colors and plaids; greens, grays, browns, etc. One of the best-known makes; here for $11

Men's fancy handkerchiefs in a variety of attractive patterns; attractive values; each 35c or three for $1.00

Harris & Frank

437-443 SOUTH SPRING ST.

SUITS AND OVERCOATS, $35, $40, $45

Two Cudahy Products

Puritan Hams and Bacon

"The Taste Tells"

One Meal Will Tell of a Finer Flavor

HERE'S a worthy suggestion. Try one meal of Puritan Ham or Bacon and learn how great is the importance of particular care in the selection of young, tender meats for curing and smoking.

And judge also, how skillfully fine flavor has been given these meats by our Puritan method. That one test is sure to make you a Puritan enthusiast. But be sure to say "Puritan, please," when you order.

THE CUDAHY PACKING CO.

VIVID PICTURE OF SURRENDER.

Admiral Rodman Tells of British Victory.

German Warships Driven Like Flock of Sheep.

Allies Prepared for Any Teuton Treachery.

[EXCLUSIVE DISPATCH.]

CHICAGO, Nov. 4.—One of the most stirring word pictures yet drawn of the surrender of the German fleet at the end of the war was given today by Admiral Hugh Rodman of the American Navy at the Commercial Club banquet to Admiral Lord David Beatty.

Admiral Rodman drew his picture as part of a tribute to Beatty and the service of the British Grand Fleet. The American admiral commanded the warships attached to the British fleet by the United States.

"I remember vividly the surrender," said Admiral Rodman. "It was stipulated under the instructions of Lord Beatty that the Germans should first land their ammunition; remove the war heads from their torpedoes; dismantle their breech blocks; land their guns and render their fleet absolutely incapable of any offensive power. This was done.

"Then under Lord Beatty's instructions, when the time came for the surrender, they were put in a formation that could do no possible harm, even if they were treacherous. They were formed in one long line with their battleships leading, and then their battle cruisers, light cruisers and destroyers.

GLORIOUS DAY IN HISTORY.

"It was the most glorious day in the history of our two countries. There was nothing that could surpass it. We went to sea in two parallel lines, and at a stated time and stated position, we could see emerging from the mist the German fleet. Just then appeared one little British cruiser. It recognized her from the fact that she was flying her observation balloon. Coming to under the head of the German fleet she signaled 'follow me.' And those great German ships, like a flock of sheep, followed that one little British cruiser through our line.

"I can remember our battle flags flying. I can hear Americans and British bands playing national airs. I can remember our officers and men at their gun stations fully prepared for any treachery, for God knows we could not trust them. And a more humiliating, a more ignominious spectacle it is impossible to imagine than the sight of that German fleet steaming through our lines.

VICTORY WAS COMPLETE.

"Lord Beatty was standing on the quarterdeck of the Queen Elizabeth, his flagship. I heard some one say to him: 'Admiral, you have our deepest sympathy.'

"'Why sympathy, man?' he replied. 'I do not want your sympathy, I want your congratulations.'

"And why? For no other reason than this: There has never been a victory in this great world, bar none, that was as complete and absolute as the victory of the Grand Fleet over the German fleet when the latter surrendered.

"Now, let me recite the finale. I remember, as the grand fleet escorted the Germans into their anchorage, that there was one more signal that is historic. The German ships were assigned to their respective anchorages and Lord Beatty made this signal: 'At sundown haul down your colors and do not hoist them again without permission.'

PRAISE FOR BEATTY.

"I can see the German ships then being interned in Scapa Flow, several hundred miles to the north. I can see the division of battleships and cruisers of the Germans going to sea, followed by one little British cruiser, driving them into Scapa Flow like steers into a corral. I might mention that there was a division of British battleships some distance out at sea to take care of anything that might come up. Still, the Germans did not know it.

"So I say again, there never was a more complete victory on this earth than that, and before us tonight is Admiral Beatty, the man who did the work."

Admiral Rodman told of the coming of the American squadron to join the British fleet. He said that the Americans learned the British signals and maneuvers system and were using both within forty-eight hours after arrival. "No matter what anyone may say," he declared, "the American Navy was prepared."

WASHINGTON NEWS IN BRIEF.

[EXCLUSIVE DISPATCH.]

WASHINGTON, Nov. 4.—American proposals for limitation of naval armaments have been completed, but will not be disclosed officially until submitted at the conference.

The Senate today rejected Senator Smoot's second sales tax amendment by a vote of 25 to 45. It provided for a one-half of 1 per cent turnover tax. All prospect of passing the bill this week seemed to have vanished when the Senate adjourned tonight.

The Senate after heated debate today decided to broaden the scope of the proposed inquiry into Senator Tom Watson's charges that American soldiers were hanged abroad without trial. The inquiry will extend to the treatment of private soldiers generally by their commanding officers.

The alleged pernicious activity of the lobby affiliated with the American dye industry is to be investigated by the Senate Judiciary Committee.

President Harding has directed a thorough probing of conditions at Ellis Island, where illtreatment of immigrants was reported by Miss Forbes of the Chicago Tribune. The State Department also is investigating complaints of illtreatment at the island of British subjects.

MILLIONAIRE CHARGED WITH KIDNAPING.

NEWSBOYS' PERSONAL BELL-HOP ARRESTED; EMPLOYER EVADES OFFICERS.

[EXCLUSIVE DISPATCH.]

CHICAGO, Nov. 4.—Enthusiastic persons who had provided themselves with large nets and bags wherewith to catch the bills and coin that Harry Phillips, "millionaire newsboy," was expected to shower down upon his arrival here from the West, are due for disappointment.

The triumphal homecoming of Mr. Phillips was interfered with by detectives who arrested Rolla D. Mock, the millionaire's personal bellhop, when he entered the Sherman House today to engage a suite of rooms. Mock will be held for the Omaha police, who charge Phillips with kidnaping the bellboy. Rolla denies the charge and says the millionaire had plans to educate him, but his defense was unavailing.

Meanwhile the millionaire was said to be resting in a suburb, pending such time as his representatives could engage suitable hotel quarters, when he would enter the city in state and fling $25,000 to the winds. The Omaha bellhop says Phillips alighted at a suburb, the name of which he did not ascertain, as he was in the dining car at the time and when he came out Phillips was gone.

MARYSVILLE TONG CASE LONG ONE.

TRIAL OF FIVE CHINAMEN CENTERS AROUND DEFENSE ALIBI ATTEMPT.

[BY A. P. NIGHT WIRE.]

MARYSVILLE, Nov. 4.—The trial of the five Hop Sing Tong men accused of the murder here last July of Sing Binney, Suey Sing tongman, gave indication today of extending in the middle of next week. Hop Sing members were the principal witnesses, attorneys for the defense attempting through them to establish alibis for the five defendants.

Cross-examined, Quong Hop Wo, former president of the Marysville Hop Sings, told Dist.-Atty. Manwell that Gin Wah, Lee Ping and Tom Yue, three defendants, arrived here from San Francisco the night of the tong clash in which Binney was killed.

EXPECT CHINA WILL PROTECT BIG LOAN.

[BY A. P. NIGHT WIRE.]

WASHINGTON, Nov. 4.—Confidence that the default of the Chinese government in connection with payment of principal and semi-annual interest on the $5,500,000 loan extended by the Continental and Commercial Trust and Savings Company of Chicago, was merely technical and that the Peking government would take care of that obligation in full was expressed today by officials of the State Department.

"It was the belief in high circles that China's financial affairs had been thrown into chaos through the resignation of the Finance Minister and that it would be only a short time before the Chicago loan would receive attention.

SOUTH AMERICA NOW GROWING OPTIMISTIC.

[BY A. P. NIGHT WIRE.]

WASHINGTON, Nov. 4. — Improved financial and economic conditions in South America, and a more general tone of optimism during the past month, were reported to the Commerce Department today in cabled advices from its representatives in the southern republics.

Little change in Mexican conditions was reported from Mexico City. While business was said to continue dull, it was described as more healthy, although the attitude of merchants in refusing to accept lesser margins of profit was declared to be retarding the necessary readjustment.

IDLE IN JAPAN WILL MEET ARMISTICE DAY.

[BY CABLE AND ASSOCIATED PRESS.]

OSAKA (Japan) Oct. 18.—Mass meetings of workers who have lost their places owing to recent union labor disputes have been called in Osaka and Kobe for November 11, in accordance, it is said, with the suggestion of Samuel Gompers, president of the American Federation of Labor, for world-wide union labor or disarmament demonstrations to mark the opening of the international conference at Washington.

STRIKING TRAINMEN TO RETURN NOV. 25.

[BY A. P. NIGHT WIRE.]

HOUSTON (Tex.) Nov. 4.—Federal Judge Hutcheson today issued a final order fixing November 25 as the date for the return to work of striking trainmen of the International and Great Northern Railroad, who are to be reinstated.

A probationary period of thirty days was fixed.

GIVEN FIVE DOLLARS FOR KILLING MAN.

NEW YORKER CONFESSES TO PECULIAR MURDER OF AN ACQUAINTANCE.

[EXCLUSIVE DISPATCH.]

NEW YORK, Nov. 4.—The name of a Pittsburg manufacturer of eye glasses found on a case in the pocket of a man who was shot to death on a lonely road in South River, N. J., on Sunday, last, has solved the mystery of the shooting, brought about the identity of the victim and the arrest of the alleged slayer.

Alexander Sarvin, 36 years old, of this city, is under arrest, charged with the murder. He confessed, the police say, excusing the crime on the ground that the slain man, Frank Passino, 40 years old, who had roomed with him here, requested him to shoot him, and paid him $5 for the first three shots. He said, according to the police, that he and Passino went to South Jersey last Sunday. They walked along Cemetery Road. Near the gate of a cemetery Passino requested that Sarvin stand off a few paces, take good aim and kill him. Sarvin says that after he had fired three shots Passino, prone on the ground reached into his vest pocket and pulled out a $5 bill, saying, "Here, take this for your good work." After that, the prisoner says, he fired two more shots from a revolver in which he had placed smokeless powder cartridges. The body of Passino was found by three little girls attracted by the shooting.

ACTRESS'S DIVORCED HUSBAND MISSING.

MYSTERY SURROUNDS THE DISAPPEARANCE OF WALLY McCUTCHEON.

[EXCLUSIVE DISPATCH.]

NEW YORK, Nov. 4.—"Wally" McCutcheon, actor, soldier of fortune and divorced husband of Pearl White, cinema actress, is missing.

Reports, confirmed at the Lamb's Club today, were that McCutcheon absented himself from the club two weeks ago. None of his friends on Broadway have seen him since, nor could his intimates at the club give any hint as to where he may be.

An air of mystery surrounds his disappearance, for it is said he was seen taking from his room two revolvers, a set of shirtstuds and a pair of cufflinks. Other articles, including clothing, were left in the room.

WESTERN PACIFIC ATTORNEY RESIGNS.

ILLNESS OF PARTNER AT SACRAMENTO GIVEN AS REASON.

[BY A. P. NIGHT WIRE.]

SAN FRANCISCO, Nov. 4.—L. J. Hinsdale, general attorney for the Western Pacific Railroad Company, tendered his resignation today to become effective December 1, it was announced. Mr. Hinsdale, who is of Sacramento, said he was forced to take this step because of the serious illness of W. F. George, who, with John T. Pigot, is the law partner of Hinsdale in Sacramento.

A successor has not been chosen. The position is distinct from and subordinate to the position of chief counsel for the railroad company, to accept which position the 15th inst., Frank M. Angellotti resigned here yesterday as Chief Justice of the State Supreme Court.

MORE RESERVE BANKS CUT REDISCOUNT RATE.

CLEVELAND, MINNEAPOLIS AND BOSTON JOIN IN GENERAL MOVEMENT.

[BY A. P. DAY WIRE.]

WASHINGTON, Nov. 4.—Reduction in the rediscount rate of the Cleveland Federal Reserve Bank from 5½ per cent to 5 per cent effective next Monday, was announced today by the Federal Reserve Board.

Reduction of the rediscount rate of the Minneapolis Federal Reserve Bank from 6 per cent to 5½ per cent, effective Monday, also was announced today by the Federal Reserve Board.

BOSTON, Nov. 4.—The Federal Reserve Bank of Boston today announced a reduction in the rediscount rate from 5 to 4½ per cent.

EPWORTH LEAGUE BACKS HARDING.

[BY A. P. NIGHT WIRE.]

CHICAGO, Nov. 4.—The board of the Epworth League of the Methodist Episcopal church, representing 750,000 members, adopted today a resolution assuring President Harding and delegates to the Disarmament Conference of the league's support of the movement to reduce armaments. Reciting that "the issue of great armament is war, and the end of war is barbarism," the resolution says, "the only apparent way out is a limitation of armaments to the point of international police effectiveness."

BILL DEAD BUT NOT FORGOTTEN.

G.O.P. Plans Resurrection for Sales Tax.

May be Used to Finance the Proposed Soldier Aid.

Amendment Definitely Killed by the Senate.

[BY A. P. NIGHT WIRE.]

WASHINGTON, Nov. 4. — The sales tax as a source of federal revenue at this time was definitely rejected today by the Senate, but there was further evidence it was the purpose of Republican Congressional leaders to bring it forth later as a means of raising funds to finance the proposed "five-way" plan for adjusted compensation for former service men.

The majority today against the Smoot amendment to the tax revision bill proposing a business sales tax of ½ of 1 per cent was even larger than that last night against the Smoot 1 per cent manufacturers' sales tax. The vote today was 46 to 25, as compared to 43 to 25 last night.

ANOTHER ONE KILLED.

As was the case with the manufacturers' tax, the Democrats voted solidly against the business tax. They were joined by twenty-two Republicans, three of whom—Fernald of Maine, Gooding of Idaho, and Keyes of New Hampshire, voted for the manufacturers' tax. Six Republicans who did not vote last night including Senator Johnson of California, supported the amendment today.

Three Republicans who supported the manufacturers' tax, did not vote today. They were Edge, New Jersey; Ernst, Kentucky, and Warren, Wyoming. Counting Senators who were paired, it was estimated the maximum vote which would have been cast for the sales tax was 34, or some six less than estimated. Some Senators thought the debate resulted in the loss of some votes.

CONSIDER TAX BILL.

The Senate continued consideration of the tax bill tonight, but with the soldier bonus and other important amendments to be disposed of, Republican leaders abandoned hope for passage this week. They sought to obtain unanimous consent for a final vote at 3 p.m. Tuesday, but the plan fell through.

Urging his sales tax amendment, Senator Smoot told the Senate that since a sales tax was to be adopted in connection with the soldier bonus, he thought it would be a wise plan to put it into effect now, so as to determine what rate would be necessary to yield the money needed.

JOHNSON ATTACK.

Announcing his support of the sales tax, Senator Johnson, Republican, California, assailed the pending bill as one seeking to continue "a tax scheme which requires an army of experts to teach honest people how to pay what is due the government and which creates another army of experts to teach the dishonest how to cheat the government."

Without a record vote, the Senate adopted an amendment by Senator Jones, New Mexico, requiring corporations in making out their income tax returns to show the dividends declared during the year for which the return is made.

SACCHARINE MOST COVETED ARTICLE.

MANY RUSSIANS ENGAGED IN SMUGGLING SUBSTITUTE FOR SUGAR ACROSS BORDER.

[A. P. FOREIGN CORRESPONDENCE.]

MOSCOW, Oct. 10.—Saccharine is the article most generally trafficked in here. As sugar sells on the markets for the equivalent of nearly $1 a pound, few persons can afford it. Saccharine is the universal sweetening. It is the pet article for smugglers.

Customs examiners are not able to check the illicit trade because of the ease with which millions and billions of rubles' worth of the sugar substitute can be concealed in luggage and on the person of smugglers. It comes across the Polish, Lithuanian, Lettish, Esthonian and Finnish boundaries in great quantities. Rumanians also run it across the Bessarabian border.

On every street corner in Russian cities there are saccharine dealers soliciting buyers. Food shops and market stalls offer it everywhere. Bootblacks sell it on street corners. Even cab drivers deal in it. It is usually offered in capsules contained in small glass tubes which may be carried conveniently in a vest pocket.

It is not uncommon to encounter cultivated women and former army officers among the saccharine dealers. The tattered fragments of a decent wardrobe and cultivated speech indicate their past, when their feet were not shod in birch-bark sandals.

CONFERENCE TABLE SEATS THIRTY-SIX.

NAVY DEPARTMENT DESIGNS FURNITURE THAT WILL BECOME HISTORIC.

[BY THE ASSOCIATED PRESS.]

WASHINGTON, Nov. 4.—The "green table" at which the representatives of the nations participating in the forthcoming conference on limitation of armaments and Far Eastern and Pacific questions will sit during their deliberations, will be especially made and furnished by the Navy Department.

The table, which is destined to become historic, is not a mahogany, but of a light wood finished in mahogany. It is constructed in sections and is portable, making possible its transfer in case some of the full sessions of the conference are held in other than Continental Hall.

When assembled it forms a hollow rectangle with the fourth side open and measures on the two long sides forty feet, and across the third, twenty-eight feet, giving a total perimeter of 108 feet—ample room for seating at least thirty-six persons. The table will, in accordance with custom, be covered with green baize.

Another Nebraska Bank Closes.

[BY A. P. DAY WIRE.]

LINCOLN (Neb.) Nov. 4.—The third bank failure this week in Nebraska occurred today with the closing of the Home State Bank at Dunning, Blaine county.

STATE'S STAR WITNESS IS NOW MISSING

Prosecution in Arbuckle Case Seeking Alice Blake, Who Has Disappeared.

[BY A. P. NIGHT WIRE.]

SAN FRANCISCO, Nov. 4.—Alice Blake, showgirl and a leading prosecution witness in the manslaughter case of Roscoe C. (Fatty) Arbuckle, is sought by the police tonight following her failure to answer a summons to appear before Dist.-Atty. Brady and explain her reason for leaving the custody of one of Brady's attaches at Calistoga yesterday. Her mother, Mrs. John Westphal of Oakland, who accompanied her from Calistoga, also is being sought.

Brady announced that if the girl did not appear by tomorrow at 10 a.m. he would swear to a warrant to detain her under bonds as a witness.

The girl's departure from Calistoga followed an attempt by unidentified parties to approach both Miss Blake and Zeh Prevost, a girl companion who is also a prosecution witness, on a San Francisco street a week ago, presumably with the intention of discussing their testimony. The girls were placed in direct custody of the District Attorney's office after this attempt, Brady said. Both girls were present at the party at the Hotel St. Francis where Virginia Rappe was said to have been fatally injured by Arbuckle.

OAKLAND, Nov. 4.—Except for the announcement at the home of her parents that Alice Blake and her mother had left for San Francisco, efforts to locate the State's star witness in the case of Roscoe (Fatty) Arbuckle, who disappeared from Calistoga yesterday, were without success.

COMMUNITY PROPERTY KEPT FROM DANGER.

SENATE KILLS AMENDMENT THAT WOULD RAISE TAX; JUDGED DISCRIMINATORY.

[EXCLUSIVE DISPATCH.]

WASHINGTON, Nov. 4.—Community property in California and some of the Southern States will not be affected by the revision of the revenue laws. The Senate today struck from the bill an amendment prepared by Treasury experts which called for all community property to be returned by the manager of the property. Heretofore community property has been returned by both the husband and the wife and thus high percentages of surtaxes avoided. Had the proposed amendment been enacted in the bill it would have greatly increased the rate of tax on some of the most remunerative oil and other properties in the State of California and would have worked great hardship in California, Texas and Louisiana.

The amendment has been opposed by Senator Broussard of Louisiana and by Senator Shortridge as discriminatory against the States which had community property laws and a serious fight against it was in sight when Senator Penrose of the Finance Committee agreed to its deletion from the bill. Now community property in all States where community property laws exist will be returned as heretofore and each holder in interest will pay income tax on one-half of the income less the usual legal deductions.

TAKES MILLIONS TO REPAIR GIANT LINER.

PLANS FOR FIXING LEVIATHAN NEAR COMPLETION; ESTIMATE COST $9,000,000.

[EXCLUSIVE DISPATCH.]

NEW YORK, Nov. 4.—Plans for reconditioning the liner Leviathan are about completed. Estimates of the cost are between $8,000,000 and $9,000,000. The international mercantile marine paid between $4,500,000 and $5,000,000 for the Majestic, larger than the Leviathan and a brand new ship.

At the price of the Majestic, shipping men are wondering what the Leviathan, now seven years old, would be worth on the market. Many think not over $4,000,000. Shipping Board officials point out that she could not be built in this country today for three times that amount. That would be her cost and not her market value.

Were she to be sold for $4,000,000 after reconditioning the Shipping Board would be giving her for nothing and perhaps $5,000,000 besides.

Subs Sail for Manila.

[BY CABLE AND ASSOCIATED PRESS.]

HONOLULU, Nov. 3.—The submarine tender Beaver and nine S-type submarines sailed today for Manila to take up a new station there. The submarine tender Rainbow and the submarine S-2 will follow them to Manila next week.

WOMAN AVOIDS AN OPERATION

Hope Nearly Gone, but Lydia E. Pinkham's Vegetable Compound Saved Her

Star, N. C.—"My monthly spells gave me so much trouble, sometimes they would last two weeks. I was treated by two doctors without relief and they both said I would have to have an operation. I had my trouble four years and was unfit to do anything and had given up all hope of ever getting any better. I read about your medicine in the 'Primitive Baptist' paper and decided to try it. I have used Lydia E. Pinkham's Vegetable Compound and Lydia E. Pinkham's Liver Pills for about seven months and now I am able to do my work. I shall never forget your medicine and you may publish this if you want to as it is true."—Mrs. J. F. HURSEY, Star, N.C.

Here is another woman who adds her testimony to the many whose letters we have already published, proving that Lydia E. Pinkham's Vegetable Compound often restores health to suffering women even after they have gone so far that an operation is deemed advisable. Therefore it will surely pay any woman who suffers from such ailments to try it.

THE SHRIEK

—of joy that greets you when the kiddies discover that the package you are carrying really contains CANDY!

—If it's Tubells' candy, you may be sure it is not only delicious, but ABSOLUTELY PURE.

—As a Saturday Special, all of Tubells' candy will be priced from 30c to $1.00 the pound.

—You will find every piece up to the high standard that characterizes Tubells' food

Tubells 321-23 West Seventh

RHEUMATIC TWINGE MADE YOU WINCE!

USE Sloan's freely for rheumatism, sciatica, lumbago, over-worked muscles, neuralgia, backaches, stiff joints, and for sprains and strains. *It penetrates without rubbing.*

The very first time you use Sloan's Liniment you will wonder why you never used it before. The comforting warmth and quick relief from pain will delightfully surprise you.

For forty years, Sloan's the world's pain and ache liniment has been making and keeping thousands of friends. Ask your neighbor.

Keep Sloan's handy, and at the first sign of an ache or pain, use it.

At all druggists—35c, 70c, $1.40.

Sloan's Liniment Kills Pain

LET THE BAKER BAKE YOUR BREAD

AUCTION SALES

To Be Conducted by Members of Los Angeles Auctioneers' Association. The Times is the Official and Exclusive Newspaper Advertising Medium for the Association.

Credit Adjustment AUCTION

10 A.M. TODAY—10 A.M.

356 SOUTH HILL STREET

IMPERATIVE SALE OF THE STOCK OF THE SMART TRAVEL SHOP

Leather Goods, Luggage, Trunks, Brief Cases, Etc.

See detailed description in yesterday's TIMES. Sale begins promptly at 10 a.m. BE ON HAND EARLY.

KEMP AND BALL, Auctioneers

Phone 12168 162-164 West Pico St. Phone 12168

"For Satisfactory Service and Best Results."

The Times Free Information AND Resort Bureau

CORNER FIRST AND BROADWAY

It is for the accommodation and benefit of persons seeking interesting routes of travel, desirable hotels and rest, recreation and recuperation at the seashore or in the mountains. Particulars are furnished by competent attendants and by correspondence to the general public regarding rates and attractions of railroad and steamship lines, hotels and pleasure and health resorts. Descriptive circulars and transportation literature are kept on hand for inspection and distribution. This service is absolutely free. Literature may also be obtained at the Times Branch Office, 419 South Spring Street. Phones: Pico 760; Automatic 56391.

Resorts

LA JOLLA Warm beach; exceptional climate, scenic, social and athletic advantages; woman's club; golf, tennis, playgrounds, churches, movie, no jazz, lower rates. For Hotel (Amer. Plan) address Windansea; for Hotel (Euro. Plan) address Cabrillo; for Apartments address Alta Mar Apts.; for Real Estate and Rentals address Frederick L. Brown Co.; for cottagettes address "Blue Sea."

STRATFORD INN—DEL MAR
On Coast Highway—23 miles north of San Diego.
JUST THE PLACE TO STOP OVERNIGHT ON YOUR TRIP TO TIA JUANA.

MIRAMAR To entertain friends most pleasantly Motor west on Wilshire to the sea For Luncheon, Dinner and Afternoon Tea At the Miramar.

Mt. LOWE Mile High Year 'Round Resort World's Greatest Mountain Scenic Trolley Trip

ELSINORE HOT SPRINGS The Scenic Health Resort of California. Hot Mineral Baths, Good Hotels, Stores, Furnished Cottages, Rooms, Sanitariums, Swimming, Boating, Fishing, Hunting. Literature at Peck-Judah and Times Information Bureaus.

BRENT'S MOUNTAIN CRAGS
100 Minutes from Broadway. A delightful resort in the Santa Monica Mountains. Picnic grounds, swimming pool, restaurant. Reasonable rates. Downtown office, 720 S. Main St. Phone 10464 or Main 7730. Ask for Mr. White.

WHEELERS HOT MINERAL SPRINGS 90 Boulevard miles from L. A. in the Ventura Mountains. Elev. 1500. A real mountain resort for rest and pleasure and wonderful, natural hot mineral waters for beneficial bathing. Tub baths and warm plunge. Hotel and housekeeping cottages, store, dancing, riding, fishing, tennis, croquet, etc. Open year 'round. Auto stage daily. Make reservations Peck-Judah Co., 323 S. Spring, L. A., or write or phone direct to manager, WEBB W. WILCOX.

ROSE TREE TEA HOUSE
Pasadena, 167 N. Orange Grove Ave.
12th Season. Luncheon, Afternoon Tea. Sundays, supper only, 6 to 8. Italian linens, Potteries, etc., in Gift Shop. Phone Colorado 5528.

VENICE PLUNGE VENICE
OPEN EVERY DAY
THE LARGEST AND SAFEST SALT WATER PLUNGE ON THE COAST.

VENICE—ST. MARK'S HOTEL
Redecorated. Newly furnished. Under new management. Special weekly and monthly rates. CLAN KINNEY, MANAGER.

MT. WILSON HOTEL AND COTTAGES Elevation 6000 feet. Open year round. Largest observatory in world. Open daily and Friday nights. Secure your ticket through Pasadena Observatory Office. Further information, W. E. CORY, Manager, Fair Oaks 24-F-2 or Main 1799.

PASADENA HOTELS

HOTEL ADAMSON 39 East Colorado Street, Pasadena. Tel. Fair Oaks 508. High-class Family and Commercial Hotel Sample Rooms

Los Angeles Hotel

Hotel Stowell 414-416-418 SOUTH SPRING ST. 'Rest easy at the Stowell"

Steamships

TOYO KISEN KAISHA JAPAN CHINA FAR EAST
(ORIENTAL STEAMSHIP COMPANY)
Accommodations available subject to immediate bookings.
318-20 P. E. Building. S. L. KREIDER, Agent. Bdwy. 23; 62344

CATALINA ISLAND
Round trip from Los Angeles to Catalina, with 30-day return limit—
$3.18
Ask about special One-Day and Two-Day Excursions.

Daily Schedule
Lv. L. A. Harbor ..... 10:00 a.m.
Ar. Avalon ..... 12:30 p.m.
Lv. Avalon ..... 2:30 p.m.
Ar. L. A. Harbor ..... 6:00 p.m.
Pacific Electric cars leave 6th and Main, Los Angeles, also Ocean Ave., Long Beach, 9:00 a.m. daily, proceeding directly to Catalina Dock. Returning, they arrive Long Beach 6:0 p.m., Los Angeles 6:30 p.m.

All Schedules Subject to Change.

If you motor down, you can park your automobile in Catalina Terminal, Wilmington, foot of Canal Ave., 50c per day.

TICKETS AND INFORMATION:
Main Entrance P. E. Bldg., 6th and Main, Los Angeles. Phone Pico 6 or 10684.
340 E. Colorado St., Pasadena Phone Fair Oaks 46
235 W. Ocean Ave., Long Beach. Home 532
Catalina Terminal, Wilmington Phone Wilmington 127

In All the World No Trip Like This

WHITE STAR
New York, Cherbourg, Southampton.
New York, Liverpool.
Philadelphia-Liverpool.
New York, Boston, Azores, Naples, Genoa, Montreal, Quebec, Liverpool.

RED STAR LINE
New York, Plymouth, Cherbourg, Antwerp.
Hamburg, Libau, Danzig.

AMERICAN LINE
New York, Cherbourg, Hamburg, Danzig.
Cabin rate, Hamburg, $145.
For sailings and other information apply International Mercantile Marine Co.
— 550 Market Street, San Francisco, or Local Agents.

THE ADMIRAL LINE
PACIFIC STEAMSHIP CO
Ticket Office 501 S. Spring St. (Corner Fifth and Spring)
Telephones: Main 7322 or 1 333.
Long Beach Office, 115 W. Ocean Ave.
San Pedro Office—114 West 6th St.

$25 ROUND TRIP TO SAN FRANCISCO
INCLUDING BERTH AND MEALS.
ADMIRAL SCHLEY
10 A.M. TOMORROW
Regular Sailings for San Francisco and Seattle Every Tues., Wed., Sat., Sun.
PORTLAND: DIRECT SAILING EVERY SATURDAY.

ALWAYS A GAY PARTY ON THE
Super-express Steamships
YALE and HARVARD
to San Francisco
Super-express steamships with de luxe service and accommodations.
Sails from Los Angeles Harbor, Tues., Wed., Fri., Sat.
LOS ANGELES STEAMSHIP CO.,
517 S. Spring St. Tel. 63701—F 695.

AUSTRALIA
NEW ZEALAND AND SOUTH SEAS
Via Tahiti and Rarotonga
Mail and Passenger Service Every 28 Days
Union S. S. Co. of New Zealand
230 California St., San Francisco.
Or Local Steamship and Railroad Agents.

LAMPORT & HOLT LINE
SOUTH AMERICA
THE WORLD'S GREAT GARDEN
Rio de Janeiro, Montevideo and Buenos Aires
Regular sailings every three weeks by luxurious passenger steamers of 21,000 ton displacement, especially designed for travel in the Tropics. Company's office, 42 Broadway, New York
Any Steamship or Tourist Agent.

TO CONFER ON OIL SITUATION.

Federal Adjuster Will Meet Union Officials.

Operators Deny Strikers Are Locked Out.

Arson Suspect Held in Jail at Bakersfield.

[BY A. P. NIGHT WIRE.]

BAKERSFIELD, Nov. 4.—Hywell Davies, Federal oil board adjuster, and a committee of three union oil workers' officials will confer in Los Angeles tomorrow evening on the situation in the oil industry in the San Joaquin Valley, where the oil workers have called off a seven weeks' strike, and claim that the operators have locked the striking workers out.

Hugh Kerwin, of the conciliation department of the Department of Labor at Washington, wired the union officials here. His wire was an answer to one sent yesterday by union officials stating a lockout was in effect, and that the district council of the oil workers feel "that it can no longer control the situation."

Mr. Kerwin's wire said: "Your telegram received. Hywell Davies will reach Los Angeles Saturday evening from Washington. Suggest you get in touch with our representatives today and with Mr. Davies on his arrival."

E. B. Daniels, secretary of the union oil workers' district council said tonight that reports of the number of strikers re-employed are incomplete and inadequate. He said that some companies have displayed a willingness to resume work, and that others are "playing the part of the dog in the manger."

PROPERTIES RESUME WORK.

Several oil properties in the Kern River field, north of here, resumed operation today with full forces of workers who had been on strike until yesterday, it was announced by the local committee of the Oil Producers' Association of California. Other properties are expected to be worked as soon as open jobs are filled, it was stated. None of the larger companies has resumed pumping, delay being caused by consideration of applications by former strikers for employment, the producers announced.

Dist.-Atty. Jesse R. Dorsey today is conferring with a delegation of Taft men in connection with a shooting in which one man, said to be a former striker, was wounded in the leg yesterday.

The district council of the oil workers met today to consider the oil fields situation, which, union chiefs said, is more strained now than it was during the latter days of the strike. The council did not issue any statement.

ARSON SUSPECT.

Irving Solomon is held in jail here today under $10,000 bail following his arraignment in a local justice court on a charge of starting a fire in a sump adjoining the Richfield refinery yesterday. He is charged with setting fire to property not subject to arson. The fire which it is alleged Solomon started consumed the sump of the Richfield company and endangered its refinery.

Solomon was taken from a Santa Fe freight train at Shafter, sixteen miles northwest of Bakersfield. He is alleged to have boarded the train after igniting grass on the brink of the sump, the fire having spread to the lake of waste oil and blazed for more than an hour before being extinguished. Solomon, at the County Jail, protested that he is innocent of the charge against him.

OPERATORS DENY LOCKOUT.

[BY A. P. NIGHT WIRE.]

SAN FRANCISCO, Nov. 4.—Statements by executives of the Oil Workers' Union that the operators have put a lockout into effect despite the calling off of the recent oil fields strike were denied here today by M. H. Whittier, president of the Oil Producers' Association.

"The companies cannot, however, resume work at full speed where it was abruptly terminated by the strike," Whittier said. "To some extent plants had to be dismantled to keep them safe. In some instances the business conditions controlling the companies are such that they can resume only in a modest way.

NO MEN IMPORTED.

"We believe that the men who earnestly desire to return to work in a friendly and a constructive spirit can understand this. As for others who may seek re-employment with the oil companies with the deliberate purpose of betraying the trust reposed in them when they are again made a part of the industry, obviously the companies can have no concern and sincerely hope they may find work elsewhere. Work will be resumed just as fast as it is practicable, each company being governed by its own circumstances.

"There has been no importation of men to take the strikers' jobs. Preference will be given to men who have been at any time in the employ of the oil industry in this State, but the final question of who shall or who shall not be employed is necessarily only to be answered by each company for itself."

Resorts

PINE CREST RESORT
Open for Autumn and Winter
Indian summer is delightful in the mountains.
Comfortable Hotel—American, $5 to $6 per day.
Splendid furnished log cabins for housekeeping. Good store for supplies.
Folders, Peck-Judah.
625 S. Spring St., L. A. Reservation, Crest 2, San Bernardino, Cal.
On the RIM of the WORLD
J. N. BAYLIS AGT. SAN BERNARDINO CAL.

GARBAGE CANS ARE TRAILED.

Mexican Hauls Loot Across Border; Is Arrested at Customhouse.

[EXCLUSIVE DISPATCH.]

DOUGLAS (Ariz.) Nov. 4.—A new kind of thief has been found in Douglas. Juan Ortis has been making a specialty of stealing garbage cans in the alleys and, for some unknown purpose, has been hauling them over into Mexico. H. D. McCalmont went on the trail of the Mexican and overtook him just as he was getting clearance at the American customhouse. Ortis is in jail and the garbage cans are at the customhouse awaiting owners.

IMMIGRANT STATION TO BE CLEANED.

Complaints of Ellis Island Heard by President, Who Orders Real Shake-up.

[EXCLUSIVE DISPATCH.]

WASHINGTON, Nov. 4.—President Harding has directed a thorough official housecleaning at Ellis Island, to eradicate abuses in the treatment of immigrants. It was stated at the White House that an investigation instituted some time ago had revealed deplorable conditions at the big immigration station, that many reforms had been accomplished, and that more are in process of formulation.

The President, after studying the disclosures of incompetence of employees and ill treatment of immigrants, came to the conclusion that the system of administration at the island is responsible for the conditions, and ordered not only a shake-up in the force of inspectors, but a revision of the rules and regulations, which make it difficult to obtain properly qualified employees.

The State Department, it was disclosed today, also has initiated reformations as a result of formal protests from the British government against alleged mistreatment of British citizens. Department officials said that investigations into charges of mistreatment had revealed that there had been misunderstanding of a large measure on the part of the British government with relation to several complaints, but that some things that had been called to this government's attention were being remedied. Details of the complaints made by the British government were not disclosed.

CANNOT AGREE ON BANK RECEIVER.

THREE ARE SUGGESTED TO STRAIGHTEN AFFAIRS OF SAN DIEGO INSTITUTION.

[EXCLUSIVE DISPATCH.]

WASHINGTON, Nov. 4.—Quite a tangle has arisen over the naming of a receiver for the National Bank at National City, near San Diego, which was closed by order of the Comptroller of the Currency. Sam E. Tromley of San Diego was recommended by a majority of the stockholders and some of the prominent men in San Diego. E. L. Bullen was also recommended and Congressman Swing recommended Edward Phelan. The latter recommendation met with some protest and some of the supporters of Tromley also withdrew their support. Telegrams have been sent to those most deeply interested in straightening out the banks affairs to get together and agree on some one selection for receiver in order that the appointment may be made at once.

THREE STATES SEEK GRAIN RATES CUT.

[EXCLUSIVE DISPATCH.]

WASHINGTON, Nov. 4.—State Commissions of Arizona, Kansas and North Dakota today filed applications with the Interstate Commerce Commission requesting reduction in rates on grain, grain products, and hay in the same amounts as prescribed by the commission on interstate traffic in these States.

The interstate reductions recently authorized have not been made effective and the applications of the State commissions for equivalent reductions in the intrastate reductions are contingent on the interstate rates being made effective. The Federal commission said the rates should be applied on or before November 20.

ACCEPT BIDS FOR DON PEDRO DAM.

[BY A. P. NIGHT WIRE.]

TURLOCK, Nov. 4.—Bids for supplying to the Don Pedro dam machinery to cost nearly $300,000 were accepted here today by the Turlock-Modesto irrigation board. The largest order went to the General Electric Company on a bid to supply three generators, ten transformers, switchboard and switches for $189,312. Other bids accepted were Morgan Smith & Co., York, Pa., variable turbines, $93,750; Western Pipe Steel Company, San Francisco, penstock lining, $3604; West Manning, Maxwell and Moore, San Francisco, traveling crane $3615.

MEXICAN NEWSPAPER AT OAKLAND RAIDED.

[BY A. P. NIGHT WIRE.]

OAKLAND, Nov. 4.—The offices of The Regeneracion, a newspaper printed in the Mexican language attacking the government and advocating a Communist uprising among Mexicans in the United States, was raided today by the Oakland police at the suggestion of Department of Justice officials. The entire plant here was seized. The owners, known to the police, escaped.

Windsor Square
Wilshire's Highest Class — Lowest Priced Residence Property.
R. A. ROWAN & CO.
700 Title Insurance Bldg.

AUCTION
STROUSE & HULL
Auctioneers
325 Story Bldg. 62705
26 years solid experience, 14 years of which has been in Los Angeles. References by the hundreds.

Lloyd George Ready to Take Hurried Leave.

[BY CABLE AND ASSOCIATED PRESS.]

LONDON, Nov. 4.—Two weeks from the present date is the earliest date considered possible for Premier Lloyd George to go to Washington for the armament conference, according to his secretary.

He said today that almost every other preparation except the actual booking of passage had been made and should the obstacles be cleared the Premier would make quick work of his leave-taking.

JAPANESE SCORE WAR DEBT REPUDIATION.

VISITING BUSINESS MEN DECLARE PROPOSITION SHOULD NOT EVEN BE CONSIDERED.

[EXCLUSIVE DISPATCH.]

CHICAGO, Nov. 4.—"In Japan we would not even consider a proposition to cancel the war debts. I cannot believe that any government would make such a proposal seriously. Repudiate a debt? It is unthinkable."

This is the sentiment of a group of representative business men constituting the ruling spirits of the Japanese Chamber of Commerce, bankers and industrial clubs, voiced by Umekichi Yoneyama, one of the number. The delegation is touring the world in quest of knowledge and arrived in Chicago today. The mission is headed by Dr. Takuma Dan, managing director of the combined Mitsui interests and he has with him twenty-three of Japan's bankers and business men with their secretaries.

The visitors today inspected the steel plant at Gary and various industries, visiting the great department stores and banks and tonight they were guests at a banquet by the Chicago Association of Commerce. Tomorrow they will visit the stockyards and afterwards be the guests of the South Shore Club.

THEIR LIFE'S JUST ROUND OF SLAPPING.

WILKINSONS IN POLICE COURT AGAIN; THIS TIME MISSUS IS FINED.

[EXCLUSIVE DISPATCH.]

NEW YORK, Nov. 4.—The spotlight fell again today on the turbulent marital existence of Mr. and Mrs. William J. Wilkinson when Magistrate Corrigan in West Side court fined Mrs. Wilkinson $5 for jumping in her husband's automobile and slapping him. Mrs. Wilkinson testified she had observed a "sixteen-year-old chorus girl" with her husband.

Wilkinson is reputed to be a millionaire and head of the color print firm of Zeese, Wilkinson and Company. The troubles of the Wilkinsons attracted notice early in October on Broadway.

That time it was Mr. Wilkinson who was challenger and he pounced on an automobile in which his wife and William F. Schlemmer, a hardware manufacturer, were riding.

The next event was a suit for separation brought by Mrs. Schlemmer. Then came a suit for $500,000 brought against Mr. Schlemmer by Mr. Wilkinson for the alleged alienation of Mrs. Wilkinson's affections.

VISCOUNT GREY TO WED SOON, REPORT.

[BY CABLE AND ASSOCIATED PRESS.]

LONDON, Nov. 4.—Announcement of the engagement of Viscount Grey of Falloden, former Secretary of State for Foreign Affairs, and Lady Glenconnor, will be made soon, it was declared by the Daily Sketch this morning. Lady Glenconnor is a sister-in-law of Mrs. H. H. Asquith.

GOLFER SUES HUSBAND.

[BY A. P. DAY WIRE.]

PITTSBURG, Nov. 4.—Dorothy Campbell Hurd, former British, American and Canadian woman golf champion, yesterday filed a libel in divorce in Common Pleas Court, charging her husband, Jack Y. Hurd of Pittsburg, with subjecting her to indignities. However, Mrs. Hurd does not seek an absolute divorce, asking the court to allow her a separation and alimony. Mrs. Hurd has the distinction of winning more titles than any other golfer.

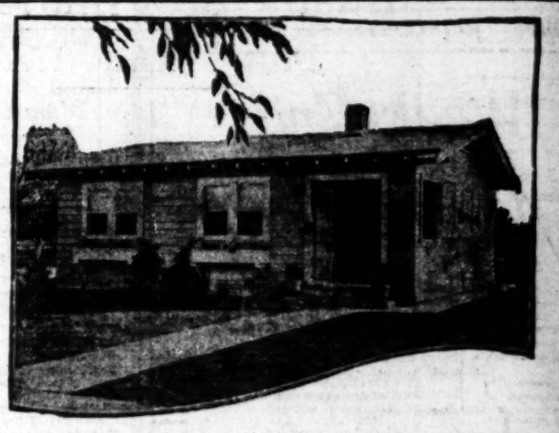

20—16=4—2=2

Going, going—almost gone. Several months ago we decided to build 20 houses similar to the one shown above. They've been snapped up as fast as they were finished. There are only 2 left.

These two have just been completed—are ready for immediate occupancy. They are similar in appearance to the one shown above. They're exceptionally well made. Hardwood floors throughout, even in the closets. Beautifully papered.

You can be one of the two lucky ones—if you hurry. They are offered at the unusually moderate price of $4500—and on less-than-rent terms!

Walnut Park has the backing of such men as—

Fred L. Baker, President Baker Iron Works and L. A. Shipbuilding Co.
L. D. Sale, President Western Wholesale Drug Co.
Harry Fryman, Owner Hotel Hayward
A. B. Coss, President Southern California Telephone Co.
Geo. E. Hazard, Burroughs Adding Machine Co.
S. F. Macfarlane, Attorney
Louis M. Gale, President Royal Packing Co. and former U. S. Food Administrator for Los Angeles.
The Hellmans and Many Others.

Come With Us on a
DELIGHTFUL OUTING
21-Mile Scenic Ride, Free Hot Luncheon
DAILY EXCEPT SUNDAY
Comfortable Auto Busses Leave
522½ S. Hill St. (1st door north of B. & M. Cafeteria) at 10:30
445 S. Hill St. (In front of Poinsettia Cafeteria) at 10:40
1003 S. Figueroa St. at 10:30

Take this trip with us or come out on the Huntington Park Car (5-cent fare) going east on Seventh street, or drive south to Slauson avenue, east to Long Beach boulevard, then south to the Park. Those who are unable to accompany us on this trip may arrange to go in a private car by calling Mrs. Seeley at Main 9122 or 10521. We will call for you and bring you back to your home, apartment or hotel.

Victor Girard

205-207 H. W. Hellman Building

10521 BRANCH OFFICES Main 9122

448 S. Hill St., Los Angeles, Cal.
832½ S. Hill St., Los Angeles, Cal.
Entrance Y. W. C. A. on Figueroa St.
311 N. Spring St., Los Angeles, Cal.
639 S. Grand Ave., Los Angeles, Cal.
Kopstone Drug Store No. 2, 706 S. Main St., Riverside, Cal.
104 W. Fourth, Santa Ana, Cal.
207 E. Ocean Ave., Long Beach, Cal.
113 N. Brand Blvd., Glendale, Cal.
Towne Allison Drug Store No. 2, 570 Third St., near F, San Bernardino, Cal.
80 N. Fair Oaks, Pasadena, Cal.
150 S. Thomas St., Pomona, Cal.

REMEMBER THE RED CROSS ROLL CALL.—NOV. 11TH TO 24TH.

ULSTER MAY STAND PAT.

Critical Stage in Irish Negotiations is Near; Much Depends on Attitude of Premier Craig.

[BY CABLE—EXCLUSIVE DISPATCH.]

LONDON, Nov. 4.—Sir James Craig, Ulster Premier, will arrive in London tomorrow and the most critical period of the Irish negotiations will begin. It is in Sir James's power either to wreck or to make the Irish peace, for the whole situation now has narrowed down to the unity of Ireland, on which the Sinn Fein is insistent above all else.

Delegates to Witness Pact Regarding Yap

[BY CABLE—EXCLUSIVE DISPATCH.]

PARIS, Nov. 5.—The British, French and Italian delegates to the Washington conference will sign the American-Japanese settlement pact on the island of Yap when it is concluded next week, according to an announcement today from the Japanese embassy.

The Japanese opinion holds that the two parties to the agreement must then go through the formalities of filing copies of the pact with the League of Nations.

France, England and Italy are interested because of the mandate question involved.

SMALL SCHOONER REPORTED ASHORE.

CARRIER DOVE, WITH CARGO OF COPRA, AGROUND ON ISLAND OF MOLOKAI.

[BY A. P. DAY WIRE.]

SAN FRANCISCO, Nov. 4.—The 708-ton schooner Carrier Dove, bound from South Sea Island ports for San Francisco with a cargo of copra, is ashore on the Island of Molokai in the Hawaiian group, and is a total loss, according to a message received today by the marine department of the Chamber of Commerce. Her crew of nine men was saved. Capt. A. Hansen of Oakland, is the master and the vessel was owned by J. J. Moore & Co. of this city.

OAKLAND, Nov. 4.—The master of the Carrier Dove, Capt. Alf Hansen, resides with his wife at 223 Thirty-Ninth avenue, this city. He has been skipper of the vessel for a number of years, and according to Mrs. Hansen was expected to make port in about two weeks.

CHILEAN CABINET FORMED.

[BY CABLE AND ASSOCIATED PRESS.]

SANTIAGO (Chile) Nov. 4.—A Presidential Cabinet, the first of its kind in many years was formed yesterday. The new ministry is composed of personal friends of President Alessandri. It was organized after unsuccessful efforts by various political leaders to form a parliamentary Cabinet.

A special meeting of the Ulster Cabinet was held today in Belfast to discuss the situation, and it is said that the members decided on a policy of standing pat on the 1920 Home Rule Act. This decision may be changed, however, after Sir James has seen Prime Minister Lloyd George.

CABINET DISCUSSES IRELAND.

A meeting of the British Cabinet also was held this evening to discuss Irish affairs, but there were no formal meetings of the conference or the big four. Sir Hamar Greenwood, however, conferred with members of the Irish delegation about details of administration. It is not thought that the conference will meet again until Tuesday at the earliest, this being based upon the fact that nothing more can be done until after the interview with the Ulster Premier.

Mr. Lloyd George went to his country home, Chequers, tonight for the week-end, and it is expected Sir James will visit him there. It is also possible that Sir James will return to Ireland immediately after seeing the Prime Minister to confer with his colleagues again in light of his new knowledge. Some of the Irish delegates also may go to Dublin tomorrow for a conference.

BONAR LAW AIDS PEACE.

[BY CABLE AND ASSOCIATED PRESS.]

LONDON, Nov. 4.—The sequence to a breakdown in the Irish conference would be a war which would cost £250,000,000, declared Frederick G. Kellaway, postmaster-general, at Rushden today. He believed it probable that 80,000 lives would have to be sacrificed to conquer Ireland in such a war.

A. Bonar Law, one of the most prominent members of the Unionist party, and former government leader in the House of Commons, conferred with Prime Minister Lloyd George last night and is taking a hand in the effort to reach a settlement of the Irish question. The Daily Mail, in discussing Mr. Bonar Law's interview with Mr. Lloyd George, said today that he would, if necessary, bring independent influence to bear upon the extreme Unionists with the view to achieving a complete agreement.

FIREMEN AND POLICE RECEIVE PAY RISE.

[BY A. P. DAY WIRE.]

SACRAMENTO, Nov. 4.—A wage increase amounting to approximately 15 per cent was granted last night to members of the Sacramento police and fire departments by the City Council. The rise is partially effective Jan. 1. About 150 men are affected.

NEWS ITEM
It is reported that Endicott Johnson Shoe Co. has sold its capacity production up to May 1st, and now is refusing orders.

MIDDLE STATES OIL
Earnings for 1921 are expected to be around $5.50 per share. A special report sent free upon request.

Private Wire Service With New York, San Francisco and Other Markets
"Prompt and Efficient Service"
A. W. COOTE
Member
Chicago Board of Trade
Los Angeles Stock Exchange
San Francisco Stock Exchange
New York Curb
617 South Spring Street
Phones 60151 Main 4117
6210 Hollywood Blvd.
Los Angeles
Long Beach, Fresno, Bakersfield, Taft, Cal.; Phoenix, Ariz.

BANK STOCKS
FIRST NATIONAL
CITIZENS NATIONAL
GUARANTY TRUST
SECURITY TRUST
CALIFORNIA BANK
We Specialize in Bank Stocks
Call—Write—Telephone.
Edward G. Roth Company
Established 1910
INVESTMENT SECURITIES
Members L. A. Stock Exchange
El Rathe Hotel Bldg., Los Angeles.
Telephone 856-54.

Stock Market Inquiries
When directed to us, will receive personal and intelligent attention. Our facilities for the handling of both California and Eastern Securities are of the best.
Jno. O. Knight & Co.
Stocks—Bonds
411-14 Van Nuys Bldg.
Members Los Angeles Stock Exchange
Telephone 10554

Government Municipal Public Utility Railroad and Industrial
BONDS
Denominations
$100 $500 $1000
List of current offerings upon request.
Write, telephone or call.
STEPHENS & CO
639 SO. SPRING ST.—LOS ANGELES
Phone Broadway 877-878-879
San Diego San Francisco Oakland

SPECIALIZING in SERVICE
BANKS & BANKERS
Every facility for handling all classes
INVESTMENT ACCOUNTS
Thomson and Company
Members L. A. Stock Exchange
Suite 1 Hellman Bldg., Los Angeles.
Phone Broadway 6780.

Business; Financial; Markets; Investments.

DAILY TRADE TALK.

Retail Trade Improves; Banker Writes on Inheritance Tax Laws; Speculation in Paper Money.

BY CHAPIN HALL.

Continued improvement in business is reported by the large Los Angeles retail stores as the autumn season advances. The total volume of sales has, in most department stores, shown a fair increase over the same period in 1920. The stores are unable to show net profits equal to last year's, but the reduced prices which are cutting into earnings are, at the same time, serving to stimulate the present excellent demand. There are plenty of buyers in the market and the many price cuts are stirring them into record-breaking purchasing activity.

Total sales have slumped somewhat this week on account of the warmer weather. Arthur Strassburger, merchandising manager of the Broadway Department Store, estimates that a warm day means a 10 to 20 per cent decrease in the amount of business done. He expects a considerable rebound in sales totals as soon as the weather turns cooler.

No radical declines have been noted in the demand for any particular line of goods, although the weather has some depressing effect on the buying of knit underwear, and in the cloak and suit business. Naturally also, the demand for overcoats and other articles of clothing designed for cold weather has fallen off sharply. Mr. Strassburger reports that piece goods, silks, cottons, etc., have shown a marked tendency towards improvement lately. This observation is made solely from comparing sales in dollars and cents with those of last year. When it is remembered that the same amount of cash now buys three yards of certain materials where it would only buy one last year, the increase in the volume of transactions is all the more apparent.

A remarkable showing is being made by the Fifth-Street Store, which does a purely cash business. Construction in their building has cut down the selling space by 33 1-3 per cent. But in spite of the contraction of quarters, sales have shown substantial increases every month over 1920. W. A. Faris, one of the partners of the Faris-Walker Company, which control the store, predicted that November would show a marked gain in the total volume of sales over last year's figures.

Retail trade statistics for October compiled by the Twelfth Federal Reserve District will make their appearance in a few days. Heads of Los Angeles retail stores freely predict that net sales last month will show an increase over 1920, at least for the Southern California portion of the district.

INHERITANCE TAXES.

California inheritance and Federal estate tax laws are the subject of misapprehension and frequent misinterpretation. It has indeed been claimed for them that they are often instrumental in keeping capital out of the State. In any event the laws, which are more or less complex in their application, are not generally understood, and do not lend themselves readily to elucidation.

For this reason a booklet prepared by Judge William Rhodes Hervey, vice-president of the Los Angeles Trust and Savings Bank, and now ready for distribution is of especial interest, and assumes an importance out of proportion to its size.

Judge Hervey has taken the California and Federal laws dealing with inheritance matters, and in seven pages has reduced them to an understandable brochure which should be in the hands of every testator in the State.

The author finds that, as a matter of fact, the belief that the laws of this State impose much higher rates than those of other States is erroneous. The rates in California are high, but the exemptions and deductions are, in most cases, more liberal than those of other States, and the belief of many people that when one dies the accumulation of years of industry and frugality will be materially depleted by the payment of inheritance taxes, arises from a lack of knowledge of the effect of the laws.

How many persons, for instance, understand that the size of an estate has no absolute bearing on the amount of tax that will be assessed; or that on small estates there is no tax?

So many new laws, changes and amendments to old laws are passed by each Legislature that the average layman despairs of keeping track of all of them, and three important amendments to the inheritance tax laws made this year have been generally lost sight of except by trust companies and fiduciary agencies whose business it is to keep in touch with details of this character. The changes in the law in 1921 of general interest are as follows:

(1.) The exemption from the California tax of the amount paid to the United States government as a Federal estate tax. The amount of this exemption is to be arrived at by computing the Federal tax on the appraised values fixed by the California appraiser.

(2.) The exemption from the California tax of the amount paid any other State or States as an inheritance tax. The amount of this exemption is to be arrived at by a computation according to a formula specified in the California law.

(2.) A specific statement of the deductions allowable from the gross estate. These deductions consist of debts, taxes, etc., and the estate remaining after subtracting these items is the net estate upon which the tax is computed.

Judge Hervey's booklet explains succinctly and in easily understood terms these amendments; lists the deductions; discusses payment requirements, community property, valuations, and other provisions together with tables of rates and exemptions under the California law, and the application of the Federal estate tax.

It is, perhaps, the first comprehensive study of the inheritance taxes made since the law was amended in so many important particulars, and should be added to the files of anyone at all interested in the subject, which means anyone having sufficient property to warrant the making of a will.

Mr. C. E. Pyle, of the trust department of the bank, has charge of the distribution.

FEDERAL RESERVE.

Gold reserves held by the Federal Reserve Bank of San Francisco at the close of business November 2 were $247,544,000, an increase over the preceeding week for which the total was $244,046,000. Other totals contained in the comparative statement of condition follow:

Total held by bank, $68,410,000; total reserves, $251,375,000; bills on hand, $108,954,000; earning assets, $118,039,000; total resources, $411,020,000. This compares with $407,057,000 for the preceding week and $450,873,000 for the corresponding week a year ago.

Total deposits increased to $118,029,000 from $117,594,000. A year ago they were $238,326,000. Federal reserve notes in actual circulation have increased nearly $2,000,000 for the week. The figures are $227,321,000 as compared with $226,479,000.

Discount rate on all classes of paper is 5 per cent, a cut from 5½ per cent, having been made effective November 2.

MOBILIZING TRUCKS.

J. R. Miller, president of the California Manufacturers' Association, has issued an open letter of thanks to members of the association who responded so effectively to the appeal for available motor resources to be used in the event of a railroad strike. "At the time the strike was called off," Mr. Miller says, "active preparations were in progress, with the assistance of the operating departments of the railroads, to meet the emergency which confronted us adequately and successfully."

GREAT EXPECTATIONS.

Trade Talk has a communication from an Arizona correspondent inclosing the circular of a New York house which offers Warsaw (Poland) bonds and a chance to get rich.

For the department store bargain price of $19.85 it is pointed out that a Polish bond will be worth $3380 or $119 for every dollar invested. This conclusion is predicated upon the trifling contingency of the return of Polish money to its prewar normal parity.

The same argument applies to offers of this character that is obvious in the Russian ruble market discussed heretofore. The comparatively small investor will never cut a very wide swath in refinancing the old world or in keeping the soviet from ultimate dissolution, and with our own market filled with attractive opportunities to invest at an assured return it does seem a scattering of energy to play the rank outsiders, even for a flyer.

HOW HE GOT HIS START.

Interesting incidents are disclosed at conventions of all kinds, and the recent bankers' gathering at Los Angeles was not an exception. One of the bankers was asked how he came to go into the banking business. He said, "Oh! I had a little place and hung out a sign, 'Bank'. One day an old lady came in and deposited $100. The following day a man came in and deposited $400. With this $500, I considered it a good risk, so I deposited $500 of my own money." —[Wall Street Journal.

HOME AND FOREIGN BOND QUOTATIONS.

[Furnished by the National City Co. of California, 607 South Hill Street.]

LOS ANGELES, Nov. 3.—Following are today's quotations on foreign and domestic bonds held in this city:

Securities—Maturity.	Bid.	Asked.
Armour 7s, July 15, 1930	101½	102½
Am. Am. Oil 7s, April 7, '25	100	103½
Am. Ag. Chem. 7½s, Feb. 1, '41	95	95½
Am. T. & T. Gr. Dec. 1, 1922	99⅝	100¼
Am. T. & T. Gr. 6s, Feb. 1, 1924	100¼	100¾
Am. T. & T. Con. 6s, Aug. 1, '25	102¼	102¾
Anaconda 7s, Jan. 1, 1929	99½	100
B. & O. 6s, July 1, 1929	95	96
Belgian 8s, Jan. 1, 1922	95½	95¾
Belgian 6, F. 7½s, June 1, 1945	102½	103
Belgian 6s, Jan. 1, 1941	101½	102¾
Beth. Steel 7s, July 15, 1922	100½	100¾
Beth. Steel 7s, Oct. 1, 1935	100	101
British 5½s, Jan. 1, 1922	99¾	99¾
British 5½s, Nov. 1, 1929	95¾	95¾
British 5½s, Feb. 1, 1937	94½	95
Canadian 7s, April 1, 1926	97½	98
Canadian 6s, April 1, 1931	92½	92¾
Canadian 5½s, Aug. 1, 1929	93¾	93¾
Can. Pac. Ry. 6s, Mar. 2, 1924	100	100
Can. North. 7s, Dec. 1, 1940	103½	107
Can. North. 6½s, July 1, 1946	104⅜	105¼
Chic. N. W. 6½s, Feb. 1, 1936	103⅝	104¼
Chic. Un. Sta. 6½s, July 1, 1963	106	106½
Chile 8s, Feb. 1, 1941	100½	101
Cin. Gas & Elec. 7s, April 1, 1951	100¼	100¾
Cons. Gas Co. 7s, Feb. 1, 1925	103¼	104
Copper Expt. 8s, Feb. 15, 1925	102¾	103
Cub.-A. Sug. 8s, Mar. 15, 1931	100	101
Dan. Cons. Mun. 8s, Feb. 1, '46	104½	105
Denark 8s, Oct. 15, 1945	105½	106
Del Pont 7½s, May 1, 1931	101¾	102
Dominican Gov. 8s, 1941	101½	102
French Gov. 7½s, June 1, 1941	95¾	96¾
Gen'l Goodrich 7s, April 1, 1925	98¼	97½
Goodyear T. & R. 8s, May 1, 1941	107	108
Grand Trunk 6½s, Feb. 1, 1936	99¾	99⅞
Great North. 7s, July 1, 1936	106¾	106¾
Grand Trunk 7s, Oct. 1, 1940	106	106¼
Humble Oil & Ref. 7s, Mar. 15, '25	100	100¼
Interboro R. T. 7s, Sept. 1, 1921	74	77
Ill. Cent. Gr. 6½s, July 1, '56	105	105⅛
Japanese 4s, Jan. 1, 1931	69¾	69¾
Japanese 1st 4½s, Feb. 15, '25	85¾	86
Japanese 2nd 4½s, July 10, 1925	85¾	86
Norway 8s, Oct. 1, 1940	106	106½
N. P.-G. N. Pr. 6½s, July 1, '36	106¾	106¾
North. Pac. 6s, July 1, 1936	104¾	104¾
N. Y. Central 7s, Sept. 1, 1930	105	105½
N. W. Bell Tel. 7s, Feb. 7, 1941	105½	106
Penna. R. R. 7s, April 1, 1930	106	106
Penna. R. R. 6½s, Feb. 1, 1936	103¾	104
Procter & G. 7s, Mar. 1, 1923	101	101¾
So. Cal. Edison 6s, Feb. 1, 1944	95	96
S. Bell Tel. 7s, April 1, 1925	101	101¼
S. Oil of Cal. 7s, Jan. 1, 1931	105	105¾
Swift 7s, Oct. 15, 1925	101	101¼
Swis. Gov. 8s, July 1, 1945	111	111½
Texas Co. 7s, March 1, 1923	101¼	101⅜
U. S. Rubber 7½s, Aug. 1, 1930	102	103
Vacuum Oil 7s, April 1, 1936	104¼	104¾
Western Elec. 7s, April, 1925	101¾	102½
Westinghouse 7s, May 1, 1931	104½	105
Swift 7s, Aug. 15, 1931	101¼	102
Western Union 6½s, Aug. 1, 1936	104	104¼
Uruguay 8s, Aug. 1, 1946	100¼	100⅝
Grand Trunk 6s, Sept. 1, 1936	96¾	97

BOSTON COPPER MARKET

[Furnished by A. H. Cray, 119 West Fourth street, Los Angeles.]

BOSTON, Nov. 4.—Closing quotations:

	Close—Bid.	Asked.		Close—Bid.	Asked.
Adventure	60	70	Mason Val.	1¾	1¾
Alaska	54	54	New Arcad.	3⅝	4
Algoma	20	35	New Cor.	12	12½
Allouez	27	28	N. Butte	16½	17
Am. Zinc	8¾	9¼	Old Dom.	23½	24
Balaklava	3	5	Osceola	89	91¼
Bingham M.	13¾	13¾	Oilway	1¼	2
Cal. & H.	240	245	Quincy	89	90¾
Carson Hill	13⅜	13	Shannon	1	1 1-16
Centennial	8¾	9	St. Mary's	80	83
Copper R.	24½	85	Sup. Boston	1 9-16	1¾
Daly West	1¾	2¼	Sup. Cop.	2¼	3
Davis Daly	2⅛	2¼	S. Lake	80	81¼
E. Butte	9⅝	9¾	S. Utah	7	10
Elevated	71	72	Swift	10¼	10⅝
Franklin	2	2¼	Tuolumne	46	47
Hancock	2¼	2½	Shoe Mach.	44¾	45
Isle Royale	21½	21¾	Do. pfd.	88¾	89
Id. Creek	9¾	10	Utah Apex	2¾	2¾
Do. pfd.	84	85	Utah Metals	2¾	3
Indiana	80	75	Utah Cons.	3	3¼
Keweenaw	1 1-16	1¼	Victoria	1⅜	1½
Lake Cop.	2⅜	3	Wolverine	7	12
Mass. Cons.	2⅜	2¾	Wyandotte	55	60
Marlower Old Colony	2¼	3⅛	Winona	80	85
Michigan	21	21	Ancostea	97¼	98
Mohawk	52¼	54	New Idria	5	6
			Cider	4	4¼
			Ventura	18¾	19

FLAXSEED MARKETS IN THE NORTHWEST.

[EXCLUSIVE DISPATCH.]

MINNEAPOLIS, Nov. 4.—Flaxseed demand good; No. 1 seed on spot quoted at 1.60@1.78; to arrive, nom. Receipts, 17 cars.

Duluth opened higher; November closed 4 cents up at 1.82 bid; December, 4 cents up at 1.79½ bid; January, 2 cents up at 1.80 bid, and May, 3 cents up at 1.84 bid; on track and to arrive, 1.83½.

SAN FRANCISCO OIL STOCKS.

[BY A. P. NIGHT WIRE.]

SAN FRANCISCO, Nov. 4.—Oil stocks: Caribou, 1.25 bid; Claremont, 3.50 bid; Illinois Crude, 10 bid; M. J. & M. & M. Con., 12@13; North American Oil Con., 99 bid; Palmer Union, 2@4; Pyramid, 5 bid; S. F. & Mex., 20.87½@22.50.

INVESTMENT BONDS STRONG.

United Kingdom and French Republic Securities Take Lead on the Market.

BY ALEXANDER DANA NOYES.
[EXCLUSIVE DISPATCH.]

NEW YORK, Nov. 4.—The market for investment bonds held the center of the stage again today, notably in its display of strength and activity in foreign government securities. In those bonds the day's transactions were of quite unusual magnitude, the United Kingdom and the French republic bonds taking the lead.

In a long list of other foreign, national and municipal bonds advances of a point or more were scored on today's market. There were similar advances in many bonds of railway and industrial companies and United States bonds went higher, the Victory 4¾ per cents touching par on a full transaction for the first time since July, 1919, but the foreign bonds were the real focus of interest.

WEEK'S MOVEMENTS.

This week's movement in bonds probably will be more effective than any other argument, in dispelling the crude ideas which have existed in the matter. A five-point rise in the price of a government bond even when caused by reduction in reserve bank rates has powerful effect in enabling Wall street to discover the really strong points in such a government situation.

Today's stock market lapsed back into the condition which it displayed during the week's earlier days; it was made up of mingled advances and declines bearing no relation to one another. European exchange rates also moved uncertainly, but German marks fell a peg lower, touching this time .43 of a cent. The Austrian crown declined along with marks.

BUSINESS SITUATION.

The best that the week-end mercantile trade reviews can say of the business situation is that response to favorable underlying influences "does not come quickly" though "evidences of revival multiply." The testimony of the country's average daily exchange of checks is much in line with other indexes of trade; for the present month to date the average is larger than in any month since January, yet 20 per cent below 1920. Again as in nearly every week since August the long list of commodities in Dun's review shows more separate advances than declines; a movement which explained the 1¼ per cent advance in Dun's "index number" of average commodity prices for October, notwithstanding a moderate decline in the metals and a heavy decline in grain.

BUSINESS NEWS.

Unusual Bond Market; Investment Bankers Plan Outing; Walnut Crop Short; A. I. B. Meet.

The past week's bond market will undoubtedly be remembered as one of the most unusual in several years, according to the weekly New York review received yesterday by Blyth, Witter & Co., over the leased wire operated by that company. This expert summarization of conditions maintains that the gradually relaxing credit conditions that have been evident at that center for some months past culminated in a further reduction yesterday in discount rates, while the announcement by the government of the new issue of Treasury certificates bearing 4¼ and 4½ per cent interest served to crystallize sentiment looking toward higher bond prices.

The past week from the standpoint of new issues was relatively unimportant and the few offerings, together with easier money conditions, combined to concentrate attention on outstanding listed issues. Prices advanced from fractions to points daily, while the stimulus given to the bond market by the rush of genuine investors was accentuated by the efforts of speculators who have been decidedly prominent. As a matter of fact many stock exchange houses have been advising their customers to take the constructive side on the bond market for the next month or so, pending a more active turn in the stock market. While there has been some accumulation of securities by bond dealers in anticipation of a reinvestment demand at the turn of the year, a majority of all classes of issues are being placed with investors.

Municipal issues predominated, the outstanding offering being $12,659,000 city of Philadelphia municipal 5¼s offered at prices to yield 4.88 per cent for bonds due 1941 and 4.80 per cent for for bonds due in 1926. Another prominent issue was $5,000,000 State of California 5% per cent highway bonds offered at prices to yield 4.85 per cent. Despite the fact that municipal prices have been pushed up until yields now obtainable from good State issues are under 5 per cent, investors have not hesitated to purchase readily. Ten million, five hundred thousand Republic of Chile twenty-five-year 8 per cent gold loan was an important issue of the week and was readily taken.

New York City holds its municipal election during the coming week and it is expected that one or two large public utility offerings will be made immediately thereafter. Despite the rapidity with which the market has advanced during past weeks, there are few if any weak spots now apparent and while a certain amount of selling may come into the market as a result of speculative activities, it is apparently on a sound basis.

OUTING FOR BOND MEN.

Several members of the Los Angeles Investment Bankers' Club have responded to the invitation of the San Francisco bond men's organization to attend their annual outing at Del Monte next week. The local delegation will leave in a private car on Thursday and will return after a three-day session at the northern resort. The annual bond men's golf tournament will be held and plans for the 1922 national convention of the American Investment Bankers' Association at San Francisco will be discussed. The annual banquet will be held on Saturday, November 12.

Francis Moulton of R. H. Moulton & Co., who is in charge of the arrangements for transportation, reports that the following local bond men are planning to attend the Del Monte outing: D. H. Janney, and E. V. Carter of Carstens & Earles; George Humphreys of the National City Company; R. H. Griffith of E. H. Rollins & Sons; A. E. Van Court of the California Company; T. S. Knight, of the bond department of the Pasadena branch of the Guaranty Trust and Savings Bank; W. G. Otis of the bond department of the California Bank; M. R. Bedlington of Girvin & Miller; C. H. Merrill of Frick, Martin & Co.; Frank Miller of Ryone & Co.; Earl Huntley of Banks, Huntley & Co.; Gerald Shellenbach and Robert Hunter of Hunter, Dulin & Co.; B. M. Wotkyns of Stephens & Co.; James Dunham of Drake, Riley & Thomas, and L. M. Battison of Bond & Goodwin & Tucker. Forty-five San Francisco bond men will be present.

WALNUT MARKET.

The further walnut shipments progress this season, the more the shortness of the crop makes itself apparent. Yesterday the California Walnut Growers' Association reduced its estimate on the 1921 crop 500 tons. The total crop figure is now placed at 18,000 tons. General Manager Carlyle Thorpe of the association reports, however, that advance sales have been made conservatively this year, and in spite of the reduction of its estimate on the crop, the association will be able to make all its deliveries.

The short crop will make an exceptionally strong market for the wholesale produce men. The entire crop is now practically in their hands and retail nut prices will probably be higher. Just how high they will be, however, depends on the wholesalers' judgment of the demand. Last year's demand was strong and the public gives every indication at present of requiring as many or more nuts this year.

Shipments are progressing at the rate of thirty-five carloads a day and Mr. Thorpe believes that the entire crop will have been shipped by the middle of the month.

UNION OIL CONTROL.

Isaac Milbank, the Union Oil director, who is in charge of the formation of a holding company destined to keep the control of the Union Oil Company of California within the state said yesterday that his office force had been completely swamped by the replies of stockholders signifying their approbation of the scheme. The completion of the Union of Delaware-Royal Dutch merger Wednesday gave a great impetus to the movement of resident California stockholders to protect their interests against the invasion of foreign companies into the field. The Royal Dutch merger means that nearly 27 per cent of the outstanding Union of California stock will be in the hands of the British-controlled company. To combat the influence of this block, Mr. Milbank and his associates propose to organize a co-operative holding company which will control 51 per cent or more of the stock. According to present indications, the requisite number of shares will soon be subscribed.

HARBOR CITY WATER.

The Harbor City Water Company, organized to take over the water system at harbor industrial city, has asked permission of the Railroad Commission to issue $92,570 of stock to the present owners of the system in exchange for their properties. The water property is owned by the Los Angeles Trust and Savings Bank and W. I. Hollingsworth. The water company has been incorporated for $100,000. Its directors are W. I. Hollingsworth, G. W. Walker, W. C. Price, B. O. Miller and Richard Lacy.

BROKERS' CONVENTION.

The annual convention of the American Investment Brokers' Association at New Orleans opened with a record registration of 700 delegates, forty of whom came from the Pacific Coast, according to a wire received yesterday from Dean Witter of Blyth, Witter & Co.

After the opening address of welcome by John M. Parker, Governor of Louisiana, various reports and discussions ensued. The report of the railroad securities committee pointed out the exhilration by limitation of the guaranteed 6 per cent return and the necessity of its continuance. It also registered a protest against what it called the "inconsistency of having railroad wages and rates regulated by separate bodies, the Interstate Commerce Commission and the Railroad Labor Board."

It is expected that the convention will go on record as being against the exemption from taxation of governmental and municipal bonds. A resolution will be introduced advocating that governmental and municipal loans be taxable reciprocally by both the Federal government and the States. A constitutional amendment will be necessary to accomplish this.

MEXICAN PETROLEUM.

The semiannual report of the Pan-American Petroleum Company is issued yesterday, as of June 30, 1921, shows the apportionment of Mexican Petroleum stock among the various holding companies and the public. Pan-American on that date owned 321,736 shares of Mexican Petroleum common, or 70.53 per cent of the outstanding stock. Huasteca Petro'eum Company, the Mexican operating subsidiary of the Mexican Petroleum Company, held 17,400 shares, representing 3.82 per cent of the stock, and the public held 117,048 shares, or 25.65 per cent.

Pan-American holdings of Mexican Petroleum preferred stock represents 75.29 per cent of the total and public holdings 24.71 per cent.

LOS ANGELES STOCKS.

There was little change in market conditions yesterday. Trading was in fair volume and widely diversified. The trend was disguised by a series of fluctuations which apparently had little bearing upon general conditions. Delaware Union suffered a slight loss, opening at 20.13½ and selling down to 19.87½, which was the closing bid with offerings, at 20.

There was considerable inquiry for Tom Reed early in the day and the opening was strong at 43½ cents. The absorption power of the market, however, failed to hold up, and there was a steady decline of this stock to a weak close at 37 cents.

General Petroleum advanced to 96.50. This stock has been gaining strength daily, probably due to the recent news that the company had brought in a big well in Mexico. The producer is said to be located on lot 22 in the new pool, lying between Zacamixtle and Totaco. It was brought in at a depth of 2300 feet and is of 21 to 23 degrees in gravity, according to reports.

Industrials were strong. Los Angeles Investment gained 3 points and sold up to 96 cents. United Eastern in the mines also registered a 5-point advance and sold to 2.35. Forty-seven and one-half shares of First National represented the trading in banks. The price was 450. Liberties were in strong position, the Victories moving up to 99.70.

TICKER TICKS.

President Harding today signed the joint resolution declaring November 11 a national holiday in honor of the American unknown dead.

Idle freight cars on October 23 were 294,404, a decrease of 21,913 from the previous week.

Federal Reserve System Bank ratio shows further rise from 70.8 to 71 per cent.

New York Federal Reserve Bank ratio advanced from 83.3 to 83.1 per cent.

September report of 183 out of 201 class 1 railroads shows net operating income of $79,464,869, against $70,022,666 a year ago.

Average price twenty industrials, 73.98, up .46; twenty rails, 72.79, up .12.

SUMMER PRODUCE LINES DISAPPEAR.

MARKET BUREAU SUMMARY FOR WEEK SHOWS CHANGES OF THE SEASON.

C. L. Brown, local representative of the United States Bureau of Markets and Crop Estimates, has compiled the following summary of the movement of the principal commodities on the Los Angeles produce market:

"Several summer and early autumn lines of produce are disappearing from the market, and new products are replacing them. Peaches are nearly cleaned up, wine grapes are becoming scarce, and melon offerings of all kinds are less prominent. On the other hand, onions, cabbage, celery and cauliflower are becoming more prominent among the vegetables, and cranberries, persimmons and olives among the fruits.

"The apple market has changed but little throughout the week so far as values are concerned. Local supplies of windfalls and culls are diminishing and more high quality local fruit is on sale. The market on Watsonville Bellefleurs is a shade firmer, and some cold storage stock is being offered. Prices of northwestern stock remained about the same, but the movement was slow.

"Receipts were the same as for the previous week this season—sixty-four cars arriving, of which one was diverted. This is lighter than for the corresponding week last year when seventy-five cars arrived. Storage holdings are heavier than for the corresponding date of the past two seasons, there being 745,163 boxes of apples in storage this year at the end of October, 411,440 boxes last year and 515,274 boxes the year before.

"Prices this year are lower for fancy four-tier Bellefleurs than for the past two seasons. On November 4 this season they sold at 1.35@1.50; November 4 last year 1.75@1.95, and November 4, 1919, fancy four-tier Bellefleurs sold at 1.85@2.00. It is evident that local storage holdings have more influence on local prices than the total United States crop, because the total crop this year is less than half that of last year, and is considerably lighter than in 1919.

"There have been more demand and better movement in onions than for several weeks past. Retailers in general were making more inquiries. The tone of the market is firm and the trend of the market is upward, although there has been very little actual advance.

"Receipts were heavier also than for some time past, twenty-one cars arriving, of which five were diverted. Prices are more than double last year, the best White Globes selling at 5.25@5.50, compared with 2.00@2.25 last year and 4.25@4.50 in 1919, the sales referred to being on November 4 of each year.

"Heavy arrivals of potatoes temporarily oversupplied the market and prices dropped about 25 to 35 cents per hundred, closing at 2.75@2.90 for the best Burbanks, compared with 3.35@3.25 a week ago. Russets dropped from 3.00 to 2.50@2.75 and are meeting with a very slow demand. The very heavy arrivals of Russets resulted in more of this variety being offered than the local trade could absorb. Receipts were heavy the first part of the week, but have dropped off sharply the last two days, so the total for the week is about average. One hundred and sixty-six cars arrived in all, of which fifty-five were Idahos. Out of this number a total of forty-two was diverted. Last year 196 cars arrived and fifty were diverted during the corresponding week, and of those only four were Idahos. It is interesting to note that the carlot prices of potatoes in this market are higher than in the middle western markets this season, because supplies available for these markets are relatively heavier.

"The following is a comparison of carlot prices of potatoes in middle western cities and Los Angeles on Oct. 21, 1921: Kansas City, Minnesota Red River Ohios, 1.35; Cincinnati, Michigan Round Whites, $2.00@2.15; Chicago, Middle Western Round Whites, 1.65@1.85; St. Louis, Wisconsin Round Whites and Minnesota Red River Ohios, 1.80; Los Angeles, Best Burbanks, 3.50@3.75."

What Constitutes a Good Bondhouse?

THERE are bondhouses and bondhouses — but a reputable bondhouse has certain well-defined differences.

A booklet we have published gives some of the tests which you can apply to a bondhouse to determine its standing.

Does it back the securities which it sells with its reputation and its good name?

Does it expect to serve its present clients in a trustworthy manner for many years?

Does it maintain a market for the securities which it has sponsored as long as they are outstanding in the hands of the public?

Does it sell a "speculation" under the guise of an "investment?"

Read this booklet, "Principles of Safe Investment," which explains these points fully and tells you how to make safe investments.

You can obtain a copy of this booklet without charge by writing or telephoning your request or calling at our office.

PASADENA
614 Chamber of Commerce Bldg.
HOLLYWOOD
6404 Hollywood Blvd.
SAN DIEGO
624 First National Bank Bldg
SEATTLE
OAKLAND
SAN FRANCISCO
PORTLAND
NEW YORK

BLYTH, WITTER & CO.
521 Trust and Savings Bldg., Los Angeles
Sixth and Spring Streets
Phone Broadway 327

Placed in Good Company

Sierra & San Francisco Power Company Second Mortgage 5% Bonds, while not widely familiar to the investing public, are given, in a recent analysis an excellent rating by Moody's. In fact, they are placed on the same footing as to safety and general attractiveness, with such well-known issues as the following:

Name	Price	Yield
Adirondack Power & Light Corp. First and Refunding 6's, due 1950	87	7%
East Bay Water Co. First 5½'s, due 1946	88	6¾ %
Kansas City Light & Power Co. First 5's, due 1944	80	6.70%
Northwestern Electric Co. First 6's, due 1937	90	6.80%
Portland Railway Light & Power Co. First and Refunding 5's, due 1942	70	8%
Portland Railway Light & Power Co. First and Refunding 7½'s, due 1942	97	7.80%
San Diego Cons. Gas & Elec. First and Refunding 6's, due 1939	88	7.30%
San Joaquin Light & Power Corp. Unifying and Refunding 7's, due 1951	100	7%
Southern California Gas Co. First and Refunding 7's, due 1951	99	7%
Southern Counties Gas Co. of Cal. Secured 8's, due 1930	100	8%

Though rated equal in merit to any of the above, Sierra 5's pay a higher yield, for they are selling at 81½ and interest, to yield 8¾ %. We suggest their purchase particularly to those who desire good security combined with certain speculative possibilities.

Stevens, Page & Sterling
Government, Municipal and Corporation Bonds
Van Nuys Bldg. Telephones 61872 or Pico 3076
Los Angeles

MODERN WAREHOUSING
Bonded for $100,000.00
A Public Utility
STORAGE
DISTRIBUTION
FORWARDING
CARTAGE
Of Merchandise Only.
SPACE LEASED for LIGHT MANUFACTURING OFFICES DISPLAY ASSEMBLING and PRIVATE WAREHOUSE
We unload, assort and place freight in your leased space for from 6c to 9½c per Cwt.
Warehouse Receipts Issued—
You can offer your banker no better security than a warehouse receipt covering merchandise deposited in a public warehouse.
Insurance Rate 18c Per $100 Per Year
UNION TERMINAL WAREHOUSE COMPANY
Pico 75 747 Warehouse St. (7th & Alameda)

R. H. MOULTON AND COMPANY
Specialize in Government and Municipal Bonds.
Government Department is equipped to buy and sell all Liberty and Victory Bond Issues.
Title Insurance Building. Telephone 60071; Main 250.

Wm. R. Staats Co.
Government, Municipal and Corporation
Orders executed in Listed Securities.
San Francisco Los Angeles, 640 S. Spring St. Pasadena
BONDS

Merrill, Lynch & Company
MEMBERS NEW YORK, CHICAGO, DETROIT, CLEVELAND STOCK EXCHANGES.
216 I. N. VAN NUYS BUILDING. PHONE 60370.

BOND & GOODWIN & TUCKER, Inc.
INVESTMENT SECURITIES, TITLE INSURANCE BLDG. TELEPHONE BDWY. 25.

H. M. FERNALD & CO.
STOCK AND BOND BROKERS
SPECIAL ATTENTION GIVEN ALL BUYING OR SELLING ORDERS IN LOCAL OIL AND MINING ISSUES
Phone 97237. SUITE 1019, CITIZENS NAT'L BANK BLDG. L.A.

E. F. HUTTON & CO.

MEMBERS
New York Stock Exchange and all leading exchanges.
643 So. Spring St. and Alexandria Hotel.
Pasadena: Maryland Hotel.
Santa Barbara: 1127 State St.
Home Office 61 Broadway, New York City.

Private Wires Coast to Coast

A. H. CRARY & Co.
Members Chicago Board of Trade
Stocks, Bonds, Grain, Cotton
Direct Private Leased Wire.
119 W. 4th St., Los Angeles 65304 Main 7559
139 West First Street, Long Beach.

LOGAN AND BRYAN
636 South Spring St.
Members All Leading Exchanges.
Private Wires
Atlantic to Pacific
United States and Canada
Pasadena, Santa Barbara, Coronado

Five Hundred Dollars Will Let You Participate in the Earnings of a Company That Has Paid in DIVIDENDS An Average of Over **100%** During the Last Fifteen Years
Full Particulars on Request
Adress AA, Box 455, Times Branch.

If you need **MEXICO SALES** Representation
Address R, Box 844, TIMES BRANCH.

FOR SALE
Western Pac. . .30s Utah Cal. 45s
Whitley Oil & R. 45c Getty Oil 25c
Hallecks Units $30.00 Sanbury .....
Hunt. Owners ...5c La Norced ..Wanted
Utah Cal. is cutting perforated casing. Drive out Wilshire Blvd. to Sherman field and see the well. This company holds 37 acres in this field.
J. C. BURCH & CO.
619 S. Spring St. Phone Belvy. 3813

MANUFACTURERS
A thoroughly competent executive, formerly manager of the Los Angeles branch of one of the largest factories in the United States, will finance up to $100,000 on enterprise of merit requiring additional capital for expansion of business only.
Call Room 501 Los Angeles Stock Exchange Bldg.

KATHERINE STOCKS
Send for Latest Reports.
BYRON & COMPANY
(Subsidiary of Atterbury & Tuttle, Inc.)
420 Title Insurance Bldg.
14200 —Telephones— 62318

Legal.

THE SOUTHERN TRUST COMPANY. CALL AND NOTICE OF SPECIAL MEETING OF STOCKHOLDERS TO BE HELD NOVEMBER 10, 1921.

Pursuant to request made by a majority of the Board of Directors of the Corporation, a special meeting of the stockholders of the Southern Trust Co. is hereby called for, and notice is hereby given that such meeting will be held on Thursday, the 10th day of November, A.D., 1921, at 3:00 o'clock p.m. of that day, at the office and principal place of business of the corporation at the Southeast corner of Fifth and Spring Streets in the City of Los Angeles, County of Los Angeles, State of California, the same being the principal place of business and where the Board of Directors usually meets, for the purpose of considering and acting upon each and all of the following separate propositions:

(a) The question of the ratification and approval of an Agreement providing for the merger of The Southern Trust Company, the Guaranty Trust & Savings Bank, and the Long Beach Trust and Savings Bank into and with the Security Trust & Savings Bank, which has been entered into by the officers of, and authorized and approved by the Boards of Directors of the respective institutions, and

(b) To consider and act upon any other business that may come before said meeting.

Dated at Los Angeles, California, this 8th day of October, 1921.

J. H. GRIFFIN,
Secretary of The Southern Trust Co.
CORPORATE SEAL.

NEW YORK STOCK EXCHANGE.

[BY A. P. NIGHT WIRE.]

NEW YORK, Nov. 4.—Trading in bonds again overshadowed dealings in all other securities on the stock exchange today. Various domestic and foreign issues floated during the war registered highest prices for a year or more.

Liberty Bonds and Victory notes continued to move forward under the impetus given the investment demand by nation-wide indications of easier credit conditions. Most of the Liberty series at their new high-er records showed extreme gains of 10 to 100 points. Victory 3 3-4s were at their maximum for the year and Victory 4 3-4s duplicated yesterday's record quotation of par.

Among the foreign bonds today strength was most marked in French government 8s and Belgian government 7s, these gaining 1 3-4 and 2 points, respectively.

Other European bonds, including many municipal issues, displayed notable strength and Chilean government 8s sold at a premium over yesterday's subscription price. Railroad bonds and similar issues of domestic companies, were only moderately better, reflecting the uncertain tone of the stock market. Total sales, par value, $22,275,000.

Dealings in stocks were governed by technical conditions. Issues in which the short interest was believed to be dominant, moved hesitatingly but became heavy in the final hour, when call money rose from 5 to 5½ per cent. Sales amounted to 575,000 shares.

The foreign exchanges were featured by another slump in German marks to .43 cent and weakness in Greek and Central European remittances. British, French and Italian bills were firm, improvement in sterling being associated with latest aspects of the Irish situation.

STOCK QUOTATIONS IN NEW YORK CITY.

[Furnished by Logan & Bryan, Members New York and Boston Stock Exchanges, 636 South Spring Street, Los Angeles.]

NEW YORK, Nov. 4.—Following are the closing prices, sales, and high and low quotations today:

Sales	Stocks—	High.	Low.	Closing bid.
100	Adams Express	....	....	47
200	Ajax Tire	20¼	20	20
500	Alaska Juneau	....	....	¾
9,200	Atlantic Gulf & W. I..	31	29¾	30½
100	Do. pfd	....	....	22½
4,800	Allied Chem. & Dye..	47½	45½	46
800	Allis Chalmers	34½	34	34
300	Am. Agr. Chemical..	31½	31	30½
700	Am. Car & Fdy. Co..	132¾	131¾	131¾
5,900	Am. Can Co.	23½	22	23½
1,500	Am. Can. Co. pfd.	57	55½	56
300	Am. Express	126	123½	125¾
100	Am. Hide & Leather..	10¼	10¼	10¼
200	Am. Hide & L. pfd..	59	52	54
900	Am. Ice Sec. com	67	66½	66
800	Am. Ice Sec. pfd.	84	84	84
4,300	Am. Int'l Corp.	39¾	38¾	38¾
1,100	Am. Linseed	34¾	34½	34¾
1,300	Am. Locomotive	92¾	91¾	91¾
1,800	Am. Safety Razor	4¾	4¾	4¾
100	Am. Ship. & Com.	6	6	6
2,000	Am. Smelting & Ref..	39½	38¾	39
100	Am. Steel Fdy. pfd..	82½	82½	82½
2,300	Am. Sumat. & Mfg. Co.	40¾	39¾	39¾
500	Am. Tel. & Tel. pfd..	99	98½	98½
1,100	Am. Sugar	84	83¾	83¾
800	Am. Sugar pfd.	109¾	109¾	109¾
2,100	Am. Tobacco Co.	125¾	124¾	125¾
100	Am. Tobacco pfd.	104	104	104
900	Am. W. Paper pfd.	24¼	24	24¼
8,200	Am. Woolen	78¼	77¼	77
100	Am. Zinc & Lead..	8¾	8¾	8¾
200	Associated Dry Goods..	39	39	39
600	Do. 1st pfd.	76	75	75
1,200	Atlantic Refining	100	100	100
8,800	Anaconda	43	42¾	42¾
900	A. T. & Santa Fe.	85¾	85¼	85¼
1,500	A. T. & Santa Fe. pfd.	81	80½	80½
13,800	Baldwin Locomotive	92¾	90¾	90¾
1,200	Baltimore & Ohio	37½	37	37
200	Balt. & Ohio pfd.	51	50½	50½
500	Bethlehem Steel com.	....	....	56
2,700	Bethlehem Steel "B"..	56¼	56	56
100	Beth. Steel pfd.	....	....	102½
900	Beth. Steel pfd 8s..	102½	102½	102½
100	Brooklyn Edison	89	89	89
500	Burns Bros.	110½	109½	109½
200	Butte & Superior Cop.	13¾	13¾	14
1,000	Butte Copper & Zinc..	7	6¾	6¾
1,500	Brooklyn R. T.	17	16¾	16¾
900	Caddo Oil	13¾	12¾	13¾
4,200	California Packing	57¾	56¼	56¼
2,700	Cal. Petroleum Co.	47¾	47¼	47¼
1,400	Cal. Petroleum pfd.	90¾	90¼	90¼
100	Canadian Pacific	134¾	134¾	134¾
1,300	Central Leather	29	28¾	28¾
1,200	Central Leather pfd.	82¾	82	82¾
1,000	Chicago Gt. Pacific	6¾	6¾	6¾
2,700	Chandler Motor	49¾	48¾	48¾
200	Chesapeake & Ohio	54¾	54¾	54¾
4,100	Chile Copper	13¾	13¼	13¼
2,700	Chino Copper	24¾	24¼	24¼
200	C. & G. W.	7	7	7
4,200	C. & G. W. pfd.	66	64¾	64¾
2,400	C. C. C. & St. Paul	37¾	36¾	36¾
1,400	C. C. C. & St. Paul pfd.	57¾	56¾	56¾
4,600	Colo. Fuel & Iron	24¾	24¼	24¼
1,200	Columbia Gas & Elec..	61¾	60¾	60¾
2,700	Columbia Southern	4¾	4¾	4¾
1,300	Columbia Graphophone	4¾	3¾	3¾
100	Comstock Tunnel	1	1	1
1,000	Consolidated Oil	83	82¾	82¾
100	Computing Tabulator	....	....	50
200	Con. Cal. Oil	20¾	20¾	20¾
3,600	Cons. Textile Corp.	14¾	14¼	14¼
8,800	Corn Products	87¾	86¾	86¾
100	Corn Products pfd.	107½	107½	107½
1,400	Crucible Steel	67¾	66¾	66¾
2,200	Crucible Steel com.	67¾	66¾	66¾
2,000	Cuba Cane Sugar	9¾	9¾	9¾
2,000	Cuba Cane Sugar pfd.	72¾	72¾	72¾
2,100	Cuban Am. Sugar	15¾	15¾	15¾
1,000	Cuban-Am. Tobacco..	39¾	39¾	39¾
400	Dome Mines	19¾	19¾	19¾
1,200	D. L. & W.	107½	107½	107½
1,000	Denver & R. G.	11¾	11¾	11¾
8,200	Radiolt Johnson	41¾	41¼	41¼
1,800	Erie	11¾	11¾	11¾
1,500	Erie 1st pfd.	22¾	22¾	22¾
2,300	Erie 2nd pfd.	17¾	17¾	17¾
8,300	Famous Players	85¾	84¾	84¾
1,000	Famous Players pfd.	97	97	97
500	Fed. Tin & Nickel	18¾	18¾	18¾
400	Freeport Texas	19¾	19¾	19¾
1,700	General Asphalt	64¾	63¾	63¾
100	General Asphalt pfd.	100	97	97
12,500	General Electric	125¾	123	123
12,500	General Motors	19¾	19¼	19¼
1,800	General Motors pfd.	97	97	97
100	Goodrich Rubber Co.	53¾	53¾	53¾
2,200	Great Northern pfd.	67¾	66¾	66¾
1,000	Great Western Sug.	21¾	21¾	21¾
400	Gravity Corp.	1	1	1
900	Gulf States Steel	58	57¾	57¾
1,000	Hudson Motor	28¾	28¾	28¾
1,400	Haskell Barker	111	111	111
1,900	Houston Oil	46¾	45¾	45¾
100	Hudson Coastal	1¾	1¾	1¾
1,600	Inspiration Copper Co.	30¾	30¼	30¼
900	Industrial Alcohol	65¾	64¾	64¾
1,000	Int. Agricultural	24¾	24¾	24¾
1,100	Int. Agricultural pfd.	61¾	61¾	61¾
1,800	Int'l Nickel	13¾	13¾	13¾
1,700	Int'l Motors	24¾	24¾	24¾
2,000	Int. Paper	47¾	46¾	46¾
100	Int. Paper pfd.	88	88	88
900	Int. Mer. Marine com.	13¾	13¾	13¾
900	Int. Mer. Marine pfd.	57¾	57¾	57¾
4,800	Island Oil	6¾	6¾	6¾
2,000	Invincible Oil	27¾	26¾	26¾
100	Jewell Tea	50	50	50
1,000	K. C. Southern	24¾	24¾	24¾
1,000	Kansas City Southern	24¾	24¾	24¾
900	Kelly Springfield com.	45¾	45¾	45¾
200	Keystone Tire Co.	8¾	8¾	8¾
1,000	Kennecott Copper	13¾	13¾	13¾
100	Louisville & Nashville	107	107	107
1,400	Lacleda Gas com.	54¾	48¾	48¾
400	Lee Rubber	24¾	24¾	24¾
400	Lehigh Valley	71¾	71¾	71¾
400	Loft Candy	8¾	8¾	8¾
1,000	Liggett & Myers Co.	142¾	141¾	141¾
600	Loews Inc.	15	14¾	14¾
600	Manhattan Gas	41¾	41	40¾
1,000	Manhattan Shirt	41	41	40¾
1,100	Mex. Petroleum Co.	106¾	105	105¾
99,600	Mex. Petroleum Co.	106¾	105	105¾
1,800	Middle States Oil	10¾	10¾	10¾
1,100	Midvale Steel	24¾	24¾	24¾
1,100	Miami Copper Co.	24¾	24¾	24¾
7,800	Middle States Oil	14¾	13¾	13¾
1,100	Midvale Steel	24¾	24¾	24¾
100	Man. & St. L.	7	7	7
200	M. K. & Texas	19¾	19¾	19¾
1,200	Montana Power com.	49¾	49¾	49¾
1,300	Mont. Ward com.	19¾	19¾	19¾
900	Missouri Pacific	15¾	15¾	15¾
2,700	Missouri Pacific pfd.	42¾	42¾	42¾
800	Mullin's Bodies	29¾	29¾	29¾
200	National Lead	77	76¾	76¾
100	National Lead pfd.	112	112	112
100	National Biscuit	117	117	117
100	National Enamel	42	42	41¾
1,500	N. Y. N. H. & Hr. Co.	35¾	35¾	35¾
1,100	Nevada Con.	13¾	13¾	13¾
1,400	N. Y. Central	77¾	77¾	77¾
100	N. Y. Central pfd.	81¾	81¾	81¾
1,200	Canadian Pacific	134¾	134¾	134¾
1,300	Central Leather	29	28¾	28¾
1,200	Central Leather pfd.	82¾	82	82¾
1,000	Chicago Gt. Pacific	6¾	6¾	6¾
2,700	Chandler Motor	49¾	48¾	48¾
200	Chesapeake & Ohio	54¾	54¾	54¾
4,100	Chile Copper	13¾	13¼	13¼
2,700	Chino Copper	24¾	24¼	24¼
200	C. & G. W.	7	7	7
4,200	C. & G. W. pfd.	66	64¾	64¾
2,400	C. C. C. & St. Paul	37¾	36¾	36¾
1,400	C. C. C. & St. Paul pfd.	57¾	56¾	56¾
4,600	Colo. Fuel & Iron	24¾	24¼	24¼
1,200	Columbia Gas & Elec..	61¾	60¾	60¾
2,700	Columbia Southern	4¾	4¾	4¾
1,300	Columbia Graphophone	4¾	3¾	3¾
100	Comstock Tunnel	1	1	1
1,000	Consolidated Oil	83	82¾	82¾
100	Computing Tabulator	....	....	50
200	Con. Cal. Oil	20¾	20¾	20¾
3,600	Cons. Textile Corp.	14¾	14¼	14¼
8,800	Corn Products	87¾	86¾	86¾
100	Corn Products pfd.	107½	107½	107½
1,400	Crucible Steel	67¾	66¾	66¾
2,200	Crucible Steel com.	67¾	66¾	66¾
2,000	Cuba Cane Sugar	9¾	9¾	9¾
2,000	Cuba Cane Sugar pfd.	72¾	72¾	72¾
2,100	Cuban Am. Sugar	15¾	15¾	15¾
1,000	Cuban-Am. Tobacco..	39¾	39¾	39¾
400	Dome Mines	19¾	19¾	19¾
1,200	D. L. & W.	107½	107½	107½
1,000	Denver & R. G.	11¾	11¾	11¾
8,200	Radiolt Johnson	41¾	41¼	41¼
1,800	Erie	11¾	11¾	11¾
1,500	Erie 1st pfd.	22¾	22¾	22¾
2,300	Erie 2nd pfd.	17¾	17¾	17¾
8,300	Famous Players	85¾	84¾	84¾
1,000	Famous Players pfd.	97	97	97
500	Fed. Tin & Nickel	18¾	18¾	18¾
400	Freeport Texas	19¾	19¾	19¾
1,700	General Asphalt	64¾	63¾	63¾
100	General Asphalt pfd.	100	97	97
12,500	General Electric	125¾	123	123
12,500	General Motors	19¾	19¼	19¼
1,800	General Motors pfd.	97	97	97
100	Goodrich Rubber Co.	53¾	53¾	53¾
2,200	Great Northern pfd.	67¾	66¾	66¾
1,000	Great Western Sug.	21¾	21¾	21¾
400	Gravity Corp.	1	1	1
900	Gulf States Steel	58	57¾	57¾
1,000	Hudson Motor	28¾	28¾	28¾
1,400	Haskell Barker	111	111	111
1,900	Houston Oil	46¾	45¾	45¾
100	Hudson Coastal	1¾	1¾	1¾
1,600	Inspiration Copper Co.	30¾	30¼	30¼
900	Industrial Alcohol	65¾	64¾	64¾
1,000	Int. Agricultural	24¾	24¾	24¾
1,100	Int. Agricultural pfd.	61¾	61¾	61¾
1,800	Int'l Nickel	13¾	13¾	13¾
1,700	Int'l Motors	24¾	24¾	24¾
2,000	Int. Paper	47¾	46¾	46¾
100	Int. Paper pfd.	88	88	88
900	Int. Mer. Marine com.	13¾	13¾	13¾
900	Int. Mer. Marine pfd.	57¾	57¾	57¾
4,800	Island Oil	6¾	6¾	6¾
2,000	Invincible Oil	27¾	26¾	26¾
100	Jewell Tea	50	50	50
1,000	K. C. Southern	24¾	24¾	24¾
1,000	Kansas City Southern	24¾	24¾	24¾
900	Kelly Springfield com.	45¾	45¾	45¾
200	Keystone Tire Co.	8¾	8¾	8¾
1,000	Kennecott Copper	13¾	13¾	13¾
100	Louisville & Nashville	107	107	107
1,400	Lacleda Gas com.	54¾	48¾	48¾
400	Lee Rubber	24¾	24¾	24¾
400	Lehigh Valley	71¾	71¾	71¾
400	Loft Candy	8¾	8¾	8¾
1,000	Liggett & Myers Co.	142¾	141¾	141¾
600	Loews Inc.	15	14¾	14¾
600	Manhattan Gas	41¾	41	40¾
1,100	Manhattan Shirt	41	41	40¾
99,600	Mex. Petroleum Co.	106¾	105	105¾
1,800	Middle States Oil	10¾	10¾	10¾
1,100	Midvale Steel	24¾	24¾	24¾
1,100	Miami Copper Co.	24¾	24¾	24¾
7,800	Middle States Oil	14¾	13¾	13¾
1,100	Midvale Steel	24¾	24¾	24¾
100	Man. & St. L.	7	7	7
200	M. K. & Texas	19¾	19¾	19¾
1,200	Montana Power com.	49¾	49¾	49¾
1,300	Mont. Ward com.	19¾	19¾	19¾
900	Missouri Pacific	15¾	15¾	15¾
2,700	Missouri Pacific pfd.	42¾	42¾	42¾
800	Mullin's Bodies	29¾	29¾	29¾
200	National Lead	77	76¾	76¾
100	National Lead pfd.	112	112	112
100	National Biscuit	117	117	117
100	National Enamel	42	42	41¾
1,500	N. Y. N. H. & Hr. Co.	35¾	35¾	35¾
1,100	Nevada Con.	13¾	13¾	13¾
1,400	N. Y. Central	77¾	77¾	77¾
100	N. Y. Central pfd.	81¾	81¾	81¾
1,000	Norfolk & Western	107	107	107
200	North American	45¾	45¾	45¾
5,500	Northern Pacific	73¾	73¾	73¾
8,500	Oklahoma Producers	10¾	10¾	10¾
300	Orpheum Circuit	23¾	23¾	23¾
100	Otis Steel	10¾	10¾	10¾
100	Pacific Mail	29¾	29¾	29¾
1,700	Pacific Gas & Electric	49¾	49¾	49¾
200	Pacific Tel. & Tel.	37¾	37¾	37¾
24,200	Pan-American Oil	51¾	51¾	51¾
11,900	Pan-American com.	47¾	46¾	46¾
2,000	Pan-American "B"	47¾	46¾	46¾
1,000	Penn. Seaboard Co.	17¾	17¾	17¾
2,700	People's Gas	57¾	56¾	56¾
100	Pere Marquette com.	19¾	18¾	18¾
100	Philadelphia Co.	30½	30½	30½
100	Phillips Petroleum	14¾	14¾	14¾
1,200	Pierce-Arrow com.	14¾	14¾	14¾
900	Pierce-Arrow pfd.	34¾	34¾	34¾
1,800	Pierce Oil com.	7	6¾	6¾
100	Pittsburgh Coal	46¾	46¾	46¾
100	Pittsburgh Coal pfd.	89¾	89¾	89¾
200	Pressed Steel Car	50¾	50¾	50¾
100	Pressed Steel Car pfd.	90¾	90¾	90¾
3,100	Puente Allegro Power	47¾	47¾	47¾
1,400	Pullman	108½	102	108½
1,100	Ray Con.	13¾	13¾	13¾
1,100	Ray Consolidated	13¾	13¾	13¾
200	Rl. Steel Spring Co.	44¾	44¾	44¾
8,700	Reading	69¾	68¾	68¾
100	Remington Typewriter	50¾	50¾	50¾
900	Republic I. & S.	82¾	82¾	82¾
100	Republic I. & S. pfd.	101	101	101
1,100	Rock Island	8¾	8¾	8¾
100	Rock Island 6%	42¾	42¾	42¾
600	Rock Island 7%	53¾	53¾	53¾
4,800	Royal Dutch, N. Y.	49¾	47¾	47¾
100	Sunday com	....	....	....
200	Sears Roebuck	77¾	77¾	77¾
900	Seaboard Air Line	12¾	12¾	12¾
100	Seaboard Air Line pfd.	32¾	32¾	32¾
5,000	Sears Roebuck Co.	89¾	88¾	89¾
100	Shasta Copper	20¾	20¾	20¾
8,300	Sinclair Oil	22¾	22¾	22¾
5,000	Sinclair Oil & Trading	22¾	22¾	22¾
200	Sloss S. & I.	39¾	39¾	39¾
800	Standard Oil N. J.	23¾	23¾	23¾
100	Stud. Cal.	24¾	24¾	24¾
1,200	St. L. & S. F. com.	10¾	10¾	10¾
100	St. L. & S. F. com.	10¾	10¾	10¾
100	St. L. & S. W.	19¾	19¾	19¾
100	St. L. & S. W. pfd.	32¾	32¾	32¾
9,800	Southern Pacific	82¾	82¾	82¾
1,300	Southern Railway	19¾	19¾	19¾
100	Southern Ry. pfd.	44¾	44	44¾
100	Stewart-Warner	23¾	23¾	23¾
100	Stromberg Carburetor.	20¾	20¾	20¾
8,200	Studebaker com	76	74¾	74¾
2,900	Superior Oil	7¾	7¼	7¼
700	Tennessee Copper	8¼	8¼	7¾
8,000	Texas Oil	43¼	42¾	42¾
900	Texas Pacific	22¾	22¼	22¾
2,700	Texas & Pac. C. & O.	50¾	49¾	49¾
900	Tobacco Products	60¾	59¾	59¾
1,800	Transcontinental Oil	....	....	5¾
4,100	Union Oil of Delaware	20¼	20	20
1,100	Union Pacific	121¾	121	121
200	Union Pacific pfd.	81¾	81¾	81¾
4,800	Utah Copper	60¾	59¾	59¾
200	Utah Securities	10¾	10¾	10¾
2,700	United Food Products	12¾	11¾	11¾
1,900	United Fruit	117¾	116	116¾
2,900	United Retail Stores	50¾	49¾	49¾
100	U. S. Ind. & F. pfd.	60¾	60¾	60¾
800	United Drug Co.	20¾	20	20
1,100	Submarine Boat	6¾	6¾	6¾
1,300	U. S. Realty & Const.	53¾	53¾	53¾
5,500	U. S. Rubber	49	47¾	47¾
100	U. S. Rubber 1st pfd.	89	85¾	85¾
10,500	U. S. Steel Corp.	110¾	109¾	110¾
700	U. S. Steel Corp. pfd.	110¾	110¾	110¾
100	U. S. Smelting	33¾	32¾	32¾
100	U. S. Smelting pfd.	57	57	57
100	Va.-Car. Chemical Co.	27½	27½	26¾
1,200	Canadian Steel	32¾	31¾	31¾
800	Vivaudou	7¾	7	7
100	Wabash	7	7	7
600	Wabash pfd.	16¾	16¾	16¾
600	Western Union	90¾	89¾	89¾
900	Westinghouse	45¾	45¾	45¾
100	Western Md. com.	9	9	9
200	Western Pacific com.	20¾	20¾	20¾
100	W. & L. E.	27¾	27¾	27¾
2,000	White Motor Co.	39¾	38¾	38¾
100	Wilys Overland	12¾	12¾	12¾
300	Wilys Overland pfd.	28¾	27¾	28¼
700	Woolworth com	124¾	122¾	122¾
300	Worthington pfd.	94¾	....	94¾
200	Do. pfd "B"	91	90½	90½
700	Standard Oil of Cal.	82	81¾	81¾
2,800	Marland Oil	23¾	23¼	23¼
200	Am. Radiator	39	39	39

Total sales of stocks—549,600 shares.
Total sales of bonds—$28,314,000.
Money—Opened at 5 per cent; highest, 5½ per cent; lowest, 5 per cent; last loan, 5½ per cent; closed, 5½ per cent. ruling rate, 5 per cent.

NEW YORK BOND LIST.

[Furnished by E. F. Hutton & Co.]

NEW YORK, Nov. 4.—Following are the closing quotations on the New York Stock Exchange:

	Bid.	Asked.
A Smelt 1st 6s '37	94¾	95
Am Tel col 4s '29	87½	88
Am Tel col 5s '46	97¾	98
Am Tob 7s '22	101¼	....
Am Tob 6s '44	101¾	102
Anaconda 6s '29	97¾	98
Anaconda 7s '30	97¾	98
Armour 7½ '22	100¼	100½
Armour 4½s '39	87¾	88
Atl Gulf & W I 5s '59	84	85
Atl Gulf col 5s '37	84	85
Balt & Ohio 4s '48	74¾	75
Balt & Ohio pfd 4s	74¾	75
Beth Steel 7s '22	100¼	100½
Beth Steel 7s '23	100¾	101
Beth Steel pfd 8s	102¾	103¼
Brooklyn R T 5s '45	89	89½
Can Pac 4s '46	80¾	81
Can Pac 6s '42	97¾	98
Cent Leather 5s '42	94¾	95
Cent Pac 1st 6s '49	97¾	98
Chesapeake & Ohio 5s '39	94¾	95
Chi Mil & St P 4s '89	74¾	75
Chi Mil & St P 5s '49	84¾	85
Chi R I & P R R 4s '34	70¾	71
Chi R I & P 5s '34	84¾	85
Chi R I & P 6s '34	97¾	98
Chi R I & P 6s '34	97¾	98
Chi R I & P 6s '34	97¾	98

LIVE-STOCK MARKETS AT VARIOUS CENTERS

[BY A. P. NIGHT WIRE.]

LOS ANGELES, Nov. 4.—Hogs, good to ... lbs, 7.00@7.25; ... 6.50; cows, good, 5.00@5.50; ... 4.00@5.00; calves, 125 to 150 ... 175 to 225 pounds, 6.00@6.50; ...

Sheep: Ewes, 3.50@4.00; lambs, 7.00@7.50. Receipts, cash sales: Cash No. 2 sold at 5...

CHICAGO, Nov. 4.—Cattle, receipts, 2000; generally steady; quality plain; best ... mostly nothing larger; ... 6.00@8.25; ... strong to 25c; cost ... 10.00@11.25; ... 11.75@12.00; ... 10.00@11.25; early ... 10 cents higher than ... 25 cents higher; light ... 15 cents higher; ... 5.15; top up to 5.20; ... higher; bulk ... 5.00@5.10; ...

Sheep, receipts, 9000; ... 25 cents higher; best ... 7.00@7.25; ... 6.00@6.50; ... 6.00; no ... 5.50; wethers, ... 5.00@5.50; ...

Cattle, receipts, 1300; steady; steers, ... 10.50; cows and heifers, 3.50@11.00; ... 6.00@8.50.

Sheep, receipts, 1000; steady; lambs, ... 8.60; ewes, 4.00@4.50.

KANSAS CITY, Nov. 4.—Cattle, receipts, ... steady to strong; ... plain; Texas steers, ... 6.00@8.00; ... 5.00@6.50; ... 5.50@8.25; ... 4.25; ... 3.50@4.25; ... 4.00@6.50; ... 3.50@5.50; ... 3.50@4.25; ... 3.50@5.50; ... 3.50@6.25; ... 3.50@5.50; ... 3.50@6.25; ... 3.50@5.50; ... 3.50@6

WANTED—SITUATIONS. Male.

Miscellaneous.

WANTED—By Japanese schoolboy, in small family. PHONE 12641.

WANTED—Situation by experienced Japanese school boy. Phone 19728.

WANTED—By A-1 Colored man, job as janitor or porter, long experience. 19028.

Store and Office.

WANTED—Position with reputable business house or corporation, as confidential man, purchasing, selling, detail, stock, office, merchandise dept., or in any capacity where good habits and loyalty is most vital; by qualified, steady, experienced man. Let me send you excellent record and ref. before application is made or considered. Address COOK, 1253 W. 39th St.

WANTED—YOUNG MARRIED MAN WITH BEST HABITS AND HEALTH, AND SEVERAL YEARS' EXPERIENCE IN ONE OF SOUTH'S LARGEST BANKS, DESIRES POSITION WITH BANK OR FIRM IN OR NEAR LOS ANGELES; CAN FURNISH BEST PERSONAL AND BUSINESS REFERENCES. ADDRESS X, BOX 152, TIMES OFFICE.

WANTED—By lawyer, employment as secretary of a business concern; can furnish good recommendations and operate typewriter moderately. Address A, box 151, TIMES OFFICE.

WANTED—Part time work; let me audit, open or close your books; am an expert accountant; can take care of your books between the hours per day, week or month schedule. Address Y, box 403, TIMES BRANCH.

WANTED—Evening, day or tabulight work by an expert, book-keeper and efficient office manager; have had training and position in either book-keeper or office manager. Address T, box 330, TIMES BRANCH.

WANTED—Permanent position or responsible night by young man who has had very good office training; been a practicing public accountant; is a graduate. Address T, box 341, TIMES BRANCH.

WANTED—Expert book-keeper, typist, general office assistant; experienced, with executive ability and initiative; knowledge Spanish; wishes position. Address T, box 440, TIMES BRANCH.

WANTED—Position by young man. Has traveled in nearly every country, is used to handling labor, especially in India, Burma, Straits Settlements, CITY OR COUNTRY. VERMONT 5426.

WANTED—BY HARDWOOD FLOOR EXPERT, RENEWING, WAXING, JOHNSON, EDWY. 5.

WANTED—Painting and paperhanging, flat; first-class work; low prices. Call CLIFFORD, 2-0-1-0 Stanley.

WANTED—Office man, 30, single, desiring immediate employment; handle full set of books, stenographer, references P. O. BOX 118, Station "C" Los Angeles.

WANTED — Expert accountant, constructive and factory time-keeper, pay-roll clerk, wishes connection with reliable firm. Address T, box 370, TIMES BRANCH.

WANTED—Stockroom manager and inventory clerk, 17 years exp., with large mfg. concern, 31, MORRIS, 4371 FOUNTAIN AVE. Holly 8502.

WANTED—Kind, evenings that St. Aurlia, dentist, may continue to serve you. Call city rel. 1-J-1. 651 W. 50TH ST. 290700.

WANTED—SITUATIONS. Male.

Salesmen and Solicitors.

WANTED—Salesman with specialty and merchandise of interest to every home; connection with reputable concern, city or road. Address T, box 450, TIMES BRANCH.

Trades.

WANTED — Printer, non-union, stoneman, make-up man, typographer, wants situation in high-grade shop; doing catalog work. Shop must be well equipped and would prefer non-distribution system. Have had extensive selling ability. Have had wide experience. Age 38, married. For appointment address A, box 147, TIMES OFFICE.

WANTED—Printer, all around, capable; reliable; married, thoroughly sober, economical; 20 yrs. exp. Address 2, box 238, TIMES BRANCH.

WANTED—Position as chauffeur (Chino preferred); have own car; references; married; no children. Address 2, box 207, TIMES BRANCH.

WANTED—Position by experienced chauffeur; best of references; will go anywhere; single; strictly sober and reliable. Address 2, box 208, TIMES BRANCH.

WANTED—Position as chauffeur or butler, with good reference. Phone WEST 5206.

WANTED—Position, by Japanese chauffeurs. Good ref. 1-J-1. 651 W. 50TH ST. 290700.

Hotel, Restaurant Club

WANTED—Position by middle-aged man, experienced hotel clerk; licensed elevator operator, switch board. Good references. C. HOWARD, 127 WELLS ST. Home MAIN 2008.

WANTED—Chef, colored, experienced hotel or restaurant. Go any where. Address 1463 E. 25TH ST. NO. 4815-W. L. Jackson.

WANTED—Position as a steward in first-class hotel or club. 20 years' exp. Best local references. Address T, box 390, TIMES BRANCH.

WANTED—Position, as clerk, hotel or apartment by middle age American, city or country. Address box 104, TIMES OFFICE.

WANTED—Position by all-around chef, will run any kitchen on paying basis; good, steady man. Born in Los Angeles 20 yrs. 41728.

WANTED—French pastry baker just arrived from France, wants position. HARRY LUSCHEN, 2134 Cove Avenue.

WANTED—Hotel clerk, American experience, reference; night work preferred. WILSHIRE 5626.

WANTED—Cook, Swiss, all around, small place. SOELDER, 72514 Winston pl. Ver. 6446.

WANTED—Position as plain cook by Japanese schoolboy. MAIN 1200.

WANTED—Job. A1 ranch cook. ALEXINDER, 206 E. Seventh st. 63186.

Farm and Garden.

WANTED—
RANCH SUPERINTENDENT.
Young man, experienced, desires position. Has general knowledge of farm mechanics and expert on fruit tractors; high school education; best of references. Address X, box 280, TIMES OFFICE.

WANTED—Poultryman expert in all branches, managing and building plants, hatching brooding a specialty. Desires position. First class references. Box 187, TIMES OFFICE, Pasadena.

WANTED—Experienced gardener, also handy for carpenter work; prefer caring for garden in private place. Reference. Address box 216, TIMES OFFICE.

WANTED — Gardener's helper, exp., understand poultry, milking, etc. Box 113, HAWTHORNE.

WANTED—Employment on chicken ranch; must be object, partnership or loan. Address A, box 144, TIMES OFFICE.

WANTED—Experienced gas engine, day or hour, ref. PHONE 18439; res. 925 W. 8TH.

WANTED—SITUATIONS. Male.

Farm and Garden.

WANTED—By Japanese, experienced gardener, position taking care by the month. Guarantee work. 71890, 1042 BERENDO.

WANTED—Position, A-1 Japanese gardener; good ref. ROY, 61978.

House Servants, Caretakers.

WANTED—Position as cook to private family. Can furnish best references. Address T, box 77, TIMES OFFICE.

WANTED—Japanese cook wants position as cook in small family. Wages $80 up. Address 1442 W. JEFFERSON ST., city.

WANTED—Position after school and Saturday in family by Japanese school boy. 41772, BOYLE 4983.

WANTED—Japanese schoolboy wants position in small family. 1042 S. HARVARD BLVD. Home 73980.

WANTED—A Japanese school boy wants work in a family. Phone 62292.

WANTED—Excellent Japanese cook wants situation. Adress A, box 209, TIMES OFFICE.

WANTED—By Chinese, a position in apt., house or hotel. 406 N. L. A. ST.

WANTED—Floor waxing, window cleaning and housework. Phone 41366.

WANTED—Experienced Janitor wants apartment-house work. 80. 3-61-J.

WANTED—Japanese schoolboy wants position in small family. PHONE 73090.

Carpentering, Decorating.

WANTED—Paperhanging, $5 per room. 1009 New patterns for all prices. High-grade painting and plastering. Lowest prices. 42088.

WANTED—Contracts, for painting, paperhanging, tinting and plastering; best workmanship, right prices. W. A. GOODWIN, 2956 La Salle ave., Ph. 73846.

WANTED—Position of first-class painter and paper hanger, painting by day or contract for owner or builders only. Address A, box 108, TIMES OFFICE.

WANTED—Painting, tinting, Nothing dishonest. Try me. Phone McASKILL, Vermont 5693.

WANTED—Carpentering, lobbing and remodeling. CARTER & SON, 967 Blaine st. Phone 52027.

WANTED—PAPERHANGING, PAINTING, A NO. 1, EXPERIENCED CITY OR COUNTRY. VERMONT 5426.

WANTED—BY HARDWOOD FLOOR EXPERT, RENEWING, WAXING, JOHNSON, EDWY. 5.

WANTED—Painting and paperhanging, flat; first-class work; low prices. Call CLIFFORD, 2-0-1-0 Stanley.

WANTED—Straight work, fully experienced. A No. 1. Refs. EDWY. 56.

WANTED—By neat colored girl, chamberwork or day work. EDWY. 7878.

WANTED—Male nurse, cooking and housework, colored. CALL, 20822.

WANTED—Morning work, 8 to 12. $1, car fare. Phone WEST 5086.

WANTED—Young, neat colored woman, wash work, chambermaid. 20718.

WANTED—Experienced colored girl, cooking and laundress. 21 Phone SOUTH 1842-J.

WANTED—Ranch girl, school boy 7, wants position. 2037-D 57TH ST., Ocean Park.

Dressmakers and Seamstresses.

WANTED—By tailoress, garment fitter, expert, position where ability is appreciated; fullest investigation solicited; leave city. Phone 280792. Address 1244 W. 84TH ST.

WANTED—By Chicago millinery designer, orders taken, reasonable. Call MISS BAUM, 20271, 1720 S. Burlington ave.

WANTED—Dressmaking and designing, $7 by day. Children's clothes and layettes to order. 73804.

WANTED—By dressmaker fashionable gowns made or remodeled at your home, long experience. 20738.

WANTED—Umbrellas to recover and repair; only exclusive shop of its kind in Southern California. Located 8TH & MAPLE AVE.

WANTED—Situations. Female.

Miscellaneous.

WANTED — U.S.C. student wants high-class furnished room, rent free in return for staying with children evenings. No ads. Address T, box 356, TIMES BRANCH.

WANTED—Japanese schoolgirl wants a situation in a small family, convenient for L. A. High School. MISS HONDO, 1206 S. Hope st.

WANTED—By Chinese, a position in apt., house or hotel. 406 N. L. A. ST.

WANTED—Experienced Janitor wants apartment-house work. 80. 3-61-J.

WANTED—Japanese schoolboy wants position in small family. PHONE 73090.

Carpentering, Decorating.

WANTED—Paperhanging, $5 per room. 1009 New patterns for all prices. High-grade painting and plastering. Lowest prices. 42088.

WANTED—Contracts, for painting, paperhanging, tinting and plastering; best workmanship, right prices. W. A. GOODWIN, 2956 La Salle ave., Ph. 73846.

WANTED—Position of first-class painter and paper hanger, painting by day or contract for owner or builders only. Address A, box 108, TIMES OFFICE.

WANTED—Painting, tinting, Nothing dishonest. Try me. Phone McASKILL, Vermont 5693.

WANTED—Carpentering, lobbing and remodeling. CARTER & SON, 967 Blaine st. Phone 52027.

WANTED—PAPERHANGING, PAINTING, A NO. 1, EXPERIENCED CITY OR COUNTRY. VERMONT 5426.

WANTED—BY HARDWOOD FLOOR EXPERT, RENEWING, WAXING, JOHNSON, EDWY. 5.

WANTED—Painting and paperhanging, flat; first-class work; low prices. Call CLIFFORD, 2-0-1-0 Stanley.

WANTED—Straight work, fully experienced. A No. 1. Refs. EDWY. 56.

WANTED—By neat colored girl, chamberwork or day work. EDWY. 7878.

WANTED—Male nurse, cooking and housework, colored. CALL, 20822.

WANTED—Morning work, 8 to 12. $1, car fare. Phone WEST 5086.

WANTED—Young, neat colored woman, wash work, chambermaid. 20718.

WANTED—Experienced colored girl, cooking and laundress. 21 Phone SOUTH 1842-J.

WANTED—Ranch girl, school boy 7, wants position. 2037-D 57TH ST., Ocean Park.

Dressmakers and Seamstresses.

WANTED—By tailoress, garment fitter, expert, position where ability is appreciated; fullest investigation solicited; leave city. Phone 280792. Address 1244 W. 84TH ST.

WANTED—By Chicago millinery designer, orders taken, reasonable. Call MISS BAUM, 20271, 1720 S. Burlington ave.

WANTED—Dressmaking and designing, $7 by day. Children's clothes and layettes to order. 73804.

WANTED—By dressmaker fashionable gowns made or remodeled at your home, long experience. 20738.

Day Work and Laundresses.

WANTED—Colored woman wants day work, laundress, no objection to the ocean. 24720.

WANTED—Experienced young Holland woman wishes work by the day. 50c an hour. Phone SOUTH 4994-W.

WANTED—¼ day work daily by middle-aged woman, chambermaid work preferred. Call 1-J-1. 1473.

WANTED—Small family washing to bring home. 22621.

WANTED—Situation wanted by day, by competent laundress. BROADWAY 2320.

WANTED—Laundry or cleaning by day, best of references. Call VERMONT 7479.

WANTED—By colored woman, day work. PICO 2844.

WANTED—Day work by colored lady. MRS. REED. Phone Broadway 2008.

WANTED—Thor, colored woman wants laundry, 25c. SOUTH 2-0-1-0 Stanley.

WANTED—Colored woman wants washings to take home. Fine lines. 67412.

WANTED—Washing to take home by good, experienced Japanese woman. SO 4163-W.

WANTED—SITUATIONS. Male and Female.

Miscellaneous.

WANTED—
APARTMENT HOUSE.
Married couple open for position managing apts. Husband has experience, 4 in New York City, with 4 in Los Angeles; have managed three houses in Los Angeles with excellent results. Understanding of all makes of furnaces, painting, papering, plumbing, tinting, plastering and repairing; also electric equipment; also general upkeep of house. Woman first-class housekeeper, fine seamstress. Woman will do extra full time, man half. Can produce results, furnish best of local references. Not afraid of work, age 32. Americans. If interested, phone 24818, Apt. 33, POMMIER MUR.

WANTED—By experienced, middle-aged couple, to manage apt.-house. Man to do repairing, painting, decorating and plumbing, and wife to take care of house. Will give best of refs. Address Z, box 245, TIMES OFFICE.

WANTED—Reliable middle-aged couple in hotel, woman as housekeeper, man to do repairs, painting, papering, etc.; must furnish tools. Ref. Address Z, box 237, TIMES OFFICE.

WANTED—Colored man and wife will take charge of public kitchen or work in private family. Both first-class cooks. Man can drive, butler, or do housework. SOUTH 6206-W.

WANTED—Japanese couple, good experience, refined, desire positions as apartment or hotel janitor or any line of work; wife as waitress; husband as valet; will go anywhere.

WANTED—Japanese couple, wishes position, private family, man excellent cook, wife can do all kinds of housework. Address A, box 57, TIMES OFFICE.

WANTED—Position by man and wife to manage hotel dining-room. Address Z, box 236, TIMES OFFICE.

WANTED — Man and wife, experienced would like to take charge of apartment house. Please call MAIN 2651.

WANTED—Colored man and wife as gardener and cook or chauffeur-butler and maid. Good reference. SO 1274.

WANTED—Exp. chauffeur, and wife for house, desire positions; private family. Address Z, box 6, TIMES OFFICE.

WANTED—Work in apartment house by Japanese couple. Address X, box 62, TIMES OFFICE.

WANTED—Man and wife, want work any kind. Room 4 1548 3RD ST., Santa Monica.

WANTED—Japanese couple, man cook, wife housework. Home, 312 N. ALAMEDA ST.

WANTED—By expert chauffeur, houseman, cook and butler or houseman. Best ref. SO. 1750-W.

WANTED—To RENT.

Rooms.

WANTED—To share rooms with Christian woman, close in. MAE HATER, 5609½ San Pedro st.

Rooms and Board.

WANTED—Young gentleman desires room and board in private family, preferably with garage. State full particulars. 233 S. BROADWAY, Room 338.

WANTED—Gentleman desires room and board in strictly private family, in West lake district. State terms. Address A, box 205, TIMES OFFICE.

WANTED—Good clean room and board, ON RANCH, near car line, for kid of 15 years. Please state rates, etc. Address MISS M. DONALDSON, Box W, 45th st., L. A.

WANTED—Room, board and care for girl and boy age 6 and 9. Address A, box 32, TIMES OFFICE.

Houses.

WANTED—
We are greatly in need of well-furnished flats, bungalows and houses for responsible, oriental; your Wilshire home is for rent please call Miss Miller.
RENTAL DEPT.
FRANK MELINE COMPANY,
WILSHIRE AT VERMONT. WI. 1484.

WANTED—Furnished house of 5, 6 or 7 rooms, southern exposure; six months' lease, Wilshire district preferred. Best of references. Address T, box 826, TIMES OFFICE.

WANTED—Young couple want 3 or 4-rm. furnished bungalow with garage, no objection to flat. Will pay $60. Address Z, box 13, 1307 N. WESTERN AVE.

WANTED—Couple, no children, 4 or 5-room bungalow, neatly furnished with garage. Permanent. Not over $50 per month. Address A, box 152, TIMES OFFICE.

WANTED—Unfurnished, 7 or 8-room modern house, desirable location. Adults. Not to exceed $125 mo. Address T, box 307, TIMES BRANCH.

WANTED—Furnished house or flat, accommodating 5 adults. Reasonable. Phone Main 6731 after 6 p.m. Ask for JONES.

WANTED—Near County Hospital, 4 or 5-room unfurnished bungalow, by doctor, must be clean. Phone SOUTH 4974.

WANTED—To RENT.

Houses.

WANTED—
Furnished house, 9 rooms, 3 master bedrooms, 2 master baths, maid's room and bath, either Windsor Square or Wilshire district; will rent 12 months, adult family of three.
See Mrs. Moore,
GILBERT S. WRIGHT,
Former President
Wright-Callender-Andrews Co.,
30745. 403 S. Hill st.

WANTED—
DOES THIS INTEREST YOU?
Am looking for furnished bungalow or apartment for three adults, about first of January; have opportunity to sublease for one who would appreciate best care for their house; west city orchase suburbs preferred. Address A, box 83, TIMES OFFICE.

WANTED—List your houses, flats, apts., have no fees. Results. Large list waiting. 840 HOOVER bldg. WEST 6204.

WANTED—Cozy 4-room house; $750 down, $40 month. MRS. A., 6100 S. Vermont.

WANTED—Five to seven-room unfurnished bungalow, $50 to $60. West side. 949120.

Flats and Apartments.

WANTED—4-room furnished flat by 2 ladies employed, in or near 6TH. Reference; best of care. Can furnish linen, silver and bedding; about $75. 554878.

WANTED—Young lady wishes room and board with lady already located; reasonable rent. Address W., box 50, TIMES OFFICE.

WANTED—Small furnished flat or duplex, adult family of two, not to exceed $30. Address Z, box 31, TIMES OFFICE.

Stores, Offices, Business Property

WANTED—Desk space with one or more spaces using stenographer, phone. Address A, box 210, TIMES OFFICE.

TO LET—ROOMS. Furnished. Unfur. Hskpg. Board.

Furnished.

TO LET—1257 BONNIE BRAE, NEAR PICO NICELY FURNISHED FRONT CORNER ROOM; SOUTH EXPOSURE IN PRETTY HOME; SELECT LOCATION; CLOSE IN; PRIVATE PORCH, EXTRA LARGE CLOSET, PIANO, SHOWER BATH. GENTLEMEN. 52137.

TO LET—Suite, bath, for two gentlemen, 2 rooms with bath, also sleeping-room, private home has well kept bedroom with twin beds, all rooms single if desired. 1464 SHATTO, near Burlington and 6th. 54853.

TO LET—2 blocks from car line, north of Harvard Blvd., and Hoover, to private family, very desirable room, private entrance, use of phone and piano. 879020.

TO LET—Nicely furnished room, $15 per month. 1917 HILLCREST RD.

TO LET—Large sunny rooms, one connecting bath, mahogany suite, one gray willow bath, private entrance, close in; new modern furniture. White. District. Near 6th and Western lines. PHONE 580382.

TO LET—Nicely furnished room to gentleman, private family, all conveniences, continuous hot water, piano, victrola, garage. W. Adams district. $28 mo. 2659 BONNIE BRAE.

TO LET—In Hollywood, to gentleman, nicely furnished front room, private home, home privileges if desired. Phone 1921 N. ANDERSON PL., near Franklin Ave. 59078. Quiet location.

TO LET—Nicely furnished large front room for two people; twin beds, furnace heat, hot water, also single room. W. Washington car to Normandie 1819 E. NORMANDIE.

TO LET—Desirable comfortable fam. front room, in a modern home, suitable for two; located between two car lines; near Arlington Heights. Gentleman with references preferred. 1940 HAUSER.

TO LET—Want two American women, employed, to share home with woman and daughter; private family. 1241 W. 23RD ST. Adams and Lincoln Park car.

TO LET—Clean, well furnished room with kitchenette, suitable for 2 adults. 1241½ SCARFF, bet. 22nd and W. Adams. Univ. car, or at Thompson.

TO LET—Nicely furnished room on third floor for gentleman employed in beautiful furnished home, in Wilshire district, 6 months. 401 S. VERMONT.

TO LET—Beautifully furnished corner front room adjoining bath, private home, near Ambassador, car line 20 min. from town. 1 block to K. KINGSLEY DRIVE.

TO LET—Furnished front sunny room, private family, French, Spanish and English spoken. 1065 PARK GROVE AVE. Gentlemen.

TO LET—Nicely furnished room with bath, water heated apt. good location, $7 week. WESTCOURT APTS., 1041 S. Westlake. Wil. 6675.

TO LET—Well furnished large front room, to 1 or 2 young men, $10 per week $300 per month.

TO LET—2 nicely furnished rooms, with breakfast room and kitchen privileges; one or two middle-aged ladies preferred. WEST 5141.

TO LET—Suitable for gentlemen, 2 rooms and sleeping porch, adjoining bathroom, private home, close in, twin beds. 1655 SHATTO ST. Phone 54853.

TO LET—A beautiful room for two gentlemen, in private home, 2 blocks from Westlake Park. 369 WESTLAKE AVE. Wil. 1339.

TO LET—Private home, 1204 ORANGE ST., all conveniences; walking distance; close to 6th and 7th st. cars; lovely home for gentlemen.

TO LET—ONE SUNNY ROOM, NEAR BATH. W. ADAMS DIST. GARAGE. BREAKFAST, HOME PRIVILEGES. WEST 7900.

TO LET—1 room, comfortable suburban home, furnace heat. Ideal for winter. Also room in rear. Mesita Park, close to Rock for fire. CARVANZA 1305.

TO LET—Large furnished room for two gentlemen, or couple employed; separate entrance; private privileges after 4 p.m. or all day Sunday. 547 E. 31st st.

TO LET—Front room, private home, suitable for two gentlemen; $10 each. 1241 WILSHIRE district; bath, phone, garage. 209 S. HARVARD BLVD. Keniston.

TO LET—Nicely furnished room, $8 a week for gentleman or ladies employed. 1941 BARNARD PARK, near Washington car.

TO LET—Furnished front room in private home, one block from 48th st. Grand ave. cars. 5022 GRANADA, Garvanza 22682.

TO LET—Sunny room, suitable for two gentlemen; preferred. Near car line. 1301 S. CENTRAL, Glendale.

TO LET—Two sunny rooms, with heat and light, each room is suitable for two people. 1128 W. 28TH ST. 23183.

TO LET—Large, beautifully furnished front room, private home, close in, for gentleman. 402 S. FREMONT AVE. morning.

TO LET—Desirable room for one or two young men, private family, breakfast if desired. GARAGE. 71132.

TO LET—Nicely furnished front room to business man or woman. 1023 S. BONNIE BRAE.

TO LET—402 S. LAKE, attractive sunny double and single rooms, gentlemen only. Near Westlake Park. Will. 6481.

TO LET—Nicely furn. room, ¼ block Westlake Park. Plenty hot water. Gentleman preferred. 402 S. LAKE. Wilshire 3159.

TO LET—Single room for gentleman, C.S. preferred, private home, 2043 MAGNOLIA, bet. 20th and 21st. LAKE. PHONE 571506.

TO LET—Lovely front room 2012 WEST WASHINGTON. 72274. Rent reasonable.

TO LET—Beautiful room, sleeping porch, best car. 661 S. UNION. WI. 266.

TO LET—Hollywood, furn. room, board optional, suitable for man, gentleman preferred. Near Hollyw. Blvd. and Gower. Holly 2063.

TO LET—2 nice sleeping porches, well furnished, 2 blocks car. 1½ blocks. 1½ blocks. Phone 51201.

TO LET—New, elegantly furnished front bedroom, gentleman; within district of Ambassador Hotel. 855 S. CATALINA ST.

TO LET—Pleasant furn. front room, private family, gentlemen; $18 for one, two, $36. 1046 W. 17TH ST. West 7376.

TO LET—Large room and sleeping porch, new roll curtains and screens, private entrance. 417 BROWN HILL, Sher. 1726.

TO LET—Large front room for housekeeping; everything furnished. 1941 BERNARD PARK, near Washington and 28th cars.

TO LET—Small room overlooking Westlake Park, $20; also larger room, $24. 8 AL-VARADO.

TO LET — Desirable front room for one or two gentlemen; convenient; private family. References. $4. $5. 625½ E. ADAMS.

TO LET—Room with running water, $35; smaller one, $25; use living-room, near Westlake Park. 2622 W. SEVENTH. 554203.

TO LET—A most desirable room for gentleman. All conveniences and comforts. Splendid home. Garage. Garvanza 4546.

TO LET—To employed lady, lovely room, exclusive home, with couple; no other rooms; use breakfast. HOLLYWOOD. 1240.

TO LET—Well-furnished, airy, sunny rooms in private home; one garage. West Adams district. 2116 S. ARLINGTON.

TO LET—2 beautiful front upstairs rooms, large sun porch; private home, garage, one of piano. phone. 261 E. ADAMS.

TO LET—2 pleasant bedrooms, business women preferred. Private home near Westlake Park. 2200 OCEAN VIEW AVE. 51712.

TO LET—Sleeping porch for young man. $5 week. Meals if desired. Close in. West lake district. 1006 S. BURLINGTON. Phone 61201.

TO LET—Large rooms, newly furnished and decorated; use porches adjoining rooms. 1061 W. WESTLAKE AVE. 11th car line.

TO LET—Nicely furnished room in private home for gentleman only. Garage if desired. 1130 W. 37TH ST. 72083.

TO LET—Furnished room and bath in finished garage; gentleman $3 per week. 241 S. ST. ANDREWS PLACE. Wil. 7646.

TO LET—Furnished bedroom for one or two gentlemen; just off Western ave. and Santa Monica. 5522 ROMAINE.

TO LET—Beautiful front room, southeast exposure, shower and bath in connection; most artistic home, Hollywood. Holly 5586.

TO LET—Nice fur. room, bath, lovely private home, for 1 or 2, very reasonable, near car lines. 222 E. AVE. 39.

TO LET—Large room, sleeping porch, private entrance, also front room, private family, walking distance. 1813 WINFIELD.

TO LET—ROOMS. Furnished. Unfur. Hskpg. Board.

Furnished.

TO LET—6925 HOLLYWOOD BLVD., 2nd door from Hollywood Hotel, in exclusive business district, to refined gentleman; large sunny furnished front room, ground floor, phone, garage, furnace heat, continuous hot water, beautiful surroundings; extended if so desired; also one large beautifully furnished upstairs room.

TO LET—For gentleman, appreciating room suit of the ordinary with every modern convenience and who are accustomed to high-class surroundings; one block of W. Sixth st. car; privileges of ideal home, with private family. Breakfast if wanted. Phone and garage. 3023 W. FIFTH ST.

TO LET—Hollywood. Front suite, living-room 18x25, sleeping porch, dressing-room and bath; also other 3-room bed, phone, maid's service, garage. Exclusive home. Confortable. 6732 SUNSET BLVD., near Highland.

TO LET—FOURTH AND MAIN 878. Why pay our rates in a rooming-house, when you can have all the comforts of a first-class hotel at $1 day, low weekly rates? HOTEL WESTMINSTER.

TO LET—Fine 8-in-floor front room, 2 beautiful single beds, 4 windows, fireplace. 919 S. BURLINGTON. Wi. 8/A.

TO LET—Nice room, $5 week. 1859 ECHO PARK AVE., Wil. 8055.

TO LET—Nice block north Hollywood Hotel, beautiful room, garage, artistic home, large grounds. 1825 HIGHLAND.

TO LET—Home for girls, large new furnished room, phone, community kitchen. 751 N. BERENDO ST.

TO LET—Furnished housekeeping rooms, private bath also single rooms, close in, car lines. 956 W. Jefferson.

TO LET—Large sunny corner room, with phone, use of kitchen privileges; 2 adults. 826 N. ARDMORE. Hollytrope drive car.

TO LET—Room for business woman. Wilshire district. References. PHONE 51114.

TO LET—Elegant room, for gentleman, furnace heat, north Wilshire. Rose. 59221.

TO LET—Furnished room in a private home. Home privileges. 1911 SUNSET BLVD. Beautiful home.

TO LET—Jewish family has furnished room. 175 S. OXFORD. Wilshire 462.

TO LET—Furnished sleeping room. ANTHONY APTS., 1935½ W. 7TH.

TO LET—Large room, close in, bathroom privileges, 74550, 2117 EIGHTH AVE.

TO LET—Desirable room. Phone HOLLYWOOD 7240.

TO LET—Furnished front room, clean sunny, walking dist. 929 WEST 3RD.

TO LET—Furnished rooms, $3.50 week and $10 a month. 1760 S. FIGUEROA.

TO LET—Front room in town, gentleman, 923 FRANCISCO, 9th and Figueroa.

TO LET—Hollywood, cheerful front room, adj. bath. Convenient. 1012 SUNSET.

TO LET—Pleasant room. Close in. 1426 ALPANY

TO LET—Pleas. room with Westlake home for 2 gentlemen. Excellent car serv. 54534.

TO LET—Room and board for two gents, near car line, $70. Ref. 2200 W. 24th st.

TO LET—1406 W. 7TH ST. Nice sleeping-room, $6 week. Walking distance.

TO LET—North front room for 2, walking dist. 787 FLORENCE AVE., nr. Figueroa.

TO LET—Furnished room, $25; gentleman preferred. HOLLY 4263.

TO LET—Front room, furn. private family $20 mo. Man only. 6111½ 16TH ST.

TO LET—Attractively furn. front room, $25. Beautiful surroundings. HOLLY 7355.

TO LET—Furnished room in private home. 916 S. WESTLAKE.

TO LET—Furnished room, garage, 1408 N. ALEXANDRIA. 54862, evenings or Sunday.

TO LET—Large, sunny room, well located, fully equipped. 2308 W. EIGHTH ST.

TO LET—Large furnished outside room with kitchenette, suitable for two. 925 GEORGIA.

TO LET—Beautiful furnished room 1938 OAK ST. West 7231.

TO LET—Rooms, bath, furn. or unfurn., preferance, priv. home. GAR. 1329.

Unfurnished.

TO LET—Unfurn. 3 beautiful rooms, hardwood floors, suitable for light housekeeping. Garage if desired. Best $45. 1782 W. 23RD ST.

TO LET—2 rooms and bath, furnished or unfurnished. 1262 E. 20TH ST.

TO LET—Unfurnished, two room and kitchenette. 1031 W. 16TH ST. 5230.

Housekeeping.

TO LET—Room for one or two ladies; some housekeeping privileges allowed. 634 W. VERNON AVE. A.

TO LET—Sunny 3-rm. light housekeeping, newly decorated; ice, light, gas, laundry, bath. Adults only. Inv. disc. 554252.

TO LET—2 large connecting rooms, 5 tidilla, one block west Figueroa st., between 8th and 9th. 1012½ E. FLORIDA ST.

TO LET—Large sunny room for two ladies, with kitchen and laundry privileges. 1821 OAK ST., Washington car.

TO LET—Housekeeping rooms, 16 minutes from postoffice. Angelene Heights. 1316 CARROLL AVE., Angelene Hts. car.

TO LET—Newly furnished sunny, 3 windows, large and kitchenette. $40 per month. Also single room. 237 S. BEAUDRY AVE.

TO LET—2 beautiful furnished front rooms for housekeeping; use of electricity, light, phone. 1024½ ORANGE ST.

TO LET—2-room housekeeping suite; with bath; walking distance. Adults. 219 N. OLIVE.

TO LET—Nice, comfortable room, light housekeeping, reasonable. 936 BLAINE. 558610.

TO LET—2 light rooms, auto stage, phone, private ent., $30. 4127 SUNSET DR. Holly 2266.

TO LET—2 large sunny rooms, furnished for housekeeping. $40 per mo. 1707 S. BURLINGTON.

TO LET—2 large rooms, $54. 1431 COURT ST. 52980.

TO LET—2 or 3-room apt., walking distance, $8, $10. 1013 E. NINTH ST.

TO LET—Bright, sunny room, $20; kitchen privileges, close in. BOYLE 5876.

TO LET—Light housekeeping room, $7. $12 wk. 1421 WESTMORELAND AVE. West 687.

TO LET—1 and 2 rooms, housekeeping apartments, beautiful home. 1181 ARAPAHOE.

TO LET—Housekeeping rooms, $25 month. Adults. 2379 W. 21st st.

TO LET—3 unfurn. housekeeping rooms, $26, with light. 3011 WOODLAWN AVE.

Rooms and Board.

TO LET—Attractive front rooms, private porch, kitchenette, bath, hot and cold water, private bath. Ideal location. Breakfast and evening dinner; garage, 1606 S. HOBART BLVD. cor. 16th. Wi. 4290.

TO LET—$10 TO $15 PER WEEK.
Room and Board.
Special Monthly Rates.
And Rates to Couples.
HOTEL NORWOOD,
and annex, 1000 PICO ST.

TO LET — Large front room, twin beds, southern and western exposure, lots of sunshine, on hill, car to reach; Hollywood way, one block car. Private, exclusive, good home cooking, 20 min. town. 1921 N. ANDERSON PL., near Franklin Ave. 59078. Quiet location.

TO LET—Westlake, by young widow, lovely large room, bath adjoining; all home privileges; no other roomers; prefer 1 or 2 gentlemen, or couple employed. References exchanged. For appointment, phone WIL. 3606.

TO LET—ELEGANTLY FURNISHED ROOM WITH BATH IN HOME OVERLOOKING AMBASSADOR GROUNDS. WILL SERVE BREAKFAST AND DINNER TO DISCRIMINATING GUESTS. WI. 5590.

TO LET—To students or business couple, 4 large sunny front rooms, 2 beds, in Hollywood hills, furnace heat, private home; $110, including board for couple. 1666 E. BURLINGTON. 51201.

TO LET—Very attractive room with breakfast and dinner, for 2 young men, located on West 16th st. line and near Wash. ington car. WEST 1342. 1868 S. KINGS DRIVE.

TO LET—2 nice sleeping-rooms with parlor and piano, garage. Board if desired. Very nice location. 247 N. LAKE ST. Take Pasadena car to Alvarado, one 1½ blocks.

TO LET—1 large room for 2; private bath, furnace heat, breakfast and dinner $18 each per week. 672 S. CARONDELET. Western ave. car.

TO LET—Beautiful private home FOR MEN ONLY. Large room and sleeping porch for 4. Also single room. Home cooking. Phone 854338.

TO LET—Beautiful sunny rooms, one single, two double, home cooking by expert, $40 month. Table board alone $5.50 week. 3436 S. FIGUEROA. 271949. 3123.

TO LET—Newly furnished room in bungalow for lady or couple employed, with private bath; also children; board optional. 5429 CARLTON WAY, Hollywood.

TO LET—Room and board in beautifully furn. home; real home cooking, for two or three persons; $70 per week. Call West 3514. 2293 W. 22ND ST.

TO LET—CHRISTIAN SCIENCE BOARDING HOME; close to church, pleasant surroundings; large sunny room for two. Phone WEST 1096.

TO LET—Light, full of sunshine, furnace heat, garage, breakfast and dinner in private home, between 11th and Pico cars. 1140 SEVENTH AVE.

TO LET—Beautiful single and double rooms in private family, to young ladies or gentlemen employed. 1129 GRAND VIEW ST. 557864.

TO LET—Sunny bachelor apts., 2 rooms, kitchenette and bedroom; breakfast served; $15 each per week and garage. HOLLY 1908. Also single room.

TO LET—Attractive suite, blue and ivory, for 2 large men, sleeping porch, dressing room, private bath, furnace, garage, Board. 684 S. NEW HAMPSHIRE. Wi. 193.

TO LET—ROOMMATE WANTED FOR YOUNG LADY. BEAUTIFUL HOME IN WILSHIRE DISTRICT. BREAKFAST AND EVENING DINNER. 53469.

TO LET—Room, with or without meals; in refined home, 7411 HAWTHORNE AVE., near Vista st., west of Hollywood Hotel. HOLLY 1196.

TO LET—Large, bright, clean, well furnished double room with board, garage. 1453 S. BONNIE BRAE. 22280.

TO LET—Excellent board, comfortable rooms, rates low enough to balance extra car fare. 215 S. PALM ST., West Alhambra.

TO LET—Newly furnished, twin beds, breakfast and evening dining. 672 S. BONNIE BRAE. 52486.

TO LET—Rooms and board with real comfort and home privileges; liberal table. 1180 W. ADAMS. 271872.

TO LET — Ideal bachelor quarters, excellent board; CANTERBURY INN, 945 Westlake ave. Phone 61093.

TO LET—ROOMS. Furnished. Unfur. Hskpg. Board.

Furnished.

TO LET—Handsomely furnished room with private bath, twin beds, open fireplace, Simmons beds. Polished floors and gold and mahogany, suitable for 2 or 3. Luxurious and comfortable living-room and superb dining-room. Congenial guests and home surroundings. Attentive service. An ideal location for the winter. TERRACE GARDENS, 1019 Beacon st.

TO LET—Westlake dist., nice corner rm., twin beds, young business people preferred. Home cooking. 836 S. BURLINGTON. 82183.

TO LET—Room and board for semi-invalid or elderly lady, best care given. Reasonable. GLENDALE 66036.

TO LET—Double room in exclusive home near Wilshire and Ambassador; unexcelled cuisine. 648 S. NEW HAMPSHIRE AVE.

TO LET—Large front room, also double room with twin beds in private home. Breakfast and dinner. 1317 S. WESTERN AVE. 73062.

TO LET—Man occupying nice front room would like to share it with another. 610 S. WESTLAKE. 534717.

TO LET—Furnished rooms and sleeping porch, with or without board, reasonable. 77093. 1104 W

TO LET—HOUSES—Furnished

TO LET—
RESIDENCE.
12 ROOMS.
WEST HOLLYWOOD

...ELY IMPROVED.
...ly furnished and ...
...ern; large living room, ...
...ge fireplace, hall, two large liv...
...ge, with breakfast room; ...
...ern kitchen, garage, etc., ...
...ent for 3 months or ...
...month. Phone WEST 1601.

TO LET—Furnished, on second floor of ...ne private home, with privilege of the ...ne. Three-room apt., including use of ...ne; adjoining. Adults $35. 228 W. 4TH ST.

TO LET—Furnished bungalow, ...fine MR. FRIEDMAN, 1247 S. ...10901.

TO LET—Young lady wanted to share ...elderly lady; pleasant, modern home; ...ake Park. Reasonable. 50061 ALT. 7...

TO LET—Two cozy, large rooms, furnished, ...Private bath. 1014 COLTON. Main 8...

TO LET—Large front room, furnished, ...$223. 953 S. GRAMERCY PLACE.

TO LET—Expecting to be away, will rent ...homestly of our modern duplex, 6 rooms, ...elegantly furnished, garage; near Univer...ity, the schools, car line. 10 minutes ...from Broadway. 4000 OAKWOOD.

TO LET—6-room furnished home in Highland ...Park district close to red and yellow car. ...$80 month. ELDER REALTY CO., 39054 ...Pasadena ave., Pasadena.

TO LET—7-room bungalow, completely fur...nished, oriental; best car service. Every...thing modern, and first-class condition. ...Adults. Rent $175. PHONE 26678.

TO LET—Will share home, bungalow with ...couple, no children. Refs. exchanged. ...Garage. Rent $30. 5717 S. BIDDLING. FI. 2666...

TO LET—Large completely furnished 4-...room apt., $75; garage, hot water and ...phone free. 6 rooms, $90. Call 2956 LA SALLE. Phone 72845.

TO LET—7-room furnished house, good lo...cation, near school, groceries and churches. ...Adults. PHONE 82802.

TO LET—Fully modern 7-room bungalow, ...completely furnished garage. S.W. Adults. ...$75 per mo. VERMONT 3045.

TO LET—FULLER 6, motor, 37 model. ...Delightful for city, town, comp. for, 3 ...bedrms., piano, gar., ph., fine cart Hollyw...

TO LET—Come to ...ormous event. for ...cheaper rentals. See HOLSTON & MAC...DONALD, 88 Pier Ave.

TO LET—Nice, light, airy 3-room bunga...low, shower, sleeping porch, garage, awnings, ...PIERCE'S CAMPING INN, Inglewood Blvd.

TO LET—Beautiful bungalow, ivory and ma...hogany furniture, garage, rambling lot; ...$75. 1908 FOURTH AVE.

TO LET—Furnished, fine, sh... ...bedrooms, bath, fresh fr cars. Adults, ...$45. 1423 S. ...HAMMERLY.

TO LET—5-room duplex in bungalow court ...in Hollywood. 1905 N. BRONSON With or ...without garage. $120. Children welcome.

TO LET—Five rooms and bungalow large ...enough for family of two. Adults. $45. ...Phone Mrs. Moore, GILBERT S. WRIGHT, ...Former President, Wright-Callender-Andrews Co., ...403 S. Hill st.

TO LET—
REAL ESTATE INFORMATION.
FREE AUTOMOBILE SERVICE.
HOUSES—BUNGALOWS—FLATS.
APARTMENTS.
FURNISHED AND UNFURNISHED.
SEE US TODAY—MOVE IN TODAY.
FRANK S. BLACK COMPANY,
641122 639 Union Oil Bldg. Fifth and ...

TO LET—
2858 Sunset Place, 5-story 5-room ap...t, fully furnished, ...ence, ...ern, ...ge, furnace, garage. Rental $120 per ...month to June 21st. Phone 10374. Main ...

TO LET—Furnished 5-room bungalow, ...Private bath. 1014 COLTON. Main 8...

TO LET—Large front room, ...$223. 953 S. GRAMERCY PLACE.

TO LET—Expecting to be away, will rent ...homestly of our modern duplex, 6 rooms, ...elegantly furnished, garage; near Univer...ity, the schools, car line. 10 minutes ...from Broadway. 4000 OAKWOOD.

TO LET—6-room furnished home in Highland ...Park district close to red and yellow car. ...$80 month. ELDER REALTY CO., 39054 ...Pasadena ave., Pasadena.

TO LET—7-room bungalow, completely fur...nished, oriental; best car service. Every...thing modern, and first-class condition. ...Adults. Rent $175. PHONE 26678.

TO LET—Will share home, bungalow with ...couple, no children. Refs. exchanged. ...Garage. Rent $30. 5717 S. BIDDLING. FI. 2666...

TO LET—Large completely furnished 4-...room apt., $75; garage, hot water and ...phone free. 6 rooms, $90. Call 2956 LA SALLE. Phone 72845.

TO LET—7-room furnished house, good lo...cation, near school, groceries and churches. ...Adults. PHONE 82802.

TO LET—Fully modern 7-room bungalow, ...completely furnished garage. S.W. Adults. ...$75 per mo. VERMONT 3045.

TO LET—FULLER 6, motor, 37 model. ...Delightful for city, town, comp. for, 3 ...bedrms., piano, gar., ph., fine cart Hollyw...

TO LET—Come to ...ormous event. for ...cheaper rentals. See HOLSTON & MAC...DONALD, 88 Pier Ave.

TO LET—Nice, light, airy 3-room bunga...low, shower, sleeping porch, garage, awnings, ...PIERCE'S CAMPING INN, Inglewood Blvd.

TO LET—Beautiful bungalow, ivory and ma...hogany furniture, garage, rambling lot; ...$75. 1908 FOURTH AVE.

TO LET—Furnished, fine, sh... ...bedrooms, bath, fresh fr cars. Adults, ...$45. 1423 S. ...HAMMERLY.

TO LET—5-room duplex in bungalow court ...in Hollywood. 1905 N. BRONSON With or ...without garage. $120. Children welcome.

TO LET—Five rooms and bungalow large ...enough for family of two. Adults. $45. ...Phone Mrs. Moore, GILBERT S. WRIGHT, ...Former President, Wright-Callender-Andrews Co., ...403 S. Hill st.

TO LET—
Completely furnished South Figueroa Drive home of nine rooms, large living room and den, piano and Victrola, tennis court. Open to responsible party for $150 or yearly lease. Phone Mrs. Moore, GILBERT S. WRIGHT, Former President, Wright-Callender-Andrews Co., 403 S. Hill st.

TO LET—BOME, SWEET HOME.
We locate you for the Holidays
Select yours! 2077 S. Hoover. ROOM 10...

TO LET—$70. Strictly modern 4 room ...bungalow, with garage, for 2 or 3 ...months' adults. 2 real beds. 1781 ...Echo Park. Garage extra. ...TIMES OFFICE.

TO LET—Phone 56425 or Pico 1540 ...reliable from rental information. ...ing of 2500 agents. Free rental dept., ...Broadway.

TO LET—At once, owner's home, 8 rooms, ...furn., near car line, $60 mo. Also 5-room ...house, $35 mo. Adults. 1041 W. Vermont.

TO LET—HOLLYWOOD RENTALS.
Furnished and unfurnished bungalows, ...flats and apts. Rentals from $25 per ...month up. Call at 6727 Hollywood Blvd.

TO LET—Beautifully furnished 5-room ...bungalow, garage, lawn, flowers, ...$60. 1438 MILTON ...

TO LET—Modern 6-room bungalow, ...completely furnished, fine condition, ...$70. 1423 S. ...HAMMERLY.

TO LET—Furnished 5-room bungalow, ...Private bath. Reasonable. 50061 ALT. 7...

TO LET—Two large rooms, furnished, ...Private bath. 1014 COLTON. Main 8...

TO LET—Large, sunny room, furnished, ...$223. 953 S. GRAMERCY PLACE.

TO LET—Expecting to be away, will rent ...homestly of our modern duplex, 6 rooms, ...elegantly furnished, garage; near Univer...ity, the schools, car line. 10 minutes ...from Broadway. 4000 OAKWOOD.

TO LET—6-room furnished home in Highland ...Park district close to red and yellow car. ...$80 month. ELDER REALTY CO., 39054 ...Pasadena ave., Pasadena.

TO LET—7-room bungalow, completely fur...nished, oriental; best car service. Every...thing modern, and first-class condition. ...Adults. Rent $175. PHONE 26678.

TO LET—Will share home, bungalow with ...couple, no children. Refs. exchanged. ...Garage. Rent $30. 5717 S. BIDDLING. FI. 2666...

TO LET—Large completely furnished 4-...room apt., $75; garage, hot water and ...phone free. 6 rooms, $90. Call 2956 LA SALLE. Phone 72845.

TO LET—7-room furnished house, good lo...cation, near school, groceries and churches. ...Adults. PHONE 82802.

TO LET—Fully modern 7-room bungalow, ...completely furnished garage. S.W. Adults. ...$75 per mo. VERMONT 3045.

TO LET—FULLER 6, motor, 37 model. ...Delightful for city, town, comp. for, 3 ...bedrms., piano, gar., ph., fine cart Hollyw...

TO LET—Come to ...ormous event. for ...cheaper rentals. See HOLSTON & MAC...DONALD, 88 Pier Ave.

TO LET—Nice, light, airy 3-room bunga...low, shower, sleeping porch, garage, awnings, ...PIERCE'S CAMPING INN, Inglewood Blvd.

TO LET—Beautiful bungalow, ivory and ma...hogany furniture, garage, rambling lot; ...$75. 1908 FOURTH AVE.

TO LET—Furnished, fine, sh... ...bedrooms, bath, fresh fr cars. Adults, ...$45. 1423 S. ...HAMMERLY.

TO LET—5-room duplex in bungalow court ...in Hollywood. 1905 N. BRONSON With or ...without garage. $120. Children welcome.

TO LET—Five rooms and bungalow large ...enough for family of two. Adults. $45. ...Phone Mrs. Moore, GILBERT S. WRIGHT, ...Former President, Wright-Callender-Andrews Co., ...403 S. Hill st.

TO LET—
Completely furnished South Figueroa Drive home of nine rooms, large living room and den, piano and Victrola, tennis court. Open to responsible party for $150 or yearly lease. Phone Mrs. Moore, GILBERT S. WRIGHT, Former President, Wright-Callender-Andrews Co., ...403 S. Hill st.

TO LET—BOME, SWEET HOME.
We locate you for the Holidays
Select yours! 2077 S. Hoover. ROOM 10...

TO LET—$70. Strictly modern 4 room ...bungalow, with garage, for 2 or 3 ...months' adults. 2 real beds. 1781 ...Echo Park. Garage extra. ...TIMES OFFICE.

TO LET—Phone 56425 or Pico 1540 ...reliable from rental information. ...ing of 2500 agents. Free rental dept., ...Broadway.

TO LET—At once, owner's home, 8 rooms, ...furn., near car line, $60 mo. Also 5-room ...house, $35 mo. Adults. 1041 W. Vermont.

TO LET—HOLLYWOOD RENTALS.
Furnished and unfurnished bungalows and

Los Angeles Daily Times.

AUTOMOBILES, Etc.—Miscellaneous.

ANNOUNCEMENT!

Times' Automobile Columns are arranged so that readers can instantly locate the particular advertisement they are interested in. Under each of the following sub-headings the different makes of cars are alphabetically arranged together.

Touring Cars for Sale
Roadsters for Sale
Speedsters for Sale
Coupes for Sale
Sedans for Sale
Limousines for Sale
Electric Autos for Sale.

NOTICE!— —NOTICE!

EDDY GRAMS.

This stuff I'm going — — — — —
To tell you — — — — — — — —
Is straight — — — — — — — —
From the shoulder — — — — —
I have eighteen used cars — — —
To sell — — — — — — — — —
Saturday and Sunday — — — —
They are the best bargains — — —
In Los Angeles — — — — — —
For two reasons — — — — — —
And two reasons only — — — —
First: Their condition is right — —
Second: Their price is right — —
These are the only things — — —
That count in buying — — — —
Any used car — — — — — — —
Read the list below — — — — —
See the cars — — — — — — —
And we'll do business
With you up — — — — — — —

"'TIL SAY SO."

EDDY.

Ford Touring ....Price $ 75
Buick Touring ....1913....Price 100
Olds "3" Touring ....1917....Price 275
Overland Touring ....1916....Price 200
Buick Touring ....1918....Price 275
Overland "90" Tour. ....1917....Price 275
Liberty Touring ....1916....Price 300
Buick Touring ....1918....Price 675
Nash Touring ....1918....Price 700
Cadillac "8" Touring ....1915....Price 850
Buick Coupe ....1918....Price 1000
Nash Touring ....1919....Price 1000
Chandler Touring ....1920....Price 1000
Nash Touring ....1920....Price 1100
Nash Sport Model ....1920....Price 1200
Pearless Coupe ....1918....Price 1500
Nash Sedan ....1920....Price 1700
Pearless 4-Pass. Sport 1920....Price 1950

TERMS—TRADES—COURTESY.

TROY MOTOR SALES CO.,

Nash and LaFayette Distributors.

Used Car Dept.

2100 S. OLIVE ST. AT 12TH ST.

Broadway 140.

Open Sundays. Open Sundays.

NOTICE—

ONE YEAR'S GUARANTEE
ON USED DORRIS CARS.

Our faith is substantiated by
THIS LIBERAL WARRANTY.

DORRIS CARS
VARIOUS TYPES.

1921 Cadillac Touring.
1921 Roamer Coupe.
Hollo-Metzger Touring.
1920 Locomobile Touring.
1919 Winton, Cal. Top.
1917 Winton.
1917 Mitchell Touring.
Flat Chassis.

ALBERT J. RUSSELL,

ROLLS-ROYCE AND DORRIS CARS.
951 S. Flower st. 60713

SPECIAL— —SPECIAL

STUDEBAKER 6. Just been painted recently. Has Cowl curtains with plate glass. Looks like new, has been thoroughly overhauled.

MOON, 5-pass. touring. Special top, excellent tires. Finished in Maroon Brown. A-1 mechanically.

OVERLAND, just out of the paint shop. Finished in dark maroon. Overhauled and is A-1 shape.

TERMS.

W. P. HERBERT CO.,
Dist. Chandler & Cleveland Motor Cars.
1200 S. Olive St. 14716

NOTICE! IMPORTANT! NOTICE!

Before you close a deal for any used car advertised in this column, go to 4100 S. VERMONT AVE. and see the bargains offered by the
MANUAL ARTS MOTOR CO.

DUNHAM for FORDS.

Finest stock in city; some nearly new, others as low as $50.

EASY TERMS ON NEW OR USED.

Service open nights, closed Sundays. Authorized FORD AGENCY, 1526 W. 7th.

FORD TOURING AND ROADSTER. A CHALMETTE, SAME as new, for quick sale; or new CAR, $75 and $100 down. Bal. on easy terms. FORD CARS EXCLUSIVELY. MORAN & McMENAMY, 1424 S. Main st.

GRAY Magneto, 4-passenger, for sale. This car is in first-class condition, every part like new. Will guarantee everything, including tires. Ideal car for lady to drive. See it now. LOS ROBLES ELECTRIC GARAGE, 72 Pasadena. Fair Oaks 24.

CHEVROLET—NEW.

F.B., $1185.65.
490, $875.
EASY TERMS.
GET OUR PROPOSITION.

DON CANN,
3702 E. FIRST ST. ANGELUS 2232

USED car dealers make money out of paint. If you have a thousand dollar line bill on reliable auto painting and enameling, based on cars' regular discounted value, call or see Room 615. Telephone BROADWAY 8226.

BUICK, for sale, bumbler; model 35-B. 16 new and 2nd hand parts, cheap for cash. 941 SAN JULIAN ST. Cal. tel. 60216 before 1:30 p.m.

WIND SHIELD
TELEPHONE YOUR SUNDAY ADS. TO THE TIMES BEFORE 10 O'CLOCK SATURDAY. PHONE MAIN 8000.

CASH, new, second-hand, or consigned. Quick sale, good prices. Terms. Auto truck, ready for service. Address J. Nadell, 81, TIMES OFFICE.

FORD CHASSIS— —$65 —TRUCK

J. R. CORBELL TO. —VULCANIZERS TO
HEINIE AUTO SALES CO.,
1918 S. Main. Authorized Dealers, No. 841.

FOR YOUR MOTOR'S SAKE
USE
CP-CYL OIL.

Ish valves, stems, guides, upper cyl. walls, sealing cone chamber at your Zenite, or see GRAND AVE.

FORD WINDSHIELD GLASS
UPPER $4.75. LOWER AT $3.50.
LOS ANGELES BODY & FENDER CO.,
111 E. BROADWAY.

PIERCE-ARROW, special built body, beautiful little coupe; 6000 cash or terms. 1952 S. Main.

STANLEY STEAMER—For sale at a great bargain, a light four-passenger car, in first-class condition; must sell immediately. For appointment call phone 14942, before 2 or after 5 p.m.

'61' TOURING, 21, Continental motor, speedometer, tops, spare tire; $900. A-1 shape. Owner is leaving city. 1116 W. 23rd st.

FOR SALE—Cadillac chassis, model 57, 1920. Chandler & Cleveland Motor Co., 1200 S. Olive St. 14716

AUTOMOBILES, Etc.—Miscellaneous.

LINCOLN— —LINCOLN.

WALTER M. MURPHY MOTORS CO.

PHONE 62074.

THESE CARS TAKEN IN ON NEW LINCOLNS MUST BE SOLD AT ONCE.

—CADILLACS—

20 PHAETON—4-PASSENGER.
37 PHAETON—4-PASSENGER.
37 TOURING—7-PASSENGER.
37 PHAETON—4-PASS. SEAT COVERS.
37 PHAETON—4-PASS., CAPE TOP.
25 COUPE—4-PASSENGER.
25 TOURING—7-PASSENGER.
25 TOURING—7-PASSENGER.
21 TOURING—7-PASSENGER.

OTHER MAKES.

1921 MARMON SEDAN.
1920 COLE, 4-PASS. SPORT.
1920 BUICK, 7-PASS. CORD TIRES.
1920 DANIELS, TOWN CAR.
1919 STUTZ TOURING.
1919 STEPHENS ROADSTER.
1919 LOCOMOBILE, 4-PASSENGER.
1919 DANIELS, 4-PASSENGER.
1919 DODGE, TOURING.
1918 HUDSON, SPEEDSTER.
1918 DODGE SEDAN.
1918 STUDEBAKER 6 SEDAN.
1917 MERCER, TOURING.
1917 PACKARD, 4-PASS. ROADSTER.

EVERY CAR IN FIRST-CLASS CONDITION. WILL TRADE AND GIVE TERMS.

923 S. HOPE ST.
OR
908 S. OLIVE ST.
PHONE 62276.

LINCOLN— —LINCOLN.

AUCTION—

AUCTION—

Make your offer before the sale—your own terms.

Chevrolets.
Fords.
Buicks.
Cadillacs.
Hudsons.
Dodges.

Many other makes.

Open Evenings and Sunday Morning.

TOM R. JOHNSON CO.,

Phone Holly 2455, 6824 Hollywood Blvd.

BUICKS. BUICKS.

COMPLETELY OVERHAULED
BY THE
HOWARD AUTOMOBILE CO.,
1323 S. FLOWER ST.

PACIFIC COAST BUICK DISTRIBUTORS.

Here are a few of our many to choose from:

1922 BUICK TOURING.
A beautiful 7-passenger car, in excellent condition. Run only 3500 miles. Fully covered by U. S. Royal Cords.

1920 BUICK 6 TOURING.
Completely overhauled. New paint with enamel fenders. Cord tires. 15 excellent shape. A real bargain.

1917 LIGHT 6 ROADSTER.
A thoroughly reconditioned car. New paint, plate glass curtains. Fifth car shown 6 has had excellent care.

Our cars are completely equipped with tools and curtains.
Small down payment.
Balance for delivery.
We charge no brokerage.

NOTICE— —NOTICE

RENEWED AUTOMOBILES
Cash or terms. Rented without drivers.
No Brokerage. Rented without drivers.

BUICK SEDAN 19 & 20
CADILLAC 8 SUBURBAN.
19 FRANKLIN ROADSTER.
HUDSON SUPER SPEEDSTER.
20 REVERE 4-PASSENGER.
20 MARMON 34 TOURING.
18 & 19 CADILLAC TOURING.
19 CADILLAC VICTORIA.
20 CADILLAC VICTORIA.
20 STUDEBAKER TOURING.
19 BUICK 6 TOURING.
16 VALVE STUTZ 4-PASSENGER.
COLE 8, 4-PASSENGER SPORT.
17 MODEL CADILLAC ROADSTER.
ESSEX 5-PASSENGER SEDAN.
18 OVERLAND SEDAN.
15 CADILLAC 8 TOURING.

RENTED WITHOUT DRIVERS.

PAC. AUTO EXCH., 432 WEST PICO.

USED FORDS—

50 at Marvelously Low Prices —on hand—

Terms as low as $50 down and $15 monthly.

No Brokerage.

1921 SEDAN $395
1918 TOURING, STARTER $225
CHASSIS $175
1918 TOURING ....$ 75
1918 TOURING $210
1921 TON TRUCK $100
....$325

J. A. NADERI,

FORD DEALER,
Car, Platform and Central Aves. fm. 2240.
OPEN EVENINGS AND SUNDAYS.
We do not misrepresent our used cars.

SEVEN-PASSENGER BARGAINS—

No one can appreciate what these prices represent without you see what extraordinary conditions these cars are in.

"OUR REPUTATION YOUR GUARANTEE."

MARMON, '20 MODEL $2500
PEERLESS, '20 MODEL $1850

HAYNES, '17 MODEL $675
BUICK, '18 MODEL $575
PAIGE, '17 MODEL $550

TERMS, 40% DOWN & 20 MOS.

OPEN EVENINGS.

DON LEE, 1218 S. MAIN. PHONE 60329.

EXCELLENT HUPP, CASH OR TERMS.
CADILLACS, ALL MODELS.
1921 VELIE 6-30 TOURING.
1920 BUICK 6, 7-PASS.
1921 MARMON SEDAN.
1920 COLE 4-PASS. SPORT.
1921 FORD TOURING.
1919 STEPHENS ROADSTER.
1918 STUDEBAKER 6 SEDAN.
1918 STUTZ TOUR.
1917 PACKARD TWIN 6 CHUMMY.
1918 DODGE SEDAN.
1918 DODGE SEDAN.
JOHN SAUL, 908 S. OLIVE 62374.

ATTENTION, DEALERS!

Announcing that I have re-entered the AUTOMOBILE FUNDING BUSINESS. I will purchase lease contracts, notes or contracts, or make straight loans to individuals.

L. L. BAXTER,
1880 S. Flower St. Phone 62075.

AUTOMOBILES, Etc.—Miscellaneous.

NOTICE—

THOMASON'S

Every car in this list has been overhauled and is in first-class condition specially priced for this great sale. Here are just a few of them:

1918 BUICK SEDAN.
1918 REO TOURING.
1917 LIBERTY TOURING.
1919 DODGE ROADSTER.
1918 OAKLAND TOURING.
1916 HAYNES TOURING.
1917 CADILLAC TOURING.
1918 MAXWELL TOURING.
1917 KING 8 SPORT.
1918 OVERLAND TOURING.
1917 EMPIRE CHUMMY.
1918 BUICK TOURING.
1917 OLDS TOURING.
1920 MAIDOHM TOURING.
1917 DODGE TOURING.
1920 METZ TOURING.
1917 GRANT TOURING.
1917 VELIE TOURING.

Many more of late model cars, and remember they are all in A-1 condition and the lowest prices in the city. Come see and be convinced, a demonstration will be gladly given. We do not charge brokerage.

COURTEOUS SALESMAN.

THOMASON MOTOR CAR CO.,
124 W. PICO. 1040 S. MAIN.
Phone MAIN 2628. Phone 63304.

Open Evenings and Sundays.

HOWARD MOTOR CO. AT HOLLYWOOD—
AUTHORIZED BUICK SALES AGENCY.
USED CARS.
EVERY CAR IN A1 CONDITION THROUGHOUT.
THE PRICES ARE RIGHT; ALSO THE TERMS.

1923 BUICK DEMONSTRATOR. Extra cost, bumper, cowl and bumper.

1921 BUICK TOURING. Extra case, tube, cover and bumper.

1920 BUICK TOURING. Not a better 1920 Buick in Los Angeles. Cash or terms, and no brokerage.

HOLLY 3444.

NOTICE— —NOTICE

DO NOT FAIL TO LOOK OVER THE FOLLOWING BUICK, STUDEBAKER SPECIAL "6" TOURING 1921.

BUICK 1919 ROADSTER, LIKE NEW. MECHANICALLY PERFECT. $1N1918 LIKE NEW.

DODGE COUPE, MANY EXTRAS. NASH SEDAN, LATE MODEL. BUP. MODEL N. ROADSTER. FORD COUPE, STARTER AND LIGHTS. DODGE TOURING, LATE MODEL, EXCELLENT CONDITION. EXCELLENT COUPE, MODEL E-45, LIKE NEW.

BUICK SEDAN, MODEL E-50, A-1 CONDITION.

REASONABLE TERMS EXTENDED.

NO BROKERAGE. OPEN SUNDAYS.

824 W. PICO STREET.

NOTICE— —NOTICE

COME BACK TO PICO!

NO. 752 WEST.

$75 down, $25 per month buys snappy touring, classy, speedy, economical Chevrolet; air-cooled Hudson, 7-pass., at LESS THAN HALF original cost; $400 down and HALF THE FAMILY TO SAN FRANCISCO TODAY! If you prefer Buicks, Marmons or Nash Studebaker Chandler or dozens of slightly used cars, bring your check-book with our ACCOMPLISH and WONDER-PLAN. Snappy roadster, $200. Six touring, $300.

DRIVE 'EM AWAY!

G. S. DONALDSON INV. CO.,

Phone 12066. 182-188 West Pico st.

G. H. COOK'S GUARANTEED CARS—
1920 MARMON 4-PASS. SPORT.
1920 BUICK 6 TOUR.
1920 DODGE SEDAN.
1920 HUP. R TOUR.
1919 SCRIPPS-BOOTH COUPE.
1919 CHANDLER CHUMMY.
1920 DODGE ROADS.
W. Pico at Cook. 1006 S. OLIVE ST.

FORDS IF YOU WANT A LATE CHEAP CAR BRING YOUR CASH.
1921 TOURING $375.
1921 COUPE, $550.
1920 TOURING, $350.
THESE CARS MUST BE SOLD FOR BALANCE DUE ON CONTRACTS.
233 W. WASHINGTON ST.

CHEVROLET, NEW MODEL 490.
Immediate delivery of latest improved models. Terms $202.60 down, balance to suit.
FRANK D. MARSHALL, AUTHORIZED DEALER,
1718 W. 7th. Wilshire 4491
DODGE touring or roadster, lowest prices in town. 6 cars for choice from. Phone WELLENS or AYRES, Main 8040.

H. B. DROLINGER,
Auto financing. 1301 S. MAIN. 11424.

Touring Cars for Sale.

BRISCOE touring, 1922 model; original finish; good tires. 1028 E. 16TH ST.

BUICK C TOURING, 1922 MODEL.
Practically a new car. Many extras.

$1365. TERMS TO SUIT.

WESTCOTT AGENCY,
1724 W. 7th st. Phone 54808.
Open evenings till 9. Sunday forenoons.

BUICK, 1920, 7-passenger, $1800; an-exists Motometer, 2 bumpers, stop signals; new cord tires; every possible equipment; private party. Would consider car in trade. Phone 854739 for appointment.

BUICK 6S.
5-PASSENGER.
In fine condition. Has a good top, Victoria side curtains, with plate glass, original paint; motor in fine shape; price $685 for quick sale.
900 W. WASHINGTON.

BUICK, late 1919 touring; first-class condition, good tires, new paint, dimmers, motometer, chains. Will be sold to the first party that applies at the sacrifice price of $700. DR. SHIELDON, 215 West 16th st.

BUICK, 1918 TOURING.
A fine light economical "six" at a rare bargain. Very easy terms.
TOM R. JOHNSON CO.,
Open Mon. Wed. Holly 2455.

BUICK TOURING, 1918. Mechanically perfect. Fine finish. An unusually good car at a low price. OWNER, 1727 N. West Boreland ave., near Santa Monica Blvd.

Sacrifice, terms 220 W. 10TH ST. M. 8212

CADILLAC 7-PASSENGER.

"OUR REPUTATION YOUR GUARANTEE."

20 MODEL ....
19 MODEL ....
18 MODEL $2500
....$17
17 MODEL ....
16 MODEL $1450
15 MODEL $1250

SPECIAL TERMS ARRANGED

$620

DON LEE....1218 S. MAIN....FR. 60329

CADILLAC 4-PASSENGER.

21 MODEL ....
20 MODEL $3750
19 MODEL $3500
....$2150

EVERY CAR IN A1 CONDITION THROUGHOUT.

SPECIAL TERMS ARRANGED.

DON LEE....1218 S. MAIN....FR. 60329

CADILLAC, 1920, seven-passenger touring car; painted, $400 extra equipment; driven by private party in fine shape. Price $3500. Phone HOLLYWOOD 1064.

CADILLAC 55-M, for sale, or will take $400 Car is in fine condition. Address W, box 40, TIMES OFFICE.

CADILLAC, 1915, repainted, tires like new, new windshield, side wings.
DON LEE, 1218 S. Main. Fair Oaks 5.

CADILLAC tour., 1917; good tires, motor, top, wind wings, dolled up. $1550, terms. PET-RUCCI, 1022 S. MAIN.

CADILLAC phaeton, 1921; just like new. Late extra equipment. Real buy for $3500. MR. BUTLER, Fair Oaks 8.

CADILLAC 8, 1915, $675. Good top, motor and tires. Bargain. 815 CHAPMAN BLDG., 8dwy. 5619.

CADILLAC, 7-PASS., 1916.
$2100.
CADILLAC, phaeton, 1921, 6-pass., 1000 miles, worth of extras. Must sell. Ph. 10-F-3.
CADILLAC touring, $350; new top and rubber. 132 W. 12TH ST.
CADILLAC, 1919 tour., 7-pass.; mechanical perfect. $1600. G. S. STEPHENS, 1055 S. Olive, 62511.
CADILLAC, 1916
New paint, must sell quick. $625
CADILLAC, 1916, 7-pass. touring car. Private party. 208 E. 2nd st.
CADILLAC, 1916, late model, perfect, accessories, $275 TODAY. 114 W. WASHINGTON

CHANDLER TOURING—

LATEST MODEL. This car has just been thoroughly overhauled and refinished in blue. Has many extras and is guaranteed throughout. A real buy. Terms

W. P. HERBERT CO.,
Dist. Chandler & Cleveland Motor Cars.
1110 S. Flower St. 60412.

CHANDLER Dispatch, 1920, 4-passenger, runs like new. Owner going East, left this car at and spare. An extraordinary buy for $1400. Call Vermont 2079, MR. BROWNE, after 7 p.m.

CHANDLER Dispatch, 1920, 4-passenger, runs and looks like new. Call
WELLENS or AYRES, Main 8040.

CHANDLER, 1918, TOURING.
$900.

JOE ELLIOTT, BROKER, 1162 S. BDWY.

CHANDLER, 1918, touring, refinished, 5 cord tires; $950. PETERSON'S, 1022 S. Main.

CHANDLER touring, 1920, 5 cord tires, like new, $1250. Your chance. BDWY. 6500. 1047 S. Olive.

CHANDLER, 1917, touring, 5 cord tires, like new; 217 E. 37TH ST. Owner leaving city.

CHANDLER chummy, 1921, like new. $1750. 1065 S. Olive, 65511.

CHEVROLET, 1921, touring, like new, $750. 1000 W. Pico.

CHEVROLET F.B. TOURING, 1920, like new, $525. Terms. 1000 W. PICO.

CHEVROLET touring, 1920, one of series, $295 and terms. 1000 W. Pico.

CHEVROLET F.B. touring, extra good, $525. 1000 W. Pico.

CHEVROLET 490 TOURING, 1923.
4100 S. VERMONT AVE.

CHEVROLET, 1919 touring, $135 cash, bal. easy. 1000 W. PICO.

CHEVROLET touring, 1918.
$245, TERMS ARRANGED.
4100 S. VERMONT AVE.

CHEVROLET touring, 1920, 5-pass. touring. Looks and runs like new. $395. This is a bargain. 1000 W. Pico.

CHEVROLET touring, 1920, 5-passenger, runs like new at a big bargain. $395. 1000 W. PICO.

CHEVROLET touring, 1919, 5-pass. touring car; like new, $395. This is a bargain. 1000 W. Pico.

CHEVROLET touring, 1921, 5-pass. touring car; like new, $495

HOUSES—For Sale.

Miscellaneous.

FOR SALE—

WONDERFUL

describes the house and the view and the bargain offered you in its purchase.

This new stucco house is one you will be proud to own and can be seen from all the surrounding country and overlooks all Wilshire and has a view of the ocean and the mountains.

EIGHT LARGE ROOMS.

Mahogany trim, tiffany walls, handsome light fixtures, maid's room and bath downstairs, tile kitchen, three master bedrooms and two full tile baths and shower upstairs. Large double garage with servant's apartment and bath above; terraced lawn with underground sprinkler system.

Price just reduced from $22,500 to $17,500

and on exceptionally reasonable terms.

BURTON & CO.,
515 So. Western ave.
56578. 59258. 59202.

FOR SALE—

Only $1000 down, new 2-story 7-room home in the North Wilshire district, near University of California, and Hollenbeck Drive car line. This house has all the latest improvements in it; price $11,500 to $9000 and it is the best buy in the entire district. Good location and terms considered. Owner would consider small piece of other property or vacant deed on other property as part payment. We positively recommend this as an excellent buy. See Mr. Wright.

In the heart of the West Adams choicest, a 9-room residence, which could be changed to a duplex at small cost, for $10,000. This house has 5 bedrooms and a sleeping porch. Where can you duplicate it?

Here's the one, best Wilshire bungalow buy, 7 rooms, substantial construction, 4 bedrooms. Only $8500 and you can handle on very easy terms.

See MR. WRIGHT for bargains above.
Holly 628. C. C. ALBRIGHT CO., 56619.
252 N. Western ave.

FOR SALE—

$12,000 WILL HANDLE.

THIS WHITE PLASTER TILED ROOF HOME CONTAINING 12 LARGE ROOMS.
FIRST FLOOR FINISHED IN CURLY BIRCH AND MAHOGANY, TILE KITCHEN AND BUTLER'S PANTRY; MAID'S QUARTERS.
SECOND FLOOR, 5 MASTER BEDROOMS, IVORY ENAMEL FINISH ON HARDWOOD, 3 TILE BATHS, 2 SHOWERS, AIRING DECKS. FINISHED ATTIC.

OPEN FOR INSPECTION FROM 10 TO 5.

540 S. ST. ANDREWS.

FOR SALE—331 S. MARIPOSA ST.

WILSHIRE DISTRICT.

$20,000, CASH OR TERMS.

Fine, well-constructed, 10-room residence. Ideal location. Electric elevator, modern furnace, two large bathrooms upstairs, lavatory downstairs, beautiful mahogany and quartered-oak interior finishes. Ready for occupancy. Appointment for inspection. Call A. C. Bilicke, 1000 Wilcox bldg.

FOR SALE—

$10,000 CASH

buys this 10-room, 2-story home, with 4 bedrooms, 2 baths, in-a-door bed, sleeping porch, fireplace, hardwood floors throughout, garage, etc. Lot 60x150. Price $15,000. Terms. Owner, 1000 Wilcox bldg.

FOR SALE—

$7250.

MODERN BUNGALOW, living-room, dining-room, breakfast-room, model kitchen, bungalow breakfast set, 2 bedrooms, bath with disappearing bed, all built-in features complete, oak floors throughout, a real seller, a real furnace, a good garage, all on high, sightly ground, a home for you, such as you have been looking for and asking for.

G. C. COAKING, 2222 W. Washington.

FOR SALE—

AN IDEAL HOME,
NEW DUTCH COLONIAL,
6 spacious rooms, most conveniently arranged, beautifully decorated, Rookwood and ivory finish interior, Recessed fireplace and open fireplace. Fine electric fixtures, tile bath and kitchen, Venetian blinds, Fruit and view. Located at 1237 Windsor Blvd., near Pico car and L. A. High. Price $12,500. Terms. Phone 74312. JOHN ALVA WELL, 6181 W. Pico.

FOR SALE—

$7500.

BIG BARGAIN.

My 6-room bungalow, on a large corner in the Ninth Wilshire district; 2 full bedrooms and sleeping porch. Fast-front lot. Beautiful shrubbery. Payments to suit. See me today.

FRANK H. ROGERS, Realtor,
344 S. WESTERN AVE.

FOR SALE—

$8200.

An 8-room home, for the price of a small bungalow; living-room, den, dining-room, breakfast room, kitchen, 3 bedrooms, bath, sleeping porch, fast-front lot. Sacrifice. Owner, 1275 S. Harvard. Phone 56150.

FOR SALE—By owner, beautiful 7-room bungalow; location; extraordinarily well built; grounded; landscaped; excellent neighborhood between Santa Monica and Wilshire Blvds.; 2 blocks east of Western ave. Call at 1300 N. HOBART BLVD., or 80987.

6-R.M. BUNGALOW, $6500.

West Washington way, 5 bedrooms, cement cellar with furnace, large rooms, many built-in features. Garage. Owner is leaving home at once, has reduced price for very cash. WEST 4090. Evenings, 71678.

FOR SALE—$250 cash, $35 per month. Good, substantial 4-rm. Cal. house between Hollywood and Beverly cars, 2 blocks from car line. Price $2200. C. L. STAMBERLAIN, 5702 W. Hollman Bldg. Phone Broadway 3613; res. 72-.

FOR SALE—1557 S. Charles Place, brand new 7-room bungalow, 2 large, light, airy bedrooms, 1 bath, floors, tile, etc. See agent, PETER NOLAN CO., cor. Pico and Maple Ave.

FOR SALE—$7250, beautiful 5-rm. stucco bungalow, just finished, close in. Can't build any less. Actual cost. Car line and stores. Owner, 3148 W. 115TH ST.

FOR SALE—Beautiful Ardmore Heights 8-room modern chalet on corner, mountain view from Baldy to sea; rose garden, chicken back yard. Owner, 548 N. ARDMORE AVE. Phone 52992.

FOR SALE—My 7-room bungalow, Wilshire district, furnished or unfurnished; first-class in every particular. Open for inspection tomorrow.

FOR SALE—Will sacrifice my 10-room mansion, 756 S. WESTERN AVE. $18,000 net, lot worth the money. Owner on premises.

FOR SALE—7-room house, with lot; bath, garage and 16 fruit trees. 1227 N. EDGEMONT ST.

HOUSES—For Sale.

Miscellaneous.

FOR SALE—Have that home built now, we are practical builders and furnish plans and money. BUILDERS' FINANCE ASSOCIATION, 414 Lankershim Bldg. 56000.

FOR SALE—8-ROOM BUNGALOW.
$12,000.
212 S. MARIPOSA.
WALTER, 816 S. MAIN.

West and Northwest.

FOR SALE—

Hollywood or Wilshire.
$14,000
AND ONLY $4500 CASH.
9-room modern 2-story home. Entire interior golden oak. Lot 60x150, located ½ block south of Washington, on Oxford. If you want altitude, sunshine and pure air, NOT HOT AIR, you can get it in this location. 12 beautiful homes were sold in the last 10 days. 5 of the families coming from the Hollywood or Wilshire section. There must be a reason. W. C. RUNKEL, 2067 W. Washington, at Hobart.

FOR SALE—

WELL—WELL!

This is Certainly Like Old Times.

$11,000—9 Rms.—$11,000.

Beautiful 2-story residence in heart of Wilshire. Finished white enamel. Hardwood floors, 4 bedrooms, cellar and furnace. Nuf ced

THE MOBARRY CO.,
645 N. Western Ave.
4497—Holly—4498.

FOR SALE—

HOLLYWOOD WAY.

8-room house, 1½ blocks from Sunset Blvd. High ground. Wonderful view. Very large lot. Good neighborhood. Terms or income. Large lot. Good neighborhood. $3000 under value. Terms.

Mr. Owner,
R. W. BOYER & CO.,
634 Bradbury Bldg.
Phone 11802. Evenings, 808064.

FOR SALE — Wilshire district, 10 rooms, breakfast room, maid's room, 3 baths, 4 bedrooms and sleeping porch, living-room, library and dining room finished in best grade mahogany, built by day labor for a home several years ago. 2 blocks north of Wilshire Blvd., on Westmoreland ave. Good location, convenient to Westlake School for Girls, 1 block west 8th st. and Western ave. car lines. Restricted. Price $19,000, terms. Owner leaving city will make liberal discount for all cash if sold this month. OWNER, 201 Bradbury Bldg. 13439.

FOR SALE—

$5400.

A modern 5-room bungalow with garage, built 6 years ago and built well. Lot 60x140, only 1 block from two car lines, high, sightly location, 4th ave. and Washington.

G. C. COAKING, 2222 West Washington.

FOR SALE—

HOLLYWOOD WAY.

New bungalow, 2 bedrooms and sleeping porch. Excellent view. Good neighborhood. 4½ block from Sunset Blvd. An ideal location. Large lot. Garage. Low price. Small payment down.

Mr. Crowe, with
R. W. BOYER & CO.,
634 Bradbury Bldg.
Phone 11802. Evenings, 808064.

FOR SALE—BY OWNER.

Window Shade, exceptional good constructed 6 rooms, stationary decorated in tiffany finish, panelled with Japanese grass cloth, beautiful fixtures, all plumbing and sink. Large breakfast nook, ideal kitchen, automatic heater, plenty of cupboard room, slate sanitary tubs. Must see this up before buying your home. Owner on premises from 8 to 5 daily, all day Sunday. 1254 W. 29TH ST. Phone 20141. Recently Priced very reasonable.

FOR SALE—

$7250.

MODERN BUNGALOW, living-room, dining-room, breakfast-room, model kitchen, bungalow breakfast set, 2 bedrooms, bath with disappearing bed, all built-in features complete, oak floors throughout, a real seller, a real furnace, a good garage, all on high, sightly ground, a home for you, such as you have been looking for and asking for.

G. C. COAKING, 2222 W. Washington.

FOR SALE—

AN IDEAL HOME,
NEW DUTCH COLONIAL,
6 spacious rooms, most conveniently arranged, beautifully decorated, Rookwood and ivory finish interior, Recessed fireplace and open fireplace. Fine electric fixtures, tile bath and kitchen, Venetian blinds, Fruit and view. Located at 1237 Windsor Blvd., near Pico car and L. A. High. Price $12,500. Terms. Phone 74312. JOHN ALVA WELL, 6181 W. Pico.

FOR SALE—

$7500.

BIG BARGAIN.

My 6-room bungalow, on a large corner in the Ninth Wilshire district; 2 full bedrooms and sleeping porch. Fast-front lot. Beautiful shrubbery. Payments to suit. See me today.

FRANK H. ROGERS, Realtor,
344 S. WESTERN AVE.

FOR SALE—

$8200.

An 8-room home, for the price of a small bungalow; living-room, den, dining-room, breakfast room, kitchen, 3 bedrooms, bath, sleeping porch, fast-front lot. Sacrifice. Owner, 1275 S. Harvard. Phone 56150.

FOR SALE—By owner, beautiful 7-room bungalow; location; extraordinarily well built; grounded; landscaped; excellent neighborhood between Santa Monica and Wilshire Blvds.; 2 blocks east of Western ave. Call at 1300 N. HOBART BLVD., or 80987.

6-R.M. BUNGALOW, $6500.

West Washington way, 5 bedrooms, cement cellar with furnace, large rooms, many built-in features. Garage. Owner is leaving home at once, has reduced price for very cash. WEST 4090. Evenings, 71678.

FOR SALE—$250 cash, $35 per month. Good, substantial 4-rm. Cal. house between Hollywood and Beverly cars, 2 blocks from car line. Price $2200. C. L. STAMBERLAIN, 5702 W. Hollman Bldg. Phone Broadway 3613; res. 72-.

FOR SALE—1557 S. Charles Place, brand new 7-room bungalow, 2 large, light, airy bedrooms, 1 bath, floors, tile, etc. See agent, PETER NOLAN CO., cor. Pico and Maple Ave.

FOR SALE—

$8750

W. WASHINGTON WAY, H. Wood-Sexton, modern, 6-room, tile bath apartments' quarters in garage, on a lot 50x150. This place must be sold and will be to the first person that makes a fair offer. Only $2500 cash. Guaranteed the best investment on high ground in WEST. See owner, R. W. KUNKEL, 2067 W. Washington, at Hobart.

FOR SALE—2 New Colonial Bungalows, $4250.

4 rooms, breakfast nook and bath each. Hardwood floors. One has double garage. Fine location, near Vista st. and Sycamore. Act quick. Owner, 1148 W. 115th st., Western. 706228 evenings, MR. SCHMID, 74410.

FOR SALE—NEAR IT IS THE BEST BUY.

IN NEW WINDSOR SQUARE.
9 large rooms, 4 baths, 2 baths and shower. Only $19,500, terms. Come out today. Open from 1 p.m. to 5 p.m. Take W. 6th st. cr. to 2nd and Alexandria. Walk 1 block west to 200 S. EL CENTRO.

FOR SALE—

WEST ADAMS, NEAR WASHINGTON.

7 rooms, 2-story, h.-w. floors below, 3 large bedrooms above. Fine shape, $6000. $2000 down, balance easy. O. R. MENNET. West 6300, West 1771.

FOR SALE—Northwest section, beautiful new bungalow, fire rooms and breakfast nook, hardwood floors throughout. Only $4500 for quick sale $800 or $1000 cash, balance $60 a month. Splendid neighborhood close to car line. Call 361 NORTH BENO.

FOR SALE—House of 7 rooms; bath with shower; hardwood floors, copper weather strips on all windows and doors, solid brass hardware; furnace, garage, solid cement basement; lawn, shrubbery, fruit trees, etc.; lot 50x150. Will sell furnished or unfurnished. 5401 LEMON GROVE AVE.

FOR SALE—

On N. Ardmore, in Wilshire, my very fine 7-R. bungalow, 3 lovely bedrms., bridal. R., den, sleep. porch. Terraced lot 50x150 fine garage. $2000 underpriced. If sold this wk., $10,500; $7000 cash required. MR. RENDICH, 57271; evenings, 586945.

FOR SALE—

WEST WASHINGTON WAY.
$8500. 5-ROOM BUNGALOW; a splendid new colonial bungalow, 6 rooms, 2 bedrooms and breakfast room; lovely ground; fine lawn and shrubbery; surrounded by attractive new homes.
KING REALTY CO.,
West 6900. 1256 W. Washington.

FOR SALE—Wilshire district, new 6-room bungalow, 219 N. Hobart Place. Price $7850, $1000 down. Shell bedrooms, tile bath, breakfast nook, hardwood floors, lawn garage. Commission to agents. OWNERS, owner, 175 S. Harvard. Phone 56150.

FOR SALE—By owner, beautiful 7-room bungalow; location; extraordinarily well built; grounded; landscaped; excellent neighborhood between Santa Monica and Wilshire Blvds.; 2 blocks east of Western ave. Call at 1300 N. HOBART BLVD., or 80987.

6-R.M. BUNGALOW, $6500.

West Washington way, 5 bedrooms, cement cellar with furnace, large rooms, many built-in features. Garage. Owner is leaving home at once, has reduced price for very cash. WEST 4090. Evenings, 71678.

FOR SALE—$250 cash, $35 per month. Good, substantial 4-rm. Cal. house between Hollywood and Beverly cars, 2 blocks from car line. Price $2200. C. L. STAMBERLAIN, 5702 W. Hollman Bldg. Phone Broadway 3613; res. 72-.

FOR SALE—1557 S. Charles Place, brand new 7-room bungalow, 2 large, light, airy bedrooms, 1 bath, floors, tile, etc. See agent, PETER NOLAN CO., cor. Pico and Maple Ave.

FOR SALE—

$8750.

W. WASHINGTON WAY, H. Wood-Sexton, modern, 6-room, tile bath apartments' quarters in garage, on a lot 50x150. This place must be sold and will be to the first person that makes a fair offer. Only $2500 cash. Guaranteed the best investment on high ground in WEST. See owner, R. W. KUNKEL, 2067 W. Washington, at Hobart.

FOR SALE—2 New Colonial Bungalows, $4250.

4 rooms, breakfast nook and bath each. Hardwood floors. One has double garage. Fine location, near Vista st. and Sycamore. Act quick. Owner, 1148 W. 115th st., Western. 706228 evenings, MR. SCHMID, 74410.

FOR SALE—HERE IT IS.

THE BEST BUY.
IN NEW WINDSOR SQUARE.
9 large rooms, 4 baths, 2 baths and shower. Only $19,500, terms. Come out today. Open from 1 p.m. to 5 p.m. Take W. 6th st. cr. to 2nd and Alexandria. Walk 1 block west to 200 S. EL CENTRO.

FOR SALE—

WEST ADAMS, NEAR WASHINGTON.

7 rooms, 2-story, h.-w. floors below, 3 large bedrooms above. Fine shape, $6000. $2000 down, balance easy. O. R. MENNET. West 6300, West 1771.

FOR SALE—Northwest section, beautiful new bungalow, five rooms and breakfast nook, hardwood floors throughout. Only $4500 for quick sale $800 or $1000 cash, balance $60 a month. Splendid neighborhood close to car line. Call 361 NORTH BENO.

FOR SALE—House of 7 rooms; bath with shower; hardwood floors, copper weather strips on all windows and doors, solid brass hardware; furnace, garage, solid cement basement; lawn, shrubbery, fruit trees, etc.; lot 50x150. Will sell furnished or unfurnished. 5401 LEMON GROVE AVE.

FOR SALE—By owner, 5-room modern bungalow, 2 lovely bedrms., bridal. R., den, sleep. porch. Terraced lot 50x150 fine garage. $2000 underpriced. If sold this wk., $10,500; $7000 cash required. MR. RENDICH, 57271; evenings, 586945.

FOR SALE—

WEST WASHINGTON WAY.
$8500. 5-ROOM BUNGALOW; a splendid new colonial bungalow, 6 rooms, 2 bedrooms and breakfast room; lovely ground; fine lawn and shrubbery; surrounded by attractive new homes.
KING REALTY CO.,
West 6900. 1256 W. Washington.

FOR SALE—Wilshire district, new 6-room bungalow, 219 N. Hobart Place. Price $7850, $1000 down. Shell bedrooms, tile bath, breakfast nook, hardwood floors, lawn garage. Commission to agents. OWNERS, owner, 175 S. Harvard. Phone 56150.

FOR SALE—By owner, beautiful 7-room bungalow; location; extraordinarily well built; grounded; landscaped; excellent neighborhood between Santa Monica and Wilshire Blvds.; 2 blocks east of Western ave. Call at 1300 N. HOBART BLVD., or 80987.

6-R.M. BUNGALOW, $6500.

West Washington way, 5 bedrooms, cement cellar with furnace, large rooms, many built-in features. Garage. Owner is leaving home at once, has reduced price for very cash. WEST 4090. Evenings, 71678.

FOR SALE—$250 cash, $35 per month. Good, substantial 4-rm. Cal. house between Hollywood and Beverly cars, 2 blocks from car line. Price $2200. C. L. STAMBERLAIN, 5702 W. Hollman Bldg. Phone Broadway 3613; res. 72-.

FOR SALE—1557 S. Charles Place, brand new 7-room bungalow, 2 large, light, airy bedrooms, 1 bath, floors, tile, etc. See agent, PETER NOLAN CO., cor. Pico and Maple Ave.

FOR SALE—

$8750.

W. WASHINGTON WAY, H. Wood-Sexton, modern, 6-room, tile bath apartments' quarters in garage, on a lot 50x150. This place must be sold and will be to the first person that makes a fair offer. Only $2500 cash. Guaranteed the best investment on high ground in WEST. See owner, R. W. KUNKEL, 2067 W. Washington, at Hobart.

FOR SALE—2 New Colonial Bungalows, $4250.

4 rooms, breakfast nook and bath each. Hardwood floors. One has double garage. Fine location, near Vista st. and Sycamore. Act quick. Owner, 1148 W. 115th st., Western. 706228 evenings, MR. SCHMID, 74410.

FOR SALE—HERE IT IS.

THE BEST BUY.
IN NEW WINDSOR SQUARE.
9 large rooms, 4 baths, 2 baths and shower. Only $19,500, terms. Come out today. Open from 1 p.m. to 5 p.m. Take W. 6th st. cr. to 2nd and Alexandria. Walk 1 block west to 200 S. EL CENTRO.

FOR SALE—

WEST ADAMS, NEAR WASHINGTON.

7 rooms, 2-story, h.-w. floors below, 3 large bedrooms above. Fine shape, $6000. $2000 down, balance easy. O. R. MENNET. West 6300, West 1771.

FOR SALE—Northwest section, beautiful new bungalow, five rooms and breakfast nook, hardwood floors throughout. Only $4500 for quick sale $800 or $1000 cash, balance $60 a month. Splendid neighborhood close to car line. Call 361 NORTH BENO.

FOR SALE—House of 7 rooms; bath with shower; hardwood floors, copper weather strips on all windows and doors, solid brass hardware; furnace, garage, solid cement basement; lawn, shrubbery, fruit trees, etc.; lot 50x150. Will sell furnished or unfurnished. 5401 LEMON GROVE AVE.

HOUSES—For Sale.

West and Northwest.

FOR SALE—8 acres improved with 8-room modern house; glass porch; gas; electricity; city water; street car in front; on boulevard; planted to peaches, apples, pears, walnut, apricots, oranges, lemons, nectarines, pomegranates, loquats, grapes, persians, plums and a wealth of roses; location double clean corner of Haskell and west Sherman Way, 1¼ miles west of Van Nuys; telephone Van Nuys 87-R-2. Price $12,500. No commission. Have also 10 acres of vacant land across street; will sell with this. Those desiring a fine home should act now OWNER on premises.

FOR SALE—

$9000.

On 20th st., near Cimarron, one block from Washington, a very complete and modern 9-room home. Oak floors, every built-in convenience, two sets plumbing, furnace heat, wonderful rooms, extraordinary closets. Good garage; 50-foot lot. I consider this the best REAL MONEY'S WORTH BUY in Washington district. Terms arranged.

G. C. COAKING, 2222 W. Washington.

FOR SALE—Just what you want. 2 new attractive bungalows on cor. lot. Live in one and let the rent from the other make your monthly payments. 1 4-room, furnished, hardwood floors, woodstone bathtub. Sand-decorated in pastels. 3-room, breakfast nook, woodstone sink. Year old built. Call at 2411 BUCKINGHAM ROAD for further information.

FOR SALE—

$9250.

Will buy new colonial 7 rooms, gas furnace, garage. Lot 60x142. Hollywood way. For particulars phone BDWY. 5051.

FOR SALE—At a bargain, 7 large rooms with large sleeping porch, garage, on Kensington Road. Unsurpassed view of Echo Park Lake. Hollywood 71098. Owning country. Close-in property. For particulars Phone 31042.

FOR SALE—Duplex. Income $175 per month. On Menlo ave., near West Adams. An excellent buy at $12,000. Terms. Apply for MR. PAVLOVSKY or MR. STONE, 67016, 225 S. Spring.

FOR SALE—5-room modern house, 2 bedrooms, granite concrete walks, 50-foot lot, east front, large lot, garage. On Dalton ave. $6200. $1600 cash. 1102 W. PICO. 25020.

FOR SALE—On account of sickness owner will positively sacrifice $3000 on his 5-room modern house in Wilshire district. This bargain cannot be duplicated. No agents call 28285. Eve. WILSHIRE 7953.

FOR SALE—Fine 5-room bungalow, near Beverly Dr. Large living-room, fireplace, hardwood floors, $4500. Terms. $1500 cash. Balance $45 month. 1442 ALEXANDRIA AVE.

FOR SALE—Rent. Easy terms. 5-room house on N. Issaquey ave. Lot 50x158. Ask for MR. PAVLOVSKY or MR. STONE, 67016 225 South Spring.

FOR SALE—7-room modern house; garage; fruit trees; half block from school. 1817 S. GARFIELD AVE., Alhambra. Take Colima car to Garfield ave.

FOR SALE—Are you looking for bargains? we have just one to settle an estate; $7000 cash required. ASHLEY'S, 2500 Sunset Blvd.

FOR SALE—Seven-room house, unexcelled view of mountains and ocean. 15 minutes from Pacific Electric. Large living-room. PHONE evenings, 859241.

FOR SALE—Stucco double bungalow, in beautiful West Adams district. Holly 4576.

FOR SALE—Bargain. $6500. Cash or terms. Small home. See us at once. HANDLEY & PHILLIPS, 1011 N. Western ave.

South and Southwest.

FOR SALE—

TWO-STORY HOUSE.
Ten rooms, bath. Modern. Large garage. Lot 50x150. Located on Wealth avenue near Washington. Will sacrifice for immediate sale. Price $6000. Terms. Owner, MAIN 4227. Telephone owner, MAIN 4227.

FOR SALE—

Before you decide on your new home, see J. D. Dolan's Vermont Heights addition. Highlands of the Vermont district. Lots fully improved, protected with good building restrictions, on paved car line and boulevard to harbor. New schools near. Fine view surroundings. First price very reasonable. $150 down, $15 month. Discount for cash and building. Tract now selling fast. Office on the tract at 84th and Vermont. Phone 20-.

J. D. DOLAN, Owner and Subdivider.

FOR SALE—OWNER MUST SELL.
BEAUTIFUL 6-ROOM COLONIAL NEAR 42ND AND FIGUEROA ST. BUILT FOR OWNER'S HOME. HARDWOOD FLOORS THROUGHOUT, TILE BATH, GARAGE. EVERYTHING DOWN TO THE MINUTE. $7250.
MRS. WALBERG,
4194 S. HOOVER. 59609.

FOR SALE—$1700 DOWN—$7000.
Balance less than rent; beautiful new pretty modern 5-room BUNGALOW; latest built-in features; HARDWOOD FLOORS throughout; TILE BATH; GARAGE. Nice location, near improvements. Key 1417 S. HOOVER.

FOR SALE—By OWNER.
BEAUTIFUL 5-ROOM TYPE BUNGALOW, FURNISHED OR UNFURNISHED.
5 rms., hardwood floors throughout, tile bath and kitchen, Murphy bed. Only built-in features. Thermo automatic heater and garage. $2600 will handle. 1416 W. 32ND ST.

FOR SALE—Beautiful 11-room strictly modern home, 3 bedrooms, tile sink, hardwood floors, oriental woodwork, double garage. Can be used as a 2 apartment house with the addition of an extra bath room. This is a real home. Open for thorough investigation is invited. Price $9750. Terms. Apply 5714 S. VERMONT AVE. Phone 20041.

FOR SALE—Beautiful strictly modern 5-rm bungalow, finished in ivory; 5-rm. and kitchenette apartment adjoining on rear lot; bargain at $12,000. Take $2000 cash to handle, balance 8 to 5 years, 6%. Owner, 1256 W. 29TH ST.

FOR SALE—

Splendid new 5-room bungalow, bath, garage, excellent lot, east front lot, floors throughout; built-in features. $6750. Owner, 706204.

FOR SALE—WILSHIRE HOME, modern 6-rm. bungalow, near Beverly Dr. Large living-room, fireplace, hardwood floors, $4500. Terms. $1500 cash. Balance $45 month. 1442 ALEXANDRIA AVE.

FOR SALE—Rent. Easy terms. 5-room house on N. Issaquey ave. Lot 50x158. Ask for MR. PAVLOVSKY or MR. STONE, 67016 225 South Spring.

FOR SALE—7-room modern house; garage; fruit trees; half block from school. 1817 S. GARFIELD AVE., Alhambra. Take Colima car to Garfield ave.

FOR SALE—Are you looking for bargains? we have just one to settle an estate; $7000 cash required. ASHLEY'S, 2500 Sunset Blvd.

FOR SALE—Seven-room house, unexcelled view of mountains and ocean. 15 minutes from Pacific Electric. Large living-room. PHONE evenings, 859241.

FOR SALE—Stucco double bungalow, in beautiful West Adams district. Holly 4576.

FOR SALE—Bargain. $6500. Cash or terms. Small home. See us at once. HANDLEY & PHILLIPS, 1011 N. Western ave.

South and Southwest.

FOR SALE—

TWO-STORY HOUSE.
Ten rooms, bath. Modern. Large garage. Lot 50x150. Located on Wealth avenue near Washington. Will sacrifice for immediate sale. Price $6000. Terms. Owner, MAIN 4227. Telephone owner, MAIN 4227.

FOR SALE—

Before you decide on your new home, see J. D. Dolan's Vermont Heights addition. Highlands of the Vermont district. Lots fully improved, protected with good building restrictions, on paved car line and boulevard to harbor. New schools near. Fine view surroundings. First price very reasonable. $150 down, $15 month. Discount for cash and building. Tract now selling fast. Office on the tract at 84th and Vermont. Phone 20-.

J. D. DOLAN, Owner and Subdivider.

FOR SALE—

OWNER MUST SELL.
BEAUTIFUL 6-ROOM COLONIAL NEAR 42ND AND FIGUEROA ST. BUILT FOR OWNER'S HOME. HARDWOOD FLOORS THROUGHOUT, TILE BATH, GARAGE. EVERYTHING DOWN TO THE MINUTE. $7250.
MRS. WALBERG,
4194 S. HOOVER. 59609.

FOR SALE—$1700 DOWN—$7000.
Balance less than rent; beautiful new pretty modern 5-room BUNGALOW; latest built-in features; HARDWOOD FLOORS throughout; TILE BATH; GARAGE. Nice location, near improvements. Key 1417 S. HOOVER.

FOR SALE—By OWNER.
BEAUTIFUL 5-ROOM TYPE BUNGALOW, FURNISHED OR UNFURNISHED.
5 rms., hardwood floors throughout, tile bath and kitchen, Murphy bed. Only built-in features. Thermo automatic heater and garage. $2600 will handle. 1416 W. 32ND ST.

FOR SALE—Beautiful 11-room strictly modern home, 3 bedrooms, tile sink, hardwood floors, oriental woodwork, double garage. Can be used as a 2 apartment house with the addition of an extra bath room. This is a real home. Open for thorough investigation is invited. Price $9750. Terms. Apply 5714 S. VERMONT AVE. Phone 20041.

FOR SALE—Beautiful strictly modern 5-rm bungalow, finished in ivory; 5-rm. and kitchenette apartment adjoining on rear lot; bargain at $12,000. Take $2000 cash to handle, balance 8 to 5 years, 6%. Owner, 1256 W. 29TH ST.

FOR SALE—

Splendid new 5-room bungalow, bath, garage, excellent lot, east front lot, floors throughout; built-in features. $6750. Owner, 706204.

FOR SALE—WILSHIRE HOME, modern 6-rm. bungalow, near Beverly Dr. Large living-room, fireplace, hardwood floors, $4500. Terms. $1500 cash. Balance $45 month. 1442 ALEXANDRIA AVE.

FOR SALE—Rent. Easy terms. 5-room house on N. Issaquey ave. Lot 50x158. Ask for MR. PAVLOVSKY or MR. STONE, 67016 225 South Spring.

FOR SALE—7-room modern house; garage; fruit trees; half block from school. 1817 S. GARFIELD AVE., Alhambra. Take Colima car to Garfield ave.

FOR SALE—Are you looking for bargains? we have just one to settle an estate; $7000 cash required. ASHLEY'S, 2500 Sunset Blvd.

FOR SALE—Seven-room house, unexcelled view of mountains and ocean. 15 minutes from Pacific Electric. Large living-room. PHONE evenings, 859241.

FOR SALE—Stucco double bungalow, in beautiful West Adams district. Holly 4576.

FOR SALE—Bargain. $6500. Cash or terms. Small home. See us at once. HANDLEY & PHILLIPS, 1011 N. Western ave.

HOUSES—For Sale.

South and Southwest.

FOR SALE—

NEW COLONIAL HOME—South Front
1261 West 33rd st.

Large sunny living-room, connecting with a reaction dining-room, front sun-room for music or sleeping, one rommer and winter sleeping room, tiled bath, modern in the extreme, cabinet kitchen with connecting Pullman breakfast-room, laundry porch, two concrete porches, pergola effect, many convenient features, tiled mantel, kitchen sink and bath tub, attractive buffet, large closets, wardrobe, linen case. Elegant electric attachments and fixtures. Superior decorations.

An unusually high-class, fresh air and sunshine home. Wonderful built, with pleasing surroundings. Only one block from car line. Will sell furnished. Terms, $4000 cash, 8 yrs. 6 per cent, balance cash. YES.

FOR SALE—Beautiful 8-room colonial home, highest, best residence section, one block west Berkeley Square. Has included many built-in features, 4 bedrooms, two baths, large servant's quarters, furnace, tile fireplace, etc. All one, large, light rooms. Corner; $6000 cash will handle, balance terms. Finest buy on the market. Phone owner, 20-. Or phone 74312. JOHN ALVA WELL, 6181 W. Pico.

FOR SALE—OWNERS, BUILDERS AT NONSENSE PRICES.
that excell in artistic selection, quality, low cost and prices, due to our experience and facilities. 5-room bungalow, 2 bedrooms, complete in every detail, $4000. 6-room bungalow, 3 bedrooms, $4500. Near Junior High and Budlong grade schools. For full particulars inquire tract office, 6107 S. VERMONT AVE.

FOR SALE—

HOME AND INCOME.
6-room bungalow, also 5-room bungalow, 6-room bungalow, fireplace, buffet, 3 bedrooms. Rear house, rents for $35; unfurnished, for sale at $4750; $2000 cash, balance $40 month. Interest 6%. Located in 8300 block on Figueroa st. Call at 4400 S. FIGUEROA. Or phone 269010.

FOR SALE—WONDERFUL BUY.
A home and double bungalow. 4 large rooms, nook, tile bath and sink, side hdwe floors throughout. All latest built-in effects. Large lot, on beautiful corner, paved street, walking distance to Manual Arts and Exposition Park. Terms. LEMING, 3806 Vermont ave.

FOR SALE—ONLY $450 DOWN.
I have a new bungalow 3 rooms and bath, all modern, only $2250 cash, $450 down, bal. $25 per month; come out, buy this and quit paying rent. Open Sunday.

6406 S. WESTERN AVE.

FOR SALE—New pink cement bungalow, very attractive, 4 rooms, tastefully decorated walls, hardwood floors, Pullman nook, garage, cement driveway, lawn, shrubbery, large yard to alley, fenced, only $2650. Terms, $1000 cash, balance $25 month. Owner, 1371 W. 37TH ST. Phone 20-.

FOR SALE—$450—BUY—$450.
A dandy little 5-room colonial bungalow, h.w. floors throughout, built-in bath, shower, garage, cement floor, must sell this week. Balance $50 per month. $2750. VERMONT AVE. Phone 269151.

FOR SALE—
TERMS. $4500.
5-room bungalow, dandy condition, hardwood floors, garage, good district. Bargain.
4370 S. VERMONT. Phone 261151.

FOR SALE—

3 6-ROOM COLONIAL
Bungalows, just being finished. Price and terms right. 4239 Raymond ave. PYRAMID INVESTMENT CO., 4301 Budlong ave. 26101.

FOR SALE—$950 cash, domestic reasons force owner to sell new 5-room colonial bungalow, just finished, 1 block to car, 2 blocks to school, all modern conveniences throughout. Will accept as low as $900 cash, balance like rent. Located in New Vermont Square. JAMES HASTINGS, 710 New Pantages Bldg. Pico 280.

FOR SALE—$1500 DOWN. PRICE $5200.
6-room bungalow, h.w. floors throughout. All latest built-in effects. Lot 50x125. Splendid location. This is a genuine bargain. Owner Sunday.
LEMING, 3806 Vermont ave.

FOR SALE—BY OWNER. Modern 6-rm. bungalow, all conveniences, lot 50x150, garage. Front, rear fruit trees, garden spot. Must be. Best part of southwest. Red, yellow cars, school. Price $4500; terms. 3766 ARLINGTON AVE.

FOR SALE—

Figueroa st. corner.
85x185. $6000. This is a snap. Will go quick.
5509 S. FIGUEROA. 269084.

FOR SALE—New, modern 6-room stucco in the southwest for the money. Just completely furnished. Call at 1207 W. 58TH PLACE (54th) car to Hoffman, south 6 short blocks.

FOR SALE—Up-to-the-minute, five-room bungalow. Ramona ave., block from car line and ave. Price $4250. $650 down, balance $40 month. Apply 5714 S. VERMONT. Phone 269084.

FOR SALE—$1450 cash, $35 mo. 5-room, 1½-story bung., near 74th and Moneta. Real bargain at $4500. Inquire 5865 MONETA ave.

FOR SALE—New double bungalow. Income $90 month. Can easily put $100 more per month. $4250 cash, terms at 6%. 6262 S. Vermont ave.

FOR SALE—Well-built furnished 4-room bungalow, $1000 cash; immediate possession. $2900. Half or less, cost owner. Address box 161, TIMES BRANCH.

FOR SALE—Fine Spanish bungalow, garage, tile bath, running hot water, every modern convenience near school. Call VER 3822.

FOR SALE—I have the best bargain in the southwest in modern bungalows; also two-story business lots. $4500 if you act quick.
F. H. DOLAN, Owner and Subdivider.

FOR SALE—6-room bungalow, completely furnished, 3 sleeping rooms, an leaving city. A will give immediate possession. Large garage. 1139 20TH AVE. 70704.

FOR SALE—BY OWNER.
6-room modern bungalow, newly painted and decorated throughout. 2268 W. 20TH STREET.

FOR SALE—4-room modern, is every way in Aspen Park addition. $1850 down, $20 per month including interest. Apply 5714 S. VERMONT. Phone 269084.

FOR SALE—$1800 cash. New 5-room colonial bungalow on West Vernon, near Western ave. Best location in Southwest. $7400. Owner, 4345 S. HOOVER.

FOR SALE—The first unit of a new 5-bungalow court, with garage and alley; well located. The owner can not finish. Will sell cheap. See GRAHAM & PEO, 3 Story bldg.

FOR SALE—$400 cash, $35 mo. 5-R. mod. bung., garage, work shop, 9 bearing fruit trees. 1 block car. 5865 Moneta. $4400. Inquire 5865 MONETA.

FOR SALE—7-r. house, lower floor, rented for $37.50; owner lives in 5 upper rooms; only $4750, easy terms. MAIN 2105 Delta Bldg. Pico 4625.

FOR SALE—Store in today. Fine modern home of 7 rooms, all built-in features; garage, telephone in. Priced to sell. Brain, 1256 W. 29TH. 2nd & Bdwy. Ph. 11470.

FOR SALE—$4050. Modern 5-rm. bungalow, built-in features, fruit and flowers. 1-rm. house in rear. $1000 cash, $50 month. 1791 E. 1

Los Angeles Daily Times

NOVEMBER [illegible] 1921.—[PART

CITY LOTS and Lands for Sale.

FOR SALE—

This to the High Elevation,

HABEL HEIGHTS.

200 ft. above sea level. The most beautiful and wholesome spot in all L. A. Winding roads, graded, oiled and graveled. Water, gas, electricity; high, healthy and most healthful.

GREAT BIG LOTS.
$250 to $1000.
Terms to suit your pocket.
NEW BUNGALOWS.
$900 down, $5 per week. Why pay rent?

WHY PAY RENT?

Temporary house allowed, easy restrictions, etc.

COME OUT TODAY.

COME, OUT TODAY.
Or Sunday, if you can't come before, get for yourselves, as many as may be interested; over my own property, I would like you as my guest to inspect and pass your own judgment.

My agent there daylight to dark with auto to show you over tract, with no obligations to buy.

Take Eagle Rock car north on Broadway or 4th Riverview. By auto cut San Fernando Blvd. to Rosedale, north to tract, office.

J. FRANK BOWEN, sole owner and subdivider of 17 tracts, 712 Grant Bldg.

FOR SALE—

QUEEN ANNE SQUARE
IN
CLAIR B. SONE.

PERMITTING DUPLEX AND DOUBLE BUNGALOW HOUSES. ALSO SOME CHOICE COURT SITES.

PRICE FROM $1700 UP.

1-3 DOWN, BAL. 6, 12 AND 18 MOS.
SIDEWALKS, CURBS AND STREET WORK ALL PAID FOR. ONE BLOCK FROM LOS ANGELES HIGH SCHOOL. ONE BLOCK FROM CAR LINE.

MORE BUILDING IN THIS VICINITY THAN IN ANY OTHER LOCATION IN THE CITY. THIS LOCATION INSURES TOP RENT.

ONLY A FEW LOTS IN THIS SUBDIVISION AND NO OTHERS WITHIN ONE MILE WITH SIMILAR RESTRICTIONS. THINK OF THE MANY OTHER FEATURE AND SELECT YOURS IMMEDIATELY.

Take West 11th st. or to Queen Anne Place, or drive out Wilshire Blvd. to Rimpau, thence West to Country Club Drive, thence West to Queen Anne Place.

H. C. WOOD, JACK THOMAS.
Phone Central 5164.—5661½

FOR SALE—

BIG PIECE OF GROUND,
IN THE FOOTHILLS, FACING SOUTH,
WONDERFUL VIEW, GRAPES AND OTHER FRUITS GROWN IN THIS SECTION HAVE TAKEN PRIZES. ALSO EXCELLENT FOR CHICKEN RAISING. THINK OF BUYING ABOUT 1 ACRE OF GROUND ONLY 20 MINUTES FROM THE CITY CENTER. 5-CENT CAR LINE. CITY WATER, GAS, ELECTRIC LIGHTS, OILED AND GRAVELED STREETS, NEAR CITY SCHOOLS. HIGH ABOVE THE FOOG. PRICE FOR 1000, $50 CASH, BALANCE $10 PER MONTH. SEE OWNER
DOUGLAS BLDG. PHONE
DUNN.

FOR SALE—New tract, chance of a lifetime in this Subdivision.

The Highlands (on the boulevard, by E. DOLAN'S VERMONT AVENUE TRACT) is fully improved with street work and protected with restrictions. Electric cars pass the property. Sidewalks and improvements will be completed for each and all. $15 per month for each lot, and no interest charged. Prices are the same as if cash, as they are only asked for.

Take Hoover or University car marked Manchester to cabin, 54th pl. and Vermont.

FOR SALE—

HOLLYWOOD WAY.
$600.
SECURITY YOUR HOME
Bungalow lots, fronting the new cross street from Hollywood, and within 10 minutes' ride of business center of L. A. Temporary house allowed. Have restrictions.

Just 50 of these bargain lots and going fast. Better get yours before it is too late.

SEE OWNER,
1016 Marsh-Strong Bldg.
FOR SALE—WEST HOLLYWOOD LOT—
LOTS, TERMS OR CASH.
50x150, price $1650.
50x150, price $1850.
50x131, corner, $1750.
Level, hillside lots $2250 up.
75x142, restricted corner, in a re-stricted locality, price $5000, $2000 cash, balance terms.
Exceptional buys in business frontage. Take Hollywood car to Gardner Junction, cross boulevard to Gardner Junction.
—500 SUNSET BLVD.

FOR SALE—NEW SUBDIVISION.
126 acres in city, adjoining Highland Park; 1 block from car line. Highland Park prices; small tracts, $1000 to $1500; $10 cash, $10 per month. Large tracts, $100 to $150 cash, $50.00 per month. Buy now and get in on the ground floor. Any lot released on payment of $1000 or more. Three acres will sell for $10,000 or $3000 cash. Five acres for sale subject to the mortgage. A chance to get in for a home or a fortune in all months.
J. A. MERRILL,
The Pacific Finance Bldg., Fire 1812.

$800 per acre, 10 acres, $8000 cash, in STRAWBERRY PARK, with water and electricity. Finest soil. Will build for a home. Easy payments. Auto leaves our office every day. Call today.

SIDNEY ROBERTS COMPANY,
Phone 1772. 606 Union Bldg.

FOR SALE—
SANTA MONICA BOULEVARD
AND
WESTERN AVENUE.
20x132, at $775 per front foot, cash. This is right at the heart of the coming business district, on absolutely sewered lot. Will be worth $1000 per front foot in a year. Try and find this at such a price. Buy now and get in on the ground floor. Terms on any lot to suit. Let us show you. Don't delay.
H. C. WOOD, JACK THOMAS.
Phone 5164. Evenings, 5164.—5661½

FOR SALE—
100x132.
WESTERN AVENUE FRONTAGE.
On corner of main thoroughfare. Western is the center of activity. Ripe for high class or high rent apartments. Cut from a large tract, with front foot. Call Mr. Short, 5023½, with

EMILE S. GRANT,
1017 WILCOX BLDG. Wil. 3004.
WILSHIRE BLVD. & WESTERN AVE.

BEAUTIFUL WILSHIRE PARK.
$2000, on 6th st.
$100 cash, balance $18 monthly; we have sold over 150 lots in thirty days. Only eight left.
WILSHIRE BLVD. LOTS, BEAUTIFUL.
Take Wilshire car to Rimpau. SPECIAL EXCURSIONS.
Every morning, 10 o'clock; every afternoon, 2:30; every evening, 7:30.
Meet at Wilshire.
E. H. BRETTOW & CO.
Phone 12410. 619 W. Sixth st.

FOR SALE—

FLAT SITE.
Lot 60x120, on Van Ness ave., between 3rd and 12th sts. Better get this one.
Priced right.

JAMES M. COX.
Phone 74319. 1200 S. Western, at Pico.

FOR SALE—WILSHIRE BLVD. HEIGHTS.
offers the best buy left to the owner of homesite or investment.
Apply on property.
332 New Pantages. Phone 12697.
JOHN R. BLATZ. C. F. DE WITT.

FOR SALE—UNRESTRICTED LOT, $1850.
One of the choicest, double frontage, 4-family flat, double bungalow, 50x132, facing Harvard Blvd., first vacant lot west of Wilton Place, on north side of 20th st., one block north of Wilshire Blvd. and one block west of Arlington. Phone OWNER, 10410 Holly 6268.

FOR SALE—Good double bungalow lot on Normandie ave., 52x132 ft., east of Vermont. Good location, only a few blocks from car line. Owner, 5317 S. VERMONT.

FOR SALE—
UNRESTRICTED LOT IN WILSHIRE DISTRICT.
A good bungalow or court site.
$2100.
SEE OWNER, 1016 WESTERN AVE.
Eve. Holly 1997.

FOR SALE—SCHNEIDER LOT—
54th st Western, 217½; terms. Also fine 100x132, Parcel street, 247½; terms. Also 100x132, 24th st. near Normandie; terms. Wall 5002.

FOR SALE—
LOT—$1000 CASH.
40x200 ft. Take Hollywood car, get off at Sanborn Jct.; 4½ blocks north on lot. Price $1000; $400 cash, balance $20 per month. Owner, 1426 Wilcox Ave.

FOR SALE—Lots in Gregory Tract is now on the market at $25 and $50 per lot; easy terms. All improvements in. Gold mine. MAIN ST.

FOR SALE—7 lots 50x150, close to Main, for $1740 cash, balance $20 per month. 1 lot at 8th & MAIN. Phone 10410.

FOR SALE—4 best buys on Washington, between Western and 3rd ave. 50x150, only $12,000; 140x150, only $24,500. Wilshire or call at 315 S. WESTERN

FOR SALE—Lot, $850 CASH.
50x165-6, facing Wilshire blvd., between Hobart and Wilton; $1000 cash, balance $10 per month and 6%. Owner, 1426 Wilcox Ave.

FOR SALE—FINE BUILDING LOTS—on Kenwood ave., between 42nd and 43rd; fine street, asphalt paving, sewer, lights, water; $6101. VERMONT 159 evenings.

WILSHIRE BLVD. HEIGHTS
offers the best buy left to the owner of homesite or investment.
Apply on property.
332 New Pantages. Phone 12697.
JOHN R. BLATZ. C. F. DE WITT.

FOR SALE—UNRESTRICTED LOT, $1850.
One of the choicest, double frontage, 4-family flat, double bungalow, 50x132, facing Harvard Blvd., first vacant lot west of Wilton Place, on north side of 20th st., one block north of Wilshire Blvd. and one block west of Arlington. Phone OWNER, 10410 Holly 6268.

FOR SALE—Good double bungalow lot on Normandie ave., 52x132 ft., east of Vermont. Good location, only a few blocks from car line. Owner, 5317 S. VERMONT.

FOR SALE—
UNRESTRICTED LOT IN WILSHIRE DISTRICT.
A good bungalow or court site.
$2100.
SEE OWNER, 1016 WESTERN AVE.
Tel. 10410. Eve. Holly 1997.

FOR SALE—SCHNEIDER LOT—
54th st Western, 217½; terms. Also fine 100x132, Parcel street, 247½; terms. Also fine 100x132, 24th st. near Normandie; terms. Wall 5002.

FOR SALE—
LOT—$1000 CASH.
40x200 ft. Take Hollywood car, get off at Sanborn Jct.; 4½ blocks north on lot. Price $1000; $400 cash, balance $20 per month. Owner, 1426 Wilcox Ave.

FOR SALE—Lots in Gregory Tract is now on the market at $25 and $50 per lot; easy terms. All improvements in. Gold mine. MAIN ST.

FOR SALE—7 lots 50x150, close to Main, for $1740 cash, balance $20 per month. 1 lot at 8th & MAIN. Phone 10410.

FOR SALE—4 best buys on Washington, between Western and 3rd ave. 50x150, only $12,000; 140x150, only $24,500. Wilshire or call at 315 S. WESTERN

FOR SALE—Lot, $850 CASH.
50x165-6, facing Wilshire blvd., between Hobart and Wilton; $1000 cash, balance $10 per month and 6%. Owner, 1426 Wilcox Ave.

FOR SALE—FINE BUILDING LOTS—on Kenwood ave., between 42nd and 43rd; fine street, asphalt paving, sewer, lights, water; $6101. VERMONT 159 evenings.

CITY LOTS and Lands for Sale.

FOR SALE—

BIG LOTS, $300.
BIG LOTS, $337½. LOTS $525.
BIG LOTS, $375. LOTS, $450
LOTS, $425

These are wholesale prices direct from the owners to you.
NO SUBDIVISION PROFITS.
Prices include graded, oiled streets and city water mains in the streets.

EASY TERMS.
As low as $30 cash and $10 per month, which includes the interest.

FIVE-CENT CAR LINE.
21 MINUTES OUT
IN THE CITY, WELL DRAINED
HIGH ABOVE THE FOG.

Why buy outside city limits and a mile out of the way and pay more for less? Consider these facts. Then come, build a temporary home now, before paying rent for your slogan. Let it be yours, too.

TAKE EAGLE ROCK CITY & CENT CAR LINE ON BROADWAY TO W. AVENUE 33 AND GLASSELL AVE., GET OFF AT RED OFFICE. OR

PHONE BROADWAY 1373.

MEAD & CLEMENTS,
317 DOUGLAS BLDG.

FOR SALE—GRAND OPENING—
Third Unit, 91 Tracts in view.
Glendale District.
LARGE LOTS.
—$450—
During the opening sale we give 5 per cent discount on all lots, same as low as
$45.00 CASH, $15 MO.
Beautiful level lots on car line, close in, where property is doubling up to 100 per cent in value like this in all Los Angeles. Fine soil, magnificent view.

TEMPORARY HOMES PERMITTED.

Take advantage of this opening discount. Don't delay. Our last unit was sold out disappointed, and many people were disappointed.

Drive out San Fernando Blvd. to Vine Ave. (Glendale Factory); then to right one block (Glendale-Burbank car to Vine Ave. Agents on duty Saturday afternoon and all day Sunday.

HAMLIN & HEPBURN,
426 Title Insurance Bldg.
Sub and Spring sts.
Telephone 56307.

FOR SALE—

LOTS $750.00.
LARGE LOTS, 50x132.
All improvements are in and paid for, curbs, streets graded, water piped and gas.

SPECIAL TERMS TO
BUILDERS.

This choice residence property is located in the southwest on high ground, commanding splendid view of the city and mountains. Fine garden soil, good water. Close to school and churches. On 8c car line by book.

DEAL DIRECT WITH OWNERS.
TEMPORARY HOUSES ALLOWED.

We are the owners of this choice property and will let you have it on easy terms. Nothing—only a small payment on the lot and you can start building a home. Only 1900 happy families living on the tract, 6 months ago a barley field. Come out to 9024 and Vermont and look it over. Office open every day until dark including Sunday.

GEO. H. PECK & CO.,
Owners, 90TH AND VERMONT AVE.

FOR SALE—
WILSHIRE BUNGALOW LOTS.
Adjoining new Windsor Square. Prices from $2575 up. Very easy terms. Five-cent car line, street improvements, including asphalt streets, deeded to the city, etc. Finest view of the mountains, near schools, Wilshire Country Club, and in district of beautiful homes. Never again can you secure such high-class property at such prices and terms. Call today, Sunday or evening.
C. C. ALBRIGHT & CO.,
Holly 625. 202 N. Western ave.
FOR SALE—WESTERN AVE. CORNER.

82x185, UNRESTRICTED.

Buy for big increase in value and for present income. Oil station, factory and three stores under lease, paying 10 per cent on purchase price. Fullest investigation invited.

W. G. LEWIS & CO.,
10th and Western.
West 4000. Evenings, 71673.

FOR SALE—
WASHINGTON ST. CORNER, SACRIFICE.
178x118. Now store. Wilson. Price $300 per foot, including improvements. Look this over. Best bargain in a hurry for cash.
WESTERN AVE. REALTY CO., Exclusive Agents.
Phone West 6951 or 567090.

Bungalow Court Site.

100x178, on finest street on Pico Heights. Better see me about this. Priced right.

JAMES M. COX.
Phone 74319. 1200 S. Western at Pico.

FOR SALE—MELROSE HILL.
A 60-foot corner lot, 10 feet higher and only two blocks from Hamilton Western.
No Pass, No Notes, No Traffic.
$1100. MR. MERRILL.

FOR SALE—207x150, N.E. corner Franklin and Vine. Unexcelled for hotel, apartments or millionaire's home. Franklin Hollywood; only 2 blocks N. of blvd. Owner's phone, VERMONT 3661.

FOR SALE—The finest lot in the city for the money. Level, 50 feet in the new 60-acre tract now being developed by Gen. Otis. Act quick. Call 1266 Chamber of Commerce Bldg.

FOR SALE—Double bungalow, 5 rooms each, southwest, all street work, sewer, etc. Owner, 1015 E. 41st st. Think of it! Call us for appointment. 12th car. Sewell cars.

FOR SALE—Bungalow court lots. Just a few left. All street work, etc., up to date and paid. Surroundings, transportation and restrictions the best to our line. Be fare. Call 12262.

FOR SALE—HOLLYWOOD'S CHOICEST CORNER FOR MANSION, BUNGALOW COURT, FLATS OR APARTMENTS. DR. CASTLE, OWNER, FRANKLIN 1, 2123 SANTA BARBARA.

FOR SALE—CHOICE LEVEL LOT
60x140. On Wilton, near 4th st.
Business reverses are the cause of this bargain.
J. W. McCLURE, 1111 Security Bldg.

FOR SALE—EVERYTHING TO GAIN.
Only $1000. $100 cash, $15 monthly. Clarence near Washington Blvd. Large 60x175 lot. Appt. 2250 W. 81ST ST.

FOR SALE—WESTERN AVE.
close to 54th st., Only $4800; 50x175. 59TH St. Var. 2056; evenings, Holly 5005.

FOR SALE—Lot on East 79th alcove, between Main and Pueblo. A bargain. See MR. PAVLOVSKI or MR. STONE. 228 S. Spring. 67016

FOR SALE—NINE BUILDING LOTS—on Kenwood ave., between 42nd and 43rd; fine street, asphalt paving, sewer, lights, water; $6101. VERMONT 159 evenings.

FOR SALE—
LOTS $100.

PREOPENING SALE.

We will sell a limited number of choice level business and residence lots for advertising purposes, including street work, water, etc.

FOR $100,
$5 CASH—$5 PER MO.

About 20 minutes from 6th and Main Streets, directly in the path of Los Angeles' great development. Close to 2 banks, large business district, good car service. We positively recommend this to be the best real estate investment in southern California today. Call 372-73 PACIFIC ELECTRIC BLDG. for full information. Auto leave our office at 10 a.m. and 2 p.m. except Sunday.

FOR SALE—ACRE LOTS
In order to close out an old tract we have cut some 1-acre lots at $800 and $1000 each. Easy terms, choice level land, best of soil, plenty of water. South of the city limits, paved boulevard and convenient to car line on Vermont avenue.

GEO. W. DICKINSON & SON,
Ph. 13555. 1020 Marsh-Strong Bldg.

FOR SALE—
UNRESTRICTED LOT BARGAINS.
$2750—37th Place, 50x150.
$4000—4th Ave., 50x150.
$4750—3rd Ave. corner, 75x140.
$3900—4th Ave., cor., 125x140.
$7000—Alexandria ave. corner, 60x130.
$2000—Kingsley Dr., 49x158.
$2000—S. Hobart, 48x130.
$2150—A Harvard, 40x130.
J. M. MARTIN & LOW, 567290.

FOR SALE—PROPOSITION SALE
MAIN STREET PARK.
BEAUTIFUL LOTS.
$10 PER MONTH.
This is your opportunity to get the choice of these lots before opening sale. Take Monrovia car marked Manchester to Manchester Ave., walk east to Main St., or drive south on Main to Manchester.

FOR SALE—
Unrestricted lot 100x140, south front on 9th st., between Washington st. High ground. One block west of Normandie Square. Fine location for bungalow court or bungalow. Owner, 1426 Wilcox Ave. Price $6000 cash. A good buy.
C. E. OTTO, 4450 W. Washington st.

FOR SALE—BY OWNER—
VERMONT AVE. BUSINESS LOT.
Just south of Santa Barbara, 40x132ft to 15-ft. alley, adjoining theater, market and stores, that will be occupied for business in next 30 days. Business lots no better selling for $10,000. I must have money, will sacrifice for $7500; some terms. 1900 N. BROADWAY. Phone 10940.

FOR SALE—SOME SNAP.
Corner lot, 55x140, on Third ave. This price is for a quick sale.
2007 W. Washington, at Hobart.

FOR SALE—
BEVERLY BLVD., CORNER, $4000.
Holly 625. Tip biggest snap in Wilshire.
C. C. ALBRIGHT COMPANY,
202 N. Western ave.

FOR SALE—DON'T WAIT
UNTIL SATURDAY NIGHT TO TELEPHONE YOUR SUNDAY ADS TO THE TIMES. DO IT FRIDAY OR EARLY SATURDAY P. M. IS CLOSING HOUR FOR ALL CLASSIFICATIONS. PICO 700; 10090.

FOR SALE—This wonderful 60x140 Wilshire district's highest elevation, $18850, includes gas, electricity, curbs, terraced; one-half block of Wilshire blvd. Open evenings.
FOR SALE—Hollywood bungalow court site, between Hollywood and Sunset Blvd. on Bernard St., 100 175 feet, with 3 garages now on it. Price $12,000, $5000 cash. Owner, 1426 MONROVIA AVE.
FOR SALE—Double bungalow; lot 50x133 feet, north front on Harvard, between Figueroa and Hoover. Price $10000 cash. Call 4068 MONROVIA AVE. So. 1571-J.

FOR SALE—50x150 lot, ¼ blk. from car line, west, $1000, $100 cash, bal. $15 per month. 236 NORTH BURLINGTON, Wil. 4330.

FOR SALE—BUNGALOW COURT SITE.
185x800 feet, on Vermont ave., near Vernon ave., and Manual Arts High School in the south-east. W. H. SHEETS, 4850 Vermont ave.

FOR SALE—Near Melrose and Wilton, a genuine bargain in 2 lots, 50x185, $2100 each. J. HARRY McCARTHY CO., 722 W. Western ave. Holly 2700.

FOR SALE—FINE LEVEL LOT, EXCELLENT LOCATION, $720. EASY TERMS. INFORMATION, MR. RIGALI, 61439. 706 MERCHANTS' NAT. BANK BLDG.

FOR SALE—LOTS—
Corner and 3 inside lots walk, curb, street and sewer cheap. See owner at 5717 S. BUDLONG. Or phone 2699010.

FOR SALE—50x150 well located block, eighth lot on corner, $1000, $500 cash. RHODES, 411 Merchants Nat. Bldg. 14758.

FOR SALE—Lot on Browning Blvd. 50x150. Special sale. Owner, 210 WEST 54TH PL.

FOR SALE—Large west side business lot, corner, only $55 per ft. frontage. Act quick. 2884½

FOR SALE—50x132 ave. lot, south of 54th st., high and sightly, $1350 for quick sale. Owner, WEST 4586 or VER. 3426.

FOR SALE—Two fine lots and small house like new. Owner, 206 EAST 20TH ST.

FOR SALE—Lot on Rampart Blvd. near Bel. For particulars, phone owner, 65017.

FOR SALE—Unrestricted lot, 58x135, Wilshire district. $4750. Owner, WIL. 7904.

FOR SALE—Level lot near L. A. High School; 50x150. Phone WILSHIRE 1414.

FOR SALE—Residence lot, southwest, $500. 2123 SANTA BARBARA.

APARTMENT, FLAT Property. For Sale and Exchange.

FOR SALE— JUST COMPLETED,
26-ROOM, 4-FAMILY FLAT BUILDING,
READY FOR OCCUPANCY.
OWNER ON PREMISES DAILY, 8 TO 4.
LOCATED 3219 SECOND AVE.

Basing the income of other rentals in neighborhood, it should bring $6840 annually. Situated near excellent car facilities. Heights district. Building cream stucco exterior in old world style, decorated in refined taste by skilled artisans; hardwood floors throughout, tiled entrance, tiled bath and drainboards, separate gas furnaces; 4 garages. Lot 60x145; circumstances compel us to greatly reduce price; now offered for $33,000; might accept good lot as part owner's absence from city; auto will call. Not anywhere in city to invest this wonderful property. Phone 11692 during office hours, or 52564 evenings, or call at 706 SAN FERNANDO BLDG.

FOR SALE—CHARMING NEW STUCCO DUPLEX. (8 rooms each.) every modern convenience. Lease vested at $115. Upper floor ready for BUYER. Choice of WILSHIRE location. 400 S. VAN NESS AVE. Owner's phone 561226.

FOR SALE—
Hollywood stucco, $21,000. Modern 4-room flat up to date, 4 garages, income $240 per month, net $17,500 to $18,000; will handle this.
W. F. FISHBURN,
Phone 12160. 312 Hollingsworth Bldg.

FOR SALE—SOUTH FROM OWNER. MUST BE sold 5 apts., furnished, good income. $1000 down, balance terms. Owner, 1426 CARRIE JOHNSTON, Wilshire 8120, 2402 S. Alvarado st.

FOR SALE—Westlake district, 4-family flat apts., hardwood floors, 8 built-in beds. Splendid buy, $14,000. 321 S. UNION. Agents, please do not bother.

FOR SALE—Santa Barbara ave., in new Agnew Park; big lot, big income in sight. All improvements. Going fast. FR 12561.

FOR SALE— 87 OWNER
FLATS, FURNISHED OR UNFURNISHED
MISS MARKLEY, 628 W. 27TH ST.

BUSINESS Property for Sale.

FOR SALE—

TO CLOSE AN ESTATE,
100 feet Figueroa near 9th,
80 feet, 16th, near 9th,
50 feet, 16th, near Figueroa.
Your opportunity to buy close-in business property surrounding values. They will not last, so act at once.
EDWIN BAKER,
511 Union League Building.

FOR SALE—Speculators and investors, best possible site for little money in the city. Opposite Exposition Park. 135x170 ft. S. E. corner 37th Place and Figueroa. Ripe for business block. Owner, 756 S. 40th.

FOR SALE—$6000, ONLY $3500 CASH.
Fine soap near Western ave. A bust-ness if a genuine auction.
[illegible] Sale Agent, ELITE.

BUSINESS Property for Sale.

FOR SALE—Garage location, 16th, near Figueroa street. Lot 50x150. If interested, act quickly. Must sell to close estate.
511 Union League Building.

FOR SALE—Money maker, choice lot, growing suburban town, quick, see CALVERT, 508 San Fernando bldg. 12628.

INDUSTRIAL PROPERTY— For Sale and Exchange.

FOR SALE—Small industrial site, 1-3 less than adjoining property. Close in, well located in settled industrial district. Trackage available. See MORRIS, Trust Dept., Title Insurance & Trust Co., 5th and Spring.
FOR SALE—Factory site free, 14 miles out; 10 acres at $2500; 3 miles out, $3000. Bargain—Alameda and Anaheim.
WOOD & BRENT,
128 W. Third st.
FOR SALE—Lot, 80-ft. frontage on 55th st. 7 new factories in this block now in use. Buy and build where things are doing. All improvements in. Bargain at $2500. Terms.
FOR SALE—Wall industrial site. Spur track. Fine warehouse location. Lot 60x100. Only $3000.
EDWIN BAKER,
511 Union League Building.

INCOME Property for Sale.

FOR SALE—

BY OWNER.
Fine new apartment-house in best section of Santa Monica. Income $1000 monthly.
Two-story business block from ocean and water heating plant; fine furniture. Will sell building and furniture. Very rapid transaction. Step right in and operate it yourself. This is high-class income property.

TOS W. 8TH ST. Phone 62183.

FOR SALE—
YOU CANNOT GET A BETTER BUY than this 4-FLAT BUNGALOW COURT. Located in heart of Hollywood on lot 104x107; all units rented, month to month basis at low figure and will produce $345; garages, $5; with these exceedingly low rentals will show 30 per cent return on amount of cash required. Call us at once for appointment to see this property.
SUNSET REALTY CO.,
Holly 37760. 537 N. Western Ave.
EXCLUSIVE AGENTS.

FOR SALE—WESTLAKE BARGAIN.
Fine corner near Westlake Park, 150 ft. on W. 5th st. to paved alley. Are three fine bldgs. on this property. Are now producing low rental profuces $5400 on 8% basis, which income can be greatly increased. If purchased, income can be greatly increased. If purchased at this property will be sold at a bargain. Improvements would cost over $40,000 to duplicate. Owner says sell. Present only. Phone OWNER, 55407.

FOR SALE—WHITE DOUBLE BUNGALOW—
HOLLYWOOD.
Beautiful Mission style.
Special bargain, only $11,000. Brand new, everything up to date, and no repairs needed, saving that item. Buy a home for yourself, saving that item. Buy a home for yourself, saving that item. Buy a home for yourself

DAILY EASTERN CITRUS MARKETS.

CALIFORNIA CAR BUT SHIPMENTS SOUTHERN CALIFORNIA.

November 3 77
Total to date this season 1,111
Total to same date last season 1,111

[EXCLUSIVE DISPATCHES.]

NEW YORK, Nov. 4.—Eight cars of oranges and two cars of lemons sold. Market is higher on oranges. Lemons market is unchanged. Weather fair.

VALENCIAS—		VALENCIAS—		VALENCIAS—		LEMONS—	
Sunny Park, ORs.	$7.10	Mark Twain, ORs.	4.80	Peerless, NOr.	3.70	Red Rooster, ORs.	3.25
Caldwell, ORs.	4.25	Alpha-Ontario, ORs.	4.20	La Habra, ORs.	4.00	Monterey, ORs.	3.25
Cal. Belle, NOr.	4.10	Armenonville, NOr.	4.00	Cal. Gold, ORs.	3.75	Monterey, ORs.	3.25
Altissimo, NOr.	4.00	Orangelo, ORs.	3.90	Sunset, ORs.	3.70	Monterey, ORs.	3.25
Altissimo, NOr.	4.00	Orangelo, ORs.	3.90	Sunset, ORs.	3.70	Monterey, ORs.	3.25
President, ORs.	3.90	Mesa Park, ORs.	3.90	Mesa Park, ORs.	3.70	Monterey, ORs.	3.25

BOSTON, Nov. 4.—Eight cars of oranges and two cars of lemons sold. Market is dull; buyers on orange. Lemons market is easier.

VALENCIAS—		VALENCIAS—		VALENCIAS—		LEMONS—	
Mt. of Olive, ORs.	$6.10	Old Mill, ACOr.	5.30	Red Sandstone,		Park, NOr.	4.75
Pine, ORs.	6.00	Redlands, NOr.	5.25	La Habra, NOr.	4.90	Pine, ORs.	4.75
Glen, ORs.	5.90	Glen, Rempe, ACOr.	5.25	Glen, Rempe, ACOr.	5.25	Cal. Belle, NOr.	4.60
Magic, MCr.	5.80	Fleetwood, COVr.	5.10	Glen, Rempe, ACOr.	5.25	Cameron, ACOr.	4.50

PHILADELPHIA, Nov. 4.—Four cars of oranges and one car of lemons sold. Market is higher on large size Valencias. Lemons market is unchanged.

VALENCIAS—		VALENCIAS—		VALENCIAS—		LEMONS—	
Cal. Belle, NOr.	$6.40	Redlands, NOr.	5.45	La Habra, NOr.	5.40	Bungal. NOr.	4.90
Cal. Gold, ORs.	6.30	Carnesville, NOr.	5.45	LEMONS—			
Mint	5.95			La Habra, NOr.	4.50		

PITTSBURG, Nov. 4.—Three cars of Valencias sold. Market is steady.

VALENCIAS—		VALENCIAS—		VALENCIAS—		VALENCIAS—	
Santa, ACOr.	$5.20	Glen, ACOr.	5.20	Cal Gold, ORs.	5.20	S. K. ORs.	5.10
Sunset, ORs.	5.20						

CLEVELAND, Nov. 4.—Four cars of oranges and two cars of lemons sold. Market is under and low on oranges. Lemons market is unchanged.

VALENCIAS—		VALENCIAS—		VALENCIAS—		LEMONS—	
Blue Chalice,		Mt. View,	4.70	Redlands, ACOr.	4.50	Verdia, Cr.	4.00
ACOr.	$4.80	Redlands, ACOr.	4.70	Redlands, ACOr.	4.50	Verdia, Cr.	4.00
Glen, Rempe, ACOr.	4.80	Green Crusader,	4.60	Oxford	4.50	Oxford	4.00
Oxford, ACOr.	4.80	Oxford	4.60	Oxford	4.50	Oxford	4.00

CINCINNATI, Nov. 4.—Two cars of oranges and one car of lemons sold. Market is weak and declining on oranges.

VALENCIAS—		VALENCIAS—		VALENCIAS—		LEMONS—	
Ontario	$4.80	Redlands, NOr.	4.80	Yuchaca	4.10	Wildwood, LOr.	4.10

ST. LOUIS, Nov. 4.—Two cars of oranges and one car of lemons sold. Market is under on Valencias. Lemon market is unchanged on both sizes.

VALENCIAS—		VALENCIAS—		VALENCIAS—		LEMONS—	
Redlands, NOr.	$5.20	Glen, ACOr.	5.00	Sera, CVr.	5.00	Sera, CVr.	4.10
Mint, SVr.	5.00	Upland, NOr.	4.90	Universal, SVr.	4.90	Sunkist, CVr.	4.10

DUN'S WEEKLY REPORT

[BY A. P. NIGHT WIRE.]

NEW YORK, Nov. 4.—Dun's business review says:

"Response to the constructive forces in the economic situation does not come quickly but evidences of revival multiply. The recovery would be more rapid if fewer restrictions were present, yet the gain is fairly steady and there is promise of its continuance.

"A further lowering of interest rates this week, reflecting the easier money position, is an encouraging factor and a lessening of price uncertainty and readjustment making for more confident operations in different quarters.

"While not all wholesale distributive groups share the improvement, the general trend is plainly upward, and in personal trade authorities are distinctly better and a larger employment of merchandise capacity has to be reported. Evidence of this is found in the sale of such staples as cotton goods, woolens and shoes, and in the effort of retailers to invite purchases by price concessions. Collections are also better, and in the aggregate are reported as fairly satisfactory, although irregularity is to be noted in different localities.

"Agricultural conditions are somewhat encouraging, the improvement in the purchasing power of the farmer being due to personal trade influences, to better prices for staple products and to the settlement of many outstanding obligations. Reports from the iron and steel industry are distinctly more favorable, and while production is not increasing, the tendency is toward a better balance between supply and demand. Prices are firmer, and in some cases have advanced. Textiles are also stronger, and the demand for woolens is especially active. Footwear is in better request, and the leather trade is more cheerful. Building operations are on a large scale, and the demand for lumber is steadily increasing."

CHICAGO EXCHANGE, RANGE, PRICE, SALES.

[EXCLUSIVE DISPATCH.]

CHICAGO, Nov. 4. — Range and sales on the Chicago Stock Exchange today:

Sales.	Stocks—	High.	Low.	Close.	Previous Close.
200	Borden Dividends	92	92	92	92
110	Armour Leather	3½	3½	3½	3½
5,000	Deering	89	88½	88½	89
11,500	Cold Soda Divids	33½	33	33	33½
100	Myers	35	35	35	35
1,500	Swanson Divids	71	70½	70½	71
	Swanson Distrib				
2,000	Bulls-Packer	.69	.71		
	Packer Distrib				
7,000	Crackerjack	.91	.92		
2,000	Jumbo Extension	.93	.93		
4,000	Nucoa	.93	.93		
	Nucoa Distrib				
2,000	Reserve Bulk	.19	.20		
	Cornuck Distrib				
300	Best & Belgian	.69	.70		
25,000	Best & Belgian	.69	.70		
500	Mexican	.69	.69		
16,700	Ophir	.13	.13		
1,100	Union Consolidated	.15	.15		
	Union Distributed				
2,900	Steven Silver Lead	.04	.05		
1,000	Goldsmith	.03	.03		
500	Cash Boy	.01	.01		
1,000	Cash Boy	.01	.01		
1,000	West End Cons.	1.15	1.15½		
2,000	Tonopah Mandeven	.04	.04		
	Oil Stocks—				
1,800	Palmer Union Cons	.09	.09		

MINING STOCKS IN SAN FRANCISCO.

SAN FRANCISCO, Nov. 4. — Following are today's closing quotations on the San Francisco Stock Exchange, furnished by A. W. Cowin, 514 South Spring street, member Los Angeles and San Francisco Stock Exchanges:

Sales.	Divide District—	Bid.	Asked.
1,000	Bonanza Divide	.05	.06
5,000	Divide Extension	.03	.04
11,000	Gold Zone Divide	.03	.04
1,000	Myra	.03	.04
1,500	Overlook Divide	.03	.04
	Panola District—		
2,000	Bulls-Packer	.69	.71
	Tonopah District—		
7,000	Crackerjack	.91	.92
2,000	Jumbo Extension	.93	.93
4,000	Nucoa	.93	.93
	Tonopah District—		
2,000	Reserve Bulk	.19	.20
	Comstock District—		
300	Best & Belgian	.69	.70
25,000	Best & Belgian	.69	.70
500	Mexican	.69	.69
16,700	Ophir	.13	.13
1,100	Union Consolidated	.15	.15
	Goldfield District—		
2,900	Steven Silver Lead	.04	.05
1,000	Goldsmith	.03	.03
500	Cash Boy	.01	.01
1,000	Cash Boy	.01	.01
1,000	West End Cons.	1.15	1.15½
2,000	Tonopah Mandeven	.04	.04
	Oil Stocks—		
1,800	Palmer Union Cons	.09	.09

MINING QUOTATIONS IN SALT LAKE CITY.

[EXCLUSIVE DISPATCH.]

SALT LAKE, Nov. 4.—Closing quotations:

	Close.		Close.
Alta Con.	.01	Miller Hill	.07
Bay State	.02	North Bingham	.01
Black Metal	.10	North Standard	.01
Bingham Gelena	.02	Opex	.01
Central Eureka	.01	Opex Mammoth	.01
Cedar Talisman	.01	Ophir & Copper	.01
Columbus Rexall	.15	Prince	.02
Consolidated Chs.	.03	Prince Con.	.02
Crown Point	.01	Queen	.01
Daly West	3.00	R. E. Coal	2.12½
Eureka Hill	.07½	Sacramento	.01
Eureka Mines	.01	Sioux Mines	.01
Eureka Lilly	.09½	Swansea Con.	.03
Gem Silver	.01	Tintic Standard	1.65
Galena	.01½	Tintic Dividend	.01
Grand Central	.01	Tintic Central	.01
Iron Blossom	.07½	Tintic Standard	1.65
Jumbo Extension	.01	Uncle Sam	.01
Iron King	.07½	Utah Con.	.01
Lehi Tintic	.01½	Utah Apex	.01
Lexington	.01½	Victoria Mining	.01
Lion Hill	.01	West Tintic	.01
Mammoth Con.	.01	Walker Mining	2.75

FOREIGN EXCHANGE.

[BY A. P. NIGHT WIRE.]

NEW YORK, Nov. 4.—Foreign exchanges irregular; Great Britain, demand, 3.58½; cables, 3.59½.

France, demand, 7.35; cables, 7.35½.
Italy, demand, 4.66½; cables, 4.68.
Belgium, demand, 7.11½; cables, 7.14.
Germany, demand, 1.35; cables, 1.35.
Holland, demand, 34.80; cables, 34.85.
Norway, demand, 17.60.
Sweden, demand, 26.10.
Denmark, demand, 18.60.
Switzerland, demand, 13.85.
Spain, demand, 13.10.
Greece, demand, 4.15.
Argentine, demand, 32.80.
Brazil, demand, 13.15.
Montreal, 92¾.

NEW YORK METAL MARKET.

[BY A. P. NIGHT WIRE.]

NEW YORK, Nov. 4.—Copper steady; lake, spot and near-by, 13; futures, 13@13¼. Tin steady; spot and nearby, 28.25; futures, 28.50. Lead steady; unchanged. Zinc steady; unchanged. Iron steady; unchanged. Spot, 4.70; futures, 4.75@4.85. Antimony, spot, 4.75.

SUGAR PRICES.

[EXCLUSIVE DISPATCH.]

NEW YORK, Nov. 4.—Sugar market was quiet early in the session, but developed a firmer tone later. Raw futures closed at 3 points net lower; December, 2.92; March, 3.20; May, 3.35; July, 3.45. Refined was unchanged; fine granulated, 4.75. Prices remain unchanged with December at 5.60; later months, 5.50.

CALL MONEY.

[BY A. P. NIGHT WIRE.]

NEW YORK, Nov. 4.—Call money firm; high, 5½; low, 5; ruling rate, 5; closing bid, 5; offered at 5½; last loan, 5; call loans against stock exchange securities, 4@5½; time loans, 4@5½; steady days, 5½@5½; ninety days, 5½@5½; six months, 5½@5½; prime mercantile paper, 5½@5½.

He Was First White Infant in Milwaukee

The body of Charles Milwaukee Sivyer, who died here Thursday, was yesterday shipped to Milwaukee for burial near his birthplace. Mr. Sivyer was born in Milwaukee in 1836 and was said to have been the first white child born in the Wisconsin metropolis. He had been a resident of Los Angeles for several years.

The funeral will be held Monday in Milwaukee under the auspices of the Old Settlers' Club of that city, of which Mr. Sivyer had been a member for many years.

Supposed First Finds She is Sixth Spouse.

Isadore A. Friedlander told his bride that he had never been married before. But Mrs. Florence S. Friedlander declares in a divorce complaint filed yesterday, that he admitted later that he had said "I do" to five women.

The couple were married in New York, Nov. 23, 1910, and separated in this city Oct. 26, 1921. The complaint asserts that Mr. Friedlander attempted to live without working and used all the credit possible for groceries and rent. Mrs. Friedlander is represented by Atty. Victor H. Koenig.

PRISON FOR THREE.

Slayer of Wife Gets From Ten Years to Life in San Quentin.

Baker R. Vandagraff, a negro, who pleaded guilty to second degree murder of his wife, Emma Vandagraff, yesterday was sentenced to San Quentin for from ten years to life by Judge Willis. The slaying took place on last July 23.

The court sentenced two other defendants, one for receiving stolen property and one for issuing checks without sufficient funds in the bank. Hernandes Gomez, a Cuban, was found guilty of issuing a check for $500 on the Security Trust and Savings Bank without sufficient funds in the institution. He was sent to prison for from one to fourteen years.

George Medicis, who pleaded guilty to receiving twenty-four stolen tires, taken from the California Warehouse Company, on August 31, was sentenced to prison for from one to ten years.

SANTA ANA LICENSES.

[EXCLUSIVE DISPATCH.]

SANTA ANA, Nov. 4.—Marriage licenses were issued here today as follows: Guy Riggs, 27, and Mabel G. Warner, 27, both of Los Angeles; Frank A. Weiss, 30, and Georgia A. Brainard, 18, both of Capistrano; Forest W. Kauble, 21, and Elva Kay Brandt, 18, both of Los Angeles; James M. Dixon, 29, and Eleanor C. Torrey, 20, both of Los Angeles; Hart Hoyle, 31, and Marita Sais, 31, both of Los Angeles.

TO LOAN—MONEY.

Real Estate and Improvements.

BUILDING LOANS—Straight 8-year and other liberal open, fair appraisals and prompt action. Bring plans and certificate of title. Consult with responsible architectural and construction people.

For general and construction contracts call at 7 Bradley. Second mortgages taken.

$25 sold and spent in financing.

$2,000 bungalow $4,700
$3,000 bungalow $4,900
$4,000 bungalow $5,000
$5,000 or double flat $6,000
For list $13,750

PRIVATE PROPERTY LOANS. Private funds at other liberal rates. Current interest rates on residence and income property.

THE FRANKE MELINE CO.
Broadway-Central Bldg. Mr. Seward, Mgr.
Broadway at Fifth. Mutual Bldg.
S. Broadway at Eighth-ave. Phone

$1,000 and upward to loan on improved property on Wilshire and Hollywood sections. Conservative loans paying 8 and 9 per cent. Mr. Seward, loan department.
T-B-T FRANK MELINE CO.
Wilshire at Vermont. Wilshire 1464.

WANTED—MONEY. MONEY. MONEY. $2250 TO $2500 CENTRAL. MAKE YOUR MONEY EARN MORE. Why take 6 per cent while our clients are getting 12? Security first liens, five years, only income. Plans and specs filed from $100 up. Loan Dept., 225-226 UNION OIL BLDG.

WANTED—$5000; 7½% give $200 discount; first mortgage for 3 years, 8 per cent compound; on new bungalow in Hollywood; value $10,000; appraised at $10,000. Phone 56050 or call 412 LAUGHLIN BLDG.

WANTED—FROM PRINCIPALS, $6,000, 1st mortgage, 3 years, 7 per cent, on new bungalow, located at 554 Beachwood drive, Hollywood; value, $10,000; appraised at $11,000. See FORD A. BECKER, 607 WESTERN AVE. Wilshire 4194.

WANTED—$3000, first mortgage, for 3 years, at 7 per cent, on a 6-room bungalow, well located, in South Pasadena. This property has just been sold for $7800. CALL owner.

WANTED—$10,000 on $3500 cash valuation, 5 per cent. No agents. Call evenings, 214 W. 58TH ST. Phone owner, Wadsworth 2787.

WANTED—$3000; 8 per cent; 3 years. Adams district. Owner, 2633 W. ADAMS.

WANTED—$2500; 8 per cent; 3 yrs. Hollywood district. Owner, 6545 LA MIRADA.

WANTED—To borrow $3000; 8 per cent; security. 3706 S. VERMONT. Phone 22902.

WANTED—$3000; 8 per cent on 50 acres, valued $12,000. 6078.

WANTED—$5000; 3 yrs.; 8 per cent. 107 E. 12 Centre. Value $16,000. WIL. 4475.

WANTED—$2500 on new Italian villa, value $10,750. 106 S. ST. CENTRO Build.

MORTGAGES, TRUST DEEDS.

FIRST MORTGAGES
$2500 to $40000.

For sale to private investors, first mortgages on improved business property in the highlands of the Southwest. These mortgages are less than 60 per cent of the present value of our homes, and range from $2000 to $40000 each, interest at 7 per cent, payable quarterly, and are guaranteed by this million-dollar corporation.
LOS ANGELES MESA LAND CO.,
E. F. Jeffries, Pres.
Owners and Builders.
617 New Pantages Bldg.
4th and Hill Sts.
Phone

4th Fl. Mt. Kosco, Mgr. Mortgage Dept.

FOR SALE—THERE IS NO BETTER security than the first mortgage on home; one $600, two $1775, six $1800, two $2000, three $2100, one $2150, one $14,000, one $21,000, on well-located city property bearing 8 per cent quarterly, that we offer. They are not over 50 per cent of the value of the security and we will guarantee principal and interest. ALBERT H. ROSS, Stock Exchange Bldg., 639 S. Spring st.

WANTED—A 7 per cent or 8 per cent investment, first deeds. The home of quick service. FRIENDLY & FRYBURG, 1st floor, Title Insurance Bldg.

WANTED—$6 LOAN on any funds; have $100,000 on hand for second trust deeds. Will buy your paper. Call 1015 Trust & Savings Bldg. KANE & RUBEN, 608 Title Ins. Bldg.

FOR SALE—2 first units, $12500, 3 per cent; 2 trust deeds, $1100, $1150, 20 per cent discount.
C. DORMAN, 204 Bradbury Bldg. 11404.

$1,000 mortgages, trust deeds and contracts, my own funds, money at once. CHARLES H. MESSMORE, 425 Title Insurance Bldg., corner Fifth and Spring.

WANTED—$1350, 7% 5yr. 6pcf. 1st note $1200, no loan or escrow. Reasonable discount. Phone VER. 2584.

FOR SALE—$4500 trust deed, payable $50 month; liberal discount. Owner is good for at least interest. Call 1015 Trust & Savings Bldg.

FOR SALE—$2500 trust deed, payable $50 mo., first int'st, only $1500. Reasonable discount. Phone VER. 2584.

FOR SALE—Chattel note for $5000, Pays $100 month. Want best offer. Address A. box 13, TIMES OFFICE.

STOCKS and BONDS.

STOCK FOR SALE—1000 shares of stock in the Star Realty Syndicate, par value $100.00. Would like to sell at a discount. Address A. box 148, TIMES OFFICE.

WANTED—Oil, any stock or securities of any kind you want to trade! If so bring it to 708 HIBERNIAN, will trade for anything you have.

MINES AND MINING.

FOR SALE—Kaolin pure white, suitable for enameling. No other deposit like it. Has a very good stain in all kinds of pottery. Big discount accepted to be sent. Write to J. FELLINGER, Shoshone, Cal. Box 20.
WANTED—Mine or oil promotion; has to be clean-cut proposition better. Address A. box 14, TIMES OFFICE.

HOTELS, ROOMING-HOUSES—For Sale, Exchange, Leases, Wanted.

For Sale.

FOR SALE—

SPECIAL HOTEL BARGAIN.

PROFITS $15,000 YEAR.

72-ROOM MODERN BRICK ON THE WEST SIDE, RENT $6 PER ROOM, TRANSFERABLE LEASE, 40 PER CENT PRIVATE BATHS, ELEVATOR, LOBBY, PRICE ONLY $25,000; EASY TERMS. ABSOLUTELY THE BEST BUY ON THE MARKET. QUICK ACTION NECESSARY.
ELMER INVESTMENT CO.,
1108 CHAPMAN BLDG.
PHONE 12852.

FOR SALE—
Special.
Real Money Maker.
48-room hotel located in center of business district. Hot and cold water steam heat, private baths. This hotel was owned by same persons for 8 years, had no vacancy year round during hard times. 5 years' lease, low rent. Clearing $1000 month, $12,000 will handle, balance mortgage.
See RYDER, REALTY CO.,
400 Grant Bldg., 4th and Bdwy.

FOR SALE—3-year leases on 15-16-12-room houses. Newly furnished. One with apt., one with rooms and kitchenettes. One has large double community kitchens. One has addition for boarding house, other rooms. Good home and income. No info. over phone. Will send car to show either or all places. $1250 will handle either place. Bargain for cash. Must sell. Phone owner WEST 2608.

FOR SALE— MAKE $1600.
2-year straight lease and practically new furniture of 14 rooms, absolutely the best rent side location; a rare attractive house, large grounds, everything clean as a pin. Speculators would ask $2500 for this and get it. On account partnership, will sell this morning for $2400, easy terms. Owner, 818 SAN FERNANDO BLDG.

FOR SALE—Hotel, 30 rooms, corner, $750 building. Many private baths. Close to 7th street and Figueroa. Price $8500. C. S. LAHAMIEL with A. L. HAMELL & CO., 917 West 6th st. Main 5501.

FOR SALE—Beautiful furniture, 10 rooms, lease only $85. Beautiful home, garage, choice district, block Adams car. Fortunate business change means buyer's bargain. Owner, 2633 BRIGHTON. Phone 46871.

FOR SALE—Furnishings of 11-room house, well furnished with 3 year's lease, rent $80; all apts rented. Price $3000. Address 1310 W. FICO.

FOR SALE—21 rooms, right down town; $3500 cash to handle. Rent $70. Lease 2 years, nets $250 mo. 5TH ST. REALTY, Room 335 and 336, 411 MAIN ST.

FOR SALE—10 rooms and cleaning power. Extra good furniture, clearing $200 monthly. Price $1800. Only $1100 down; cheap rent. Call 208 DELTA BLDG., 426 Spring.

FOR SALE—30 rooms, west side, nicely furnished. Private baths, modern, terms. Cheap rent, long lease. 5TH ST. REALTY, Room 335 & 336, 411 MAIN.

FOR SALE—$6750, 28 rooms in apartments, 5 years' straight, transferable lease. Rent $100. No agents. PHONE 60272.

FOR SALE—$5 3 rooming-house. 849 W. FIRST ST.

MONEY WANTED—
Real Estate and Collaterals.

WANTED—A loan of $12,000 on 820 acres of fine cotton land, near Phoenix, Ariz. Part of the money will be used in completing water development. Owner of land is an expert cotton grower who has averaged almost as much per year profit as the loan is on similar land adjacent. Party wants money 2 years and will pay 8 per cent, if interested call or write Room 628 PACIFIC FINANCE BLDG.

WANTED—$8500 ON $12,800.
WILSHIRE RESIDENCE.
Owner First Mortgage.
See HUSBARD-CHELEW-SCOTT.
3691 Wilshire Blvd.

WANTED—
Money in various amounts to lend on improved property on Wilshire and Hollywood sections. Conservative loans paying 8 and 9 per cent. Mr. Seward, loan department.
T-B-T FRANK MELINE CO.
Loans-Building-Mortgages.
Wilshire at Vermont. Wilshire 1464.

WANTED—MONEY. MONEY. MONEY. MAKE YOUR MONEY EARN MORE. Why take 6 per cent while our clients are getting 12? Security first liens, five years, only income. Plans and specs filed from $100 up. Loan Dept., 225-226 UNION OIL BLDG.

WANTED—$5000; 7½% give $200 discount; first mortgage for 3 years, 8 per cent compound; on new bungalow in Hollywood; value $10,000; appraised at $10,000. Phone 56050 or call 412 LAUGHLIN BLDG.

WANTED—FROM PRINCIPALS, $6,000, 1st mortgage, 3 years, 7 per cent, on new bungalow, located at 554 Beachwood drive, Hollywood; value, $10,000; appraised at $11,000. See FORD A. BECKER, 607 WESTERN AVE. Wilshire 4194.

WANTED—
$3000, first mortgage, for 3 years, at 7 per cent, on a 6-room bungalow, well located, in South Pasadena. This property has just been sold for $7800. CALL owner.

WANTED—$10,000 on $3500 cash valuation, 5 per cent. No agents. Call evenings, 214 W. 58TH ST. Phone owner, Wadsworth 2787.

WANTED—$3000; 8 per cent; 3 years. Adams district. Owner, 2633 W. ADAMS.

WANTED—$2500; 8 per cent; 3 yrs. Hollywood district. Owner, 6545 LA MIRADA.

WANTED—To borrow $3000; 8 per cent; security. 3706 S. VERMONT. Phone 22902.

WANTED—$5000; 3 yrs.; 8 per cent. 107 E. 12 Centre. Value $16,000. WIL. 4475.

WANTED—$2500 on new Italian villa, value $10,750. 106 S. ST. CENTRO Build.

MORTGAGES, TRUST DEEDS.

FIRST MORTGAGES
$2500 to $40000.

For sale to private investors, first mortgages on improved business property in the highlands of the Southwest. These mortgages are less than 60 per cent of the present value of our homes, and range from $2000 to $40000 each, interest at 7 per cent, payable quarterly, and are guaranteed by this million-dollar corporation.
LOS ANGELES MESA LAND CO.,
E. F. Jeffries, Pres.
Owners and Builders.
617 New Pantages Bldg.
4th and Hill Sts.
Phone

4th Fl. Mt. Kosco, Mgr. Mortgage Dept.

FOR SALE—THERE IS NO BETTER security than the first mortgage on home; one $600, two $1775, six $1800, two $2000, three $2100, one $2150, one $14,000, one $21,000, on well-located city property bearing 8 per cent quarterly, that we offer. They are not over 50 per cent of the value of the security and we will guarantee principal and interest. ALBERT H. ROSS, Stock Exchange Bldg., 639 S. Spring st.

WANTED—A 7 per cent or 8 per cent investment, first deeds. The home of quick service. FRIENDLY & FRYBURG, 1st floor, Title Insurance Bldg.

WANTED—$6 LOAN on any funds; have $100,000 on hand for second trust deeds. Will buy your paper. Call 1015 Trust & Savings Bldg. KANE & RUBEN, 608 Title Ins. Bldg.

FOR SALE—2 first units, $12500, 3 per cent; 2 trust deeds, $1100, $1150, 20 per cent discount.
C. DORMAN, 204 Bradbury Bldg. 11404.

$1,000 mortgages, trust deeds and contracts, my own funds, money at once. CHARLES H. MESSMORE, 425 Title Insurance Bldg., corner Fifth and Spring.

WANTED—$5000; 7½% give $200 discount; first mortgage for 3 years, 8 per cent compound; on new bungalow in Hollywood; value $10,000; appraised at $10,000. Phone 56050 or call 412 LAUGHLIN BLDG.

WANTED—FROM PRINCIPALS, $6,000, 1st mortgage, 3 years, 7 per cent, on new bungalow, located at 554 Beachwood drive, Hollywood; value, $10,000; appraised at $11,000. See FORD A. BECKER, 607 WESTERN AVE. Wilshire 4194.

WANTED—
$3000, first mortgage, for 3 years, at 7 per cent, on a 6-room bungalow, well located, in South Pasadena. This property has just been sold for $7800. CALL owner.

WANTED—$10,000 on $3500 cash valuation, 5 per cent. No agents. Call evenings, 214 W. 58TH ST. Phone owner, Wadsworth 2787.

WANTED—$3000; 8 per cent; 3 years. Adams district. Owner, 2633 W. ADAMS.

WANTED—$2500; 8 per cent; 3 yrs. Hollywood district. Owner, 6545 LA MIRADA.

WANTED—To borrow $3000; 8 per cent; security. 3706 S. VERMONT. Phone 22902.

WANTED—$5000; 3 yrs.; 8 per cent. 107 E. 12 Centre. Value $16,000. WIL. 4475.

WANTED—$2500 on new Italian villa, value $10,750. 106 S. ST. CENTRO Build.

MORTGAGES, TRUST DEEDS.

FIRST MORTGAGES
$2500 to $40000.

For sale to private investors, first mortgages on improved business property in the highlands of the Southwest. These mortgages are less than 60 per cent of the present value of our homes, and range from $2000 to $40000 each, interest at 7 per cent, payable quarterly, and are guaranteed by this million-dollar corporation.
LOS ANGELES MESA LAND CO.,
E. F. Jeffries, Pres.
Owners and Builders.
617 New Pantages Bldg.
4th and Hill Sts.
Phone

4th Fl. Mt. Kosco, Mgr. Mortgage Dept.

FOR SALE—
Special.
Real Money Maker.
48-room hotel located in center of business district. Hot and cold water steam heat, private baths. This hotel was owned by same persons for 8 years, had no vacancy year round during hard times. 5 years' lease, low rent. Clearing $1000 month, $12,000 will handle, balance mortgage.
See RYDER, REALTY CO.,
400 Grant Bldg., 4th and Bdwy.

FOR SALE—3-year leases on 15-16-12-room houses. Newly furnished. One with apt., one with rooms and kitchenettes. One has large double community kitchens. One has addition for boarding house, other rooms. Good home and income. No info. over phone. Will send car to show either or all places. $1250 will handle either place. Bargain for cash. Must sell. Phone owner WEST 2608.

FOR SALE— MAKE $1600.
2-year straight lease and practically new furniture of 14 rooms, absolutely the best rent side location; a rare attractive house, large grounds, everything clean as a pin. Speculators would ask $2500 for this and get it. On account partnership, will sell this morning for $2400, easy terms. Owner, 818 SAN FERNANDO BLDG.

FOR SALE—Hotel, 30 rooms, corner, $750 building. Many private baths. Close to 7th street and Figueroa. Price $8500. C. S. LAHAMIEL with A. L. HAMELL & CO., 917 West 6th st. Main 5501.

FOR SALE—Beautiful furniture, 10 rooms, lease only $85. Beautiful home, garage, choice district, block Adams car. Fortunate business change means buyer's bargain. Owner, 2633 BRIGHTON. Phone 46871.

FOR SALE—Furnishings of 11-room house, well furnished with 3 year's lease, rent $80; all apts rented. Price $3000. Address 1310 W. FICO.

FOR SALE—21 rooms, right down town; $3500 cash to handle. Rent $70. Lease 2 years, nets $250 mo. 5TH ST. REALTY, Room 335 and 336, 411 MAIN ST.

FOR SALE—10 rooms and cleaning power. Extra good furniture, clearing $200 monthly. Price $1800. Only $1100 down; cheap rent. Call 208 DELTA BLDG., 426 Spring.

FOR SALE—30 rooms, west side, nicely furnished. Private baths, modern, terms. Cheap rent, long lease. 5TH ST. REALTY, Room 335 & 336, 411 MAIN.

FOR SALE—$6750, 28 rooms in apartments, 5 years' straight, transferable lease. Rent $100. No agents. PHONE 60272.

FOR SALE—$5 3 rooming-house. 849 W. FIRST ST.

HOTELS, ROOMING HOUSES—For Sale, Exchange, Leases, Wanted.

For Sale.

FOR SALE—
H. & E. INVESTMENT CO.
223 I. W. HELLMAN BLDG.
HOTEL.
CLEARS $1700 EACH MONTH.
GIVE CHANCE IN 1 MILLION.
85 ROOMS. IDEALLY LOCATED. 5-YEAR LEASE. RENT $6 PER ROOM. SPLENDID FURNISHINGS THROUGHOUT. ALL MODERN. GROUND-FLOOR LOBBY. AUTOMATIC ELEVATOR. UP TO DATE HEATING SYSTEM. POSITIVELY $8000 UNDERPRICED AT $20,000 CASH.

APARTMENT BUILDING AND FURNISHINGS. 34 ROOMS, MODERN APARTMENT. LARGE LOT. PARTLY FURNISHED. WEST OF FIGUEROA. $7000 CASH WILL HANDLE. BALANCE EASY.

45 ROOMS. LEASE 4 YEARS. $300 PER MONTH. CLEARS $1000 MONTH. GROUND FLOOR LOBBY. STEAM HEAT. ALL MODERN. $12,000 CASH AND IT'S YOURS.

32 ROOMS. CLOSE IN. EASY SIDE. TRANSIENT. GOOD LEASE. $175 PER MONTH RENT. $7000 CASH AND A BARGAIN. NET INCOME $350.

FRONTING 150 FEET ON MAIN BUSINESS STREET IN LIVE COUNTRY TOWN IN LOS ANGELES COUNTY. 14 ROOMS. SIZE SPACIOUS DINING ROOM. ELEGANTLY FURNISHED. GOOD TRANSIENT TRADE. OWNER RETIRING. $7500 CASH WILL TAKE CITY PROPERTY IN EXCHANGE UP TO $10,000. PRICE $13,000.
H. & H. STOREY & ASSOCIATES.
Main 7185. 322 I. W. HELLMAN BLDG.

FOR SALE—25 rooms, close in. Rent $781; lease 3 years, $4000; some terms. Only $250 buys. 5TH ST. REALTY, Room 335, 411 MAIN.

FOR SALE — 24 rooms of good furniture, clearing $350 monthly. Price $3200; only $2300 down, balance $50 per month. Cheap rent. Call 208 DELTA BLDG., 426 Spring.

FOR SALE—WESTLAKE, 12 ROOMS, FLR. GAS, FURNITURE, LEASE, $125, $3000 CASH. MAIN 8458.

FOR SALE—Wanted agent to sell $1500 rooming-house and fur. to get side, for $2500; terms. Owner, 1015 E. 4TH ST.

FOR SALE — Small transient hotel, corner brick block, new linoleum, $2000; 3 blocks S. P. depot. 1015 E. 4TH ST.

FOR SALE—Furnishings, 8 rooms, Mesa home, 2 pianos, 1131 ARAPAHOE. Phone owner.

FOR SALE—Rooming-house, 22? E. BUNKER HILL.

FOR SALE—14-room hotel, 14 months' unexpired lease. Price $1200. Cash $7200. 1074½ S. BROADWAY. Rent $70.

FOR SALE—9 rooms, all full lease, sold at big sacrifice. 2616 S. NORMANDIE, W. Adams car. Owner there from 2 till 5.

FOR SALE—Corner apartment-house 31 rooms, 4-room garage, garage, good furniture; must sell. 1013 EAST 6TH.

Wanted.

WANTED—To purchase a first-class hotel, have buyer waiting. Phone 567-07. 307302. H. CLARKE COMER'S UNITED OFFICES, 415 S. Western ave. 413.

APARTMENT HOUSES—For Sale, Exchange Leases, Wanted.

For Sale.

FOR SALE—
YOU
MAY LOOK THE TOWN OVER
and find no bargain in this, as we have checked many apt.-houses and made this selection after comparing price, location, earning power, etc. Perhaps this is the very one you have been looking for, but overlooked when you had so many under consideration at the time. If you are tired and weary of looking at all the others come and let us tell you about this and you will buy it. If it is not sold.
See PACIFIC FINANCE BLDG.

FOR SALE—
PARK-EXCELLENCE.
Worth $20,000. For quick sale will sell for $16,000. Situated in beautiful Hollywood on car line. Consists of 6 fine modern houses with private baths, direct phone and spacious Hardwood floors. Wide halls. Furnishings like new. $3000 investment leases. Transferable at your option. Income over $300, and your equity. If you have $10,000 cash you had better hurry to get this.
See H. C. GRAHAM & CO.

WHAT'S DOING TODAY.

Southern California Medical Society, semiannual meeting, Friday Morning clubhouse. Election of officers.

Commercial Board of Los Angeles, dinner dance, Hearts-and-Country Club, 7 p.m.

City Club, Chapman building, luncheon, noon.

Los Angeles Safety Council to give program, Clara Barton Hall, 1606½ South Main street, noon.

Rebekah Society, Dutch Halloween party, 8 p.m. Manor Hall, 437 South Hill street.

Los Angeles Welsh Male Chorus, concert T.M.C.A. building, Eighth.

Hollenbeck League meets at 8 p.m. Dr. Lulu Peters will show views of battlefields and hospitals of France.

Odd Fellows meet at Memorial Hall, 220½ South Main street, 8 p.m., to discuss building of Temple.

Meeting Oberlin luncheon, Orange Tea Shop, 607 South Hope street, noon.

Free lectures on Christian Science by Dr. John H. Tutt, under auspices of Thirteenth Church, in Fifth Church edifice, 7107 Hollywood Boulevard, 8 p.m.

Parkmoors meet in Exposition Park Assembly Hall.

Rabbi Magnin speaks at Temple B'nai B'rith, North and Hope streets, 10:30 a.m.

Italian (Kan.) society, picnic, Sycamore Grove.

Final general exhibition of paintings of California artists, Southwest Museum, Avenue 46 and Marmion Way.

Twelfth annual exhibition of California Art Club, Los Angeles Museum Exposition Park.

California Art Club, monthly meeting, 8 p.m., Dike Institute.

Examination of journeymen plumbers, Central Intermediate School, 421 North Hill street, 7 p.m.

AMUSEMENTS

Kinema—"The Idle Class."
Alhambra—"The Great Adventure."
Clune's Broadway—"The Old Oaken Bucket."
Garrick—"After the Show."
Hazen Opera House—Georgia Minstrels.
Orpheum—Vaudeville.
Majestic—"Marjolaine."
Mason—"My Lady Friends."
Hippodrome—"A Yankee Co-ed-ter," and vaudeville.
Coliseum's Rialto—"The Sheik."
California's—"Zaville."
Forum—"Notre Wakes."
Miller's—"Doubling for Romeo."
Superba—"Red Courage."
Belasco's Revue—"Your Blood."
Hollywood Community—"Famer's First Play."
Pantages Broadway—Vaudeville.
Pantages, Seventh and Hill—Vaudeville.
Criterion's Mill on Dollar—"Ladies Must Live."
Mission—"Little Lord Fauntleroy."
Washington Park—Baseball.
Philharmonic Auditorium — Symphony concert, 8:30 p.m.
Philharmonic Auditorium — "Rigoletto," afternoon.

THE CITY
AND ENVIRONS.

On Christian Science.

The Eleventh Church of Christ, Scientist, yesterday announced a free lecture on Christian Science by Dr. John H. Tutt, C.S.B., of Kansas City, member of the board of lectureship of the Mother Church, to be delivered tomorrow at 8 p.m., in the Masonic Temple, 1956 East First street.

On Christian Science.

"Adam and Fallen Man" will be the subject of the lesson-sermon tomorrow at 11 a.m. in the twelve Christian Science churches and two Christian Science societies here. Services will be conducted at 8 p.m. in the First, Second, Third, Fifth, Sixth, Ninth and Thirteenth churches and Wednesday evening a meeting will be held which includes testimonies of Christian Science healing.

A.E.F. Captain, Fined in Berlin, Also Honored.

[EXCLUSIVE DISPATCH.]

NEW YORK, Nov. 4.—The steamship Orbita of the Royal Mail Line arrived in port today from Hamburg, bringing passengers from Germany and Great Britain. Among them was Capt. B. Goodwin, a city engineer who has been studying conditions in Europe.

Capt. Goodwin, who commanded the only pontoon train in the A.E.F., said he had been twice arrested for speeding in Berlin. The first time he was given a suspended sentence and the second time he was fined a hundred marks "as an example."

When he expressed consternation, the court said that it would see that he was driven to his hotel in a taxicab at the court's expense. This was done. A hundred marks was worth about 20 cents that day.

Greatest Hero is Presented to President.

[BY A. P. NIGHT WIRE.]

WASHINGTON, Nov. 4.—Sergt. Sam Woodfill, selected by Gen. Pershing as the greatest war hero of them all, was presented today to President Harding and congratulated by the Chief Executive on his war record.

Sergt. Woodfill later was accorded an unusual reception by the House. The sergeant, sitting alone in the members' gallery, arose, saluted, and then bowed as he was introduced to the House by Representative Benham of Indiana, in whose district he was born and where he was known in his boyhood days as "the Belleview scrapper."

NEWS WRITER'S BODY BROUGHT FROM FRANCE.

FORMER LOS ANGELES NEWSPAPER MAN TO BE BURIED AT PRESIDIO.

[BY A. P. DAY WIRE.]

SAN FRANCISCO, Nov. 4.—The body of Charles Harvey Setchel, news writer, who was killed in action in France, arrived at Hoboken today on the way to the Presidio of San Francisco for burial in the national cemetery, according to word received here by Mrs. L. R. Setchel, his mother.

Setchel, who was 24 years old when killed, had worked on newspapers in Denver, San Francisco and Los Angeles.

DEBT CANCELLATION URGED ON BRITAIN.

[BY CABLE AND ASSOCIATED PRESS.]

LONDON, Nov. 4.—Steps toward speeding adjustment of war debts between allied nations are urged in resolutions sent to the chancellor of the exchequer by the British national committee of the International Chamber of Commerce. The resolution advocated the desirability of negotiations in order to obtain the benefits which, in the committee's opinion, would accrue if the war debts of the Allies to Great Britain were reduced or canceled on terms to be agreed upon.

BUSINESS BREVITIES.
[Advertising.]

The Times Branch Office, 619 South Spring street. Advertisements and subscriptions taken. Telephone Pico 700, 10391.

[Advertisement.]

Sallie at the Markets

Household Needs and Sallie's Helpful Hints for Saturday Shoppers

A temple bell tinkles afar off!—to your nostrils there comes the soft spicy odor of incense which transplants you to the home of the lotus blossom and the ylang-ylang tree; and you open your eyes and behold all the beauties of the Far East spread at your very feet for you have wandered into F. Sule One's new shop, at 969 West Seventh, into which quite a little corner of China has been transplanted. Rugs with all the soft tones we associate with the Orient—bronzes, which recall the Mong Kings—Vases of Satsuma, cloisonne and court coats and Mandarin wraps, which are dreams of fancy and luxury, are at this wondrous shop.

An iron which is too hot will fade the material while you are ironing. This is more often the cause of fading than is the washing.

When you are particularly desirous of having a dinner—the food for whose every course must be exactly right—go to any of Young's markets, particularly the one at 634 South Broadway. For Young's name is a guarantee and when you buy of them you need never feel the least doubt—nor worry in the slightest.

Just now, when apples are plentiful and fairly cheap, the home caterer should use them in preference to other and more expensive fruits.

Just think, had you gone to the Robert Delands Company, the home of picture frames, which are in price within the reach of all, the photograph which was so dearly cherished and treasured, would now have been in perfect condition. Well, let's learn by our mistakes, and not tomorrow, but today, visit Robert Deland's Shop, 415 South Main.

"But dear old silly gooses, you don't have to be tormented to the point of distraction by ants, don't you know that the Calpro Ant System has solved for once and all the perplexing question as far as ants is concerned?" Install these vetrified jars in your grounds and watch the magic result. The Calpro System of getting rid of ants is simple, safe and absolutely permanent. Call West 136) for more information.

If you are a stranger here, and, as such, would like to know of a bread that is all that bread should be, made from high-grade flour and mixed with milk and the best shortening, then kneaded until the right lightness, afterward baked a perfect brown—then buy Bear Bread. You will be satisfied and gratified. Why not ask your grocer to send you a loaf today?

Is there any sight more pleasing than a room full of little tots who have been having a party and have come to the best part of all—the ice cream, of course? Make it Hughes and then you are confident the children will not only adore it but will be muchly benefited by eating something which nourishes their little bodies and helps make them plump and rosy. For Hughes ice cream is made of the finest materials obtainable. You need only call the nearest dealer. Buy a quart to try it and the first taste will convince you of the truth of my statement.

Speaking of thrills—you will certainly receive one when you know you can buy a set of dishes for $7 at the Great Western Glass Company, 320 West Fourth street. Buy them to save your best set and you will seldom ever want to use anything else. Stop in and see the bargains offered.

Butter for sandwiches should always be creamed.

Oscar Wilde never made any truer statement when he said "Experience is the name so many people give to their mistakes." Let's not have any so-called "experiences by buying inferior cheese when that made correctly and so enticingly by the L. A. Creamery is a dish fit for royalty. Give me just plain L. A. Cottage Cheese fresh and creamy. Some bread and butter and I positively purr. It's a fact for you have achieved nourishment, brought about satisfaction and a contented mind and "tummie" make for happiness. With your morning delivery of milk you may have your daily carton of newly made L. A. Cottage cheese brought to your very door. How's that for service?

If the fowl is too tough to roast nicely, steam it an hour before you put the dressing in and begin roasting it.

Is it right to allow your rugs to become so soiled, so actually dirty, that the sand in them will cut the threads? Of course it is—especially when we have in our very own city such an establishment as Lacy's Carpet Cleaning Works, phone number 51448. They clean and shampoo your treasured floor coverings by the same system as that used by Wanamaker's.

FOR VARIETY SALLIE SUGGESTS THIS MENU.

BREAKFAST.

Iced Grapes
Corn Flakes With L. A. Creamery Company's Cream
Crisp Bacon Fried Eggs
Bear Bread Toast
Jevne's Coffee

A LUNCHEON PARTY REPAST.

Fruit Cocktail
Celery Chopped With L. A. Cream Cheese and Chopped Nuts
Mushrooms on Toast
Stuffed Baked Tomato Fresh Lima Beans
Asparagus Salad
Toasted Cheese Rounds Made With Bear Bread
Charlotte Russe from the Elite
Hot Chocolate Made With L. A. Creamery Milk

THE EVENING BRIDGE-SUPPER.

Ravioles from Vignono Giacoinene
Thin Bread and Butter Sandwiches Bear Bread
Pineapple and Celery Salad With Jevne's Mayonnaise
Chocolate Cake from the Elite
Hughes Brick Ice Cream
Iced Coffee—Jevne's

Bernaise Sauce—Cut a small onion very fine (chopped,) add four tablespoonfuls of vinegar and cook in saucepan until vinegar is somewhat reduced in quantity; add salt sufficient and a little cayenne pepper beaten up with the yolk of four eggs, and then stir into four tablespoonfuls of Castruccio Bros.' Extra Virgin Olive Oil until the whole is creamy thick. Then strain and serve hot or cold, preferably the latter. Phone Vignolo-Giacomino Company, Pico 130 or 12811, for Castruccio Bros.' Olive Oil, if your grocer doesn't handle it.

Recipe for home-made mince meat: One and one-half pounds choice beef, chopped fine; ½ pound suet, chopped very fine; 3 pounds juicy apples, cut in small pieces; 1 pound raisins; 1 pound currants; 2 ounces candied citron, cut in thin pieces; juice and grated rind of one orange and lemon; ½ teaspoon allspice; 1 tablespoon cinnamon; 1 grated nutmeg; ½ tablespoon salt; 1 cupful molasses; 1 pound sugar; 1 pint cider; mix together and boil slowly for one hour. Put in fruit jars and seal while hot. Makes five quarts.

Iron will not rust if rubbed with stove polish mixed with paraffin instead of water.

"What, you do not own a washing machine?" Shades of our ancestors—a million miles you are behind the procession! Quickly make for The Eastern Outfitting Company, 620-626 South Main, for they carry and sell in great quantities, an excellent electric washer. The "Daylight," which is operated by a vacuum system, is a "humdinger." A demonstration can't fail to convince and then—easy terms, my dears! A small payment first and the washer is yours. Payments from then on to suit the individual. Some inducement. What?

Oiled paper wrappers taken from bread may be used in place of a bread board in rolling out pie crust and biscuits and then thrown away, thus saving both time and effort ordinarily used in cleaning the board.

Have you ever tried the Crown Laundry for rough dried clothes? They do splendid work and take just as much pains with those rough dried as they do with the rest of their washing. As a matter of fact, the clothes come out such a dazzling white they most blind you and you are literally "tickled to pieces" over the tea towels which you can't seem to make white at home. Jot down their phone number, 23068.

Short biscuit dough, baked, split, buttered and filled with fruit, makes the individual shortcake. This is one of the best of all strawberry shortcakes. The sweet egg cakes so often used detract too much from the flavor of the berry.

Marks on the highly-polished table, such as those made by heat, will yield to paraffin. Rub it on with a soft cloth.

At last! "The song of India."—the hit of the season in Fox Trot rhythm, ask at any musino store for the Elliot edition.

Squabs are ready!! The finest to be had. If you're motoring to Riverside, stop at the Sanford Squab Ranch, Alder avenue and Colton Boulevard, Bloomington, — or they ship them dressed or alive if you write.

"Sure m'am, its Nox-all your after wanting if your hands be kept lily white." Fancy having your laundress tell you what you have been wanting to know for goodness knows how long, but such advice was not allowed to go unheeded and happy will be the day you begin to use Nox-all and happy every day thereafter.

Children 3 years old and over can take salads and raw ripe fruit. Nuts are safe enough at 4 if you watch to see they are well chewed.

"Eager Love Nest" at 828 West Eighth street is all that its name implies and more! A tempting spot where dainty toothsome lunches tempt the appetite

Not that you are going to, but couldn't you really and truly die happily drinking Jevne's Coffee—sweet death—sweeter life, though, when you are sure it will be served each morning and perhaps, yes, very often each evening, for it sort of tops off the meal if you know what I mean—and leaves a taste like none in the mouth. Don't worry about where you can buy it, there isn't a discriminating grocer in town who doesn't carry Jevne's.

Warm days never interfere with the eating of Boston beans when they are as irresistibly good as those made at the Food Shop. Yum yum, but they are delicious. The address, quick! 121 South Western.

You have never heard of anyone having typhoid fever who drank L. A. Creamery milk. Certain sections of Central New York had a regular epidemic of that treacherous disease due to the milk which was drunk not being pasteurized. Our L. A. Creamery is unusually careful and takes utmost care in preparing the milk for their patrons, that is why the list of customers is growing. That and the fact that older people are joining the youngsters in the race to see who can drink the most of this truly rich nourishing milk sold by the L. A. Creamery Co.'s spotless dairy.

What difference how handsome the clock or beautiful to look upon when it doesn't keep good time 'tis useless. Send now for J. W. Champion (phone 271373.) He's an expert clock maker.

Have you a favorite cheese? Do you not sometimes crave the genuine imported Roquefort which was nonexistent during the war? Well, your craving and wishing may be satisfied and made to come true, for Vignolo-Giacomino Co. have received the finest assortment of imported cheese you can find any place. Another news item is the fact that they carry imported and domestic macaroni. Forty different kinds—enough to please everyone. Keep well in mind their address, 177 N. Spring. Phone numbers Pico 130 and 12811.

With Thanksgiving knocking at the door, it is but fitting to call again to your attention a Tite-Top Roaster for the good old turkey. They are made of cast iron, just like the old-fashioned Dutch ovens and the turkey, duck or goose or chicken roasted in a "Tite-Top" is going to be so juicy and tender 'twill melt in your mouth. Mowers Hardware Co., 933 W. 7th. Phone number Pico 1908.

America's independence isn't entirely gone, for we still can make "Home Brew" though most of it is impossible in taste. Oh, but that is because you haven't been introduced to Creme-O-Malt, sold at the Cice Koe Coffee Co., they carry all "fixings" by the by, so while the news is fresh in your mind, take advantage of it.

Oh, my goodness! Don't put off calling up the Elite Caterers, 641 S. Flower, 'phone number Pico 1573, and make your arrangements with them to serve the big Thanksgiving family dinner. They do cater beautifully and, besides, think of the anxiety you are spared and the real pleasure you can enjoy when relieved of this responsibility.

The extreme warmth of the week past has put us in the salad mood more than ever, crisp lettuce combined with fresh vegetables properly chilled or fruits of the exact ripeness—with mayonnaise, of course. (And that mayonnaise, Jevne's.) Tender lettuce leaves with pineapple and tiny cubes of cucumbers and a little celery with Jevne's mayonnaise, thinned with a small amount of whipped cream, makes a delightful variation for a luncheon party. All better grocers carry Jevne's.

Myer Siegel & Co.
445 Broadway

Real Lace Collars

So New and Dainty You Will Want Several!

Creamy nets, finely tucked, with Real Irish and Filet Laces and dainty bits of Normandy laces. Several pretty styles. Special at $2.25

H. TAYLOR CURTIS CO.
AUCTIONEERS AND APPRAISERS

Continuation Sale Today at 11 a.m.

The Fine Furnishings of the
HERSHEY ARMS
2800 WILSHIRE BLVD.
By Order of Miss Ida F. Fay

The balance of the dining-room, the billiard room and the lobby and living-room furniture in today's sale.

TERMS: Strictly cash; cash deposits required. All goods to be removed before November 15.

H. TAYLOR CURTIS CO., 1091 West 7th St. Phone 51250.

Teeth as Low as $5; Best Set $7

Best set, same better, no matter how much you pay, including your choice of best skin-fitting material (metal lined) $7.00 Guaranteed 10 years

MY UNUSUALLY LOW PRICES

Teeth as Low as	$5.00
Best Set of Teeth (either one)	$7.00
Gold Crowns (22 karat)	$3.00
Bridge Work (22 karat)	$4.00
Porcelain Crowns	$3.00
Gold Fillings	$1.00 up
Gold Inlays	$1.00 up
Silver Fillings	50c
Cement Fillings	25c
Tooth Cleaning	$1.00
Pyorrhea Treatment, per tooth	$1.00
Extracting (Painless)	50c
Teeth Extracted (Painless)	50c

No charge for Plaster cast setting and Consultation when other work is ordered for.

Rubber gold is valuable. I pay cash or allow you full value for it on all work done.

MY DENTAL PARLOR PRIVATE
High-class, up-to-date, SANITARY dental office with sterilized instruments. Personally operated when you will not be ashamed to recommend to your friends.

X-RAY PRICES:

Single exposure	$1.00
Additional exposures (each)	50c
Full mouth (18 exposures)	$5.00

Phone 51250 Operators on 7th St.

DR. FAIRFIELD EXAMINATIONS FREE
Entire Third Floor 536 S. Broadway
Hours 8:30 to 6. Sundays 9 to 12. Phone 61580

Your WATCH

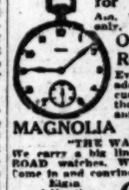

Repaired for $1.50
Any Watches only.

Our Reason
Every watch we repair adds another satisfied customer to our list of thousands, which guaranteed two years.

MAGNOLIA JEWELRY CO.
"THE WATCH HOUSE"
We carry a big line of all makes RAILROAD watches. We can save you 25%. Come in and convince yourself.

Elgin and Waltham Gold Filled Cases Our Price $10 619 S. Spring Street
Brings this Ad with you.

SUBSCRIBE TO THE
CHRONICLE
San Francisco's Leading
DAILY AND SUNDAY PAPER

You cannot afford to overlook its special Sunday features, which teem with interest.

Subscription and advertising rates given upon application to the Los Angeles representative of the Chronicle—

LOUIS BAAR
303-304 Henne Bldg.
Pico 3263

"UZA" FOR YOUR HAIR

"Uza" Hair Remedy positively removes dandruff, grows new hair, restores color and beauty to gray and faded hair. Ask your druggist. Always in stock at the OWL, SUN AND AMERICAN DRUG STORES, Los Angeles, Pasadena, Venice and Long Beach.

WATCH REPAIRED

We will repair any American watch for $1.00

And guarantee its time-keeping for 2 years. We sell material at wholesale prices.

REINGOLD'S 525 S. Spring St.

Ladies Keep Your Skin Clear, Sweet, Healthy With Cuticura Soap and Cuticura Talcum

The smile that comes from using RESINOL
Soothing and Healing

Wherever the itching and whatever the cause Resinol rarely fails to stop it at once

Try it yourself and see

ARMISTICE WEEK WILL BE OBSERVED IN A SPECTACULAR MANNER at GRAUMANS

FLASHES FROM THE FRONT

GREATEST WAR PICTURES OF THE WORLD WAR WILL BE SHOWN FOR THE FIRST TIME ANYWHERE

YOU HAVE NEVER SEEN A REAL WAR PICTURE UNTIL YOU ★ SEE THIS ★

The One High-Grade Package Tea that sells for so little
An M J B product

The Perfect Salt at Last
It's Morton's Salt
Buy It Today

Stops the cough, lets you sleep

NOTHING is more annoying, after working all day long than to go to bed at night and cough and cough and cough. It takes all the pep out of a man—doesn't it?

Dr. Bell's Pine-Tar-Honey will stop this! Its balsamic and healing antiseptics bring speedy relief. Good also for colds and hoarseness. All druggists, 30c.

Dr. Bell's Pine-Tar-Honey for Coughs and Colds

AUCTION SALES

Bring the buyers in competition with each other. Your property should be handled by an experienced man.

S. K. NOLAND,
General Auctioneer—20 Years' Experience
1148 S. Western Ave., near Pico. Phone 13473.

THE WEATHER
[Official Report.]

LOCAL OFFICE, U. S. WEATHER BUREAU, Los Angeles, Nov. 4.—[Reported by H. S. Hazen, meteorologist.] At 5 o'clock a.m. the barometer registered 30.13; at 5 p.m., 30.10. Thermometer for the corresponding hours showed 71 deg. and 61 deg. Relative humidity, 5 a.m., 81 per cent; 5 p.m., 34 per cent. Wind, 5 a.m., northwest, velocity 6 miles; 5 p.m., west, velocity 6 miles. Temperature, highest, 80 deg.; lowest, 65 deg. Rainfall for season, 1.21 inches; last season to date, .80 of an inch. Barometer reduced to sea level.

WEATHER CONDITIONS.—Light showers occurred yesterday in the lake region and on the North Pacific Coast, but fair weather prevailed in other portions of the country. Temperature changes, here not been important. In Southern California warm weather prevailed generally throughout the day, and the clear of most stations yesterday morning. Fair weather will continue in this vicinity today, and with not much change in temperature.

UPPER AIR DATA.—The wind yesterday morning was from an easterly direction at all levels above 200 feet. It was light up to about 2000 hundred feet altitude. It then increased a little in force, reaching a maximum velocity of 15 miles an hour from the east at 5000 feet altitude. Above 7000 feet it decreased slightly, running about 12 miles an hour between 7000 and 10,000 feet altitudes.

SUN, MOON AND TIDES.—Los Angeles, November 5, sun rises 6:17 a.m., sets 4:57 p.m. Moon rises 11:24 a.m., sets 10:05 p.m. Los Angeles Harbor, November 5, high tides, 1:34 a.m. and 11:57 a.m.; low tides, 6:00 a.m. and 6:04 p.m.

ORCHARD REPORTS.—Minimum and maximum temperatures from the orchards, reported yesterday to the Los Angeles office of the U. S. Weather Bureau, were as follows:

Stations—	Max.	Min.
Imperial	94	54
Calexico	92	51
Covina	84	49
El Cajon	82	52
Escondido	82	50
Los Angeles Harbor	70	62
Mt. Wilson	70	55
Newport Harbor	80	55
Pasadena	84	49
Pomona	86	47
Redlands	86	47
Riverside	86	46
Santa Barbara	76	54
San Bernardino	86	43
Santa Ana	86	47
San Fernando	86	47

LOCAL FORECAST.

For Los Angeles and vicinity: Partly cloudy Saturday; not much change in temperature.

STATE FORECAST.

SAN FRANCISCO, Nov. 4.—Weather forecast: San Francisco, Oakland and vicinity: Partly cloudy Saturday; slightly cooler; light westerly winds.

Southern California: Partly cloudy Saturday; not much change in temperature; light, variable winds.

Sacramento Valley: Partly cloudy Saturday; light wind, becoming southerly.

Santa Clara and San Joaquin valleys: Partly cloudy Saturday; light southerly winds.

ARIZONA FORECAST.

WASHINGTON, Nov. 4.—Forecast for Arizona: Fair Saturday and Sunday; not much change in temperature.

COLORADO RIVER.

YUMA (Ariz.) Nov. 4.—[Exclusive Dispatch from the U. S. Reclamation Service.] Gauge height Colorado River, 16.5 feet. Discharge, Thursday, 7200 cubic feet; Friday, 7400 cubic feet.

TEMPERATURE.

	Max.	Min.		Max.	Min.
Abilene	62	48	Oklahoma	70	50
Boise	52	42	Phoenix	90	62
Boston	52	42	Pittsburg	60	50
Buffalo	52	42	Portland, Or.	58	50
Chicago	70	42	Rapid City	70	48
Denver	70	42	Red Bluff	74	46
Detroit	58	42	Reno	66	36
Dodge City	80	54	Roseburg	60	44
Eureka	64	54	St. Louis	70	44
Flagstaff	74	36	Minneapolis		
Fresno	84	52	St. Paul	48	34
Galveston	78	62	Salt Lake City	62	36
Havre	60	32	San Diego	80	54
Helena	60	30	San Francisco	66	54
Huron	54	34	Spokane	58	32
Independence	84	52	Tonopah	74	44
Kamloops	56	30	Tucson	84	42
Kansas City	72	48	Walla Walla	62	40
Knoxville	74	50	Yuma	90	60
Los Angeles	80	60	Tonopah	74	44
Memphis	72	60	Juneau	50	42
Modena	60	30	Nashville	74	50
Needles	94	64	Winnemucca	72	34
New Orleans	74	62	Chanlaq	60	56
New York	58	50	Cuba	90	66
North Head	56	54			

VITAL RECORD.

MARRIAGE LICENSES.

The following marriage licenses were issued yesterday. Name and age given.

BLAKE—SCOGGINS, William H. Blake, 20; Mattie G. Rodberg, 24.
BRIDI — LANGNI, Francesco Bridi, 24; Rose Langni, 24.
BROWN—HAMMOLEN, Eric M. Brown, 40; Grace R. Hammolen, 27.
BULLOCK—CRAIG, William B. Bullock, 43; Daisy A. Craig, 25.
CALORI—MEDLEY, Alexander M. Calori, 21; Alpha Medley, 20.
DEARDEN—YOUNG, Ronald A. Dearden, 21; Doris Young, 21.
DICKINSON—BLAIR, Ernest Dickinson, 33; Georgiana Blair, 27.
FROST — STICKNEY, Fay R. Frost, 19; Faye G. Stickney, 19.
GUREWITZ — SIEDELMAN, Harry Gurewitz, 22; Sydell Siedelman, 18.
HALL—MANSFIELD, Clarence H. Hall, 21; Lora I. Mansfield, 21.
HERNANDEZ—RAMOS, Juan Hernandez, 23; Antonia Ramos, 16.
HULTQUIST — HULTQUIST, Albert F. Hultquist, 49; Maude M. Hultquist, 46.
JACKMAN—BURTS, Frank J. Jackman, 44; Flora B. Wurts, 45.
JOST — SPEER, John J. Jost, 23; Katherine A. Speer, 17.
KIRKMAN—KIRKMAN, Charles R. Kirkman, 58; Lydia Kirkman, 58.
LITTLE—CRUMRIER, James F. Littell, 27; Hazel R. Bertier, 23.
MOORE—ORR, John R. Moore, 29; Nora B. Orr, 25.
MUNCE—SOUTHEY, Charles E. Munce, 50; Florence Southey, 43.
PEARSON—REYNER, Edgar Pearson, 22; Loris F. Reyner, 20.
RICHARDS — FINNELL, Walter S. Richards, 24; Bessie M. Finnell, 19.
ROSE—CLUMP, John J. Rose, 28; Edith F. Clump, 26.
ROUSE — LOVNER, Jack C. Rouse, 30; Viola D. Lovner, 25.
RUNGE—McCRARY, Hildebrand Runge, 27; Ida McCreary, 24.
RYAN—CARTER, Daniel J. Ryan, 31; Evelyn Carter, 20.
SALOMON — POSWORTH, Max A. Salomon, 20; Pauline Posworth, 19.
SEPULVEDA — HERNANDEZ, Teodoro Sepulveda, 21; Maria Hernandez, 19.
THOMPSON—PEARSON, Bradford L. Thompson, 27; Clara A. Pearson, 24.
TORINO—MORFORD, Michael P. Torino, 21; Catherine Morford, 20.
VALDERRANA — GANDARA, Manuel Valderrana, 28; Rose M. Candara, 18.
VERLOCK—KANAK, Louis C. Verlock, 24; Elizabeth Kanak, 20.
WALLACE — HADLEY, William J. Wallace, 28; Genevieve A. Hadley, 19.
WILCOX — SIMMONS, Alfred G. Wilcox, 28; Dorothy C. Simmons, 27.
WILLIAMS—VICE, John W. Williams, 34; Sarah A. Vice, 29.
WINEGARD — STOCKWELL, Elbert K. Winegard, 25; Alice B. Stockwell, 26.

BIRTHS.

Name, sex, place and date of birth.

ACKER, Mr. and Mrs. Edward, Boy, 430 Dorris avenue, November 1.
ANDERSON, Mr. and Mrs. Duncan, Daughter, Phoenix Hospital, October 28.
ANGIOURNAY, Mr. and Mrs. Edward, Boy, French Hospital, October 31.
ATWOOD, Mr. and Mrs. Donald, Boy, Los Angeles Harbor, October 30.
BAIRD, Mr. and Mrs. Thomas, Daughter, Methodist Hospital, November 1.
BOOGS, Mr. and Mrs. Leland, Boy, White Memorial Hospital, November 3.
BRICKNER, Mr. and Mrs. Carl, Daughter, California Lutheran Hospital, November 1.
BRUBAKER, Mr. and Mrs. Ralph, Daughter, Lincoln Hospital, November 1.
CRANK, Mr. and Mrs. Chesterfield, Boy, 1017 South Bronson avenue, November 3.
DICK, Mr. and Mrs. Earl, Boy, St. Vincent's Hospital, November 1.
ELLIOTT, Mr. and Mrs. August, Boy, Pacific Hospital, October 31.
EVANS, Mr. and Mrs. John, Boy, California Lutheran Hospital, November 1.
FLOYD, Mr. and Mrs. William, Daughter, 847 West Fifteenth place, November 1.
GEIFAN, Mr. and Mrs. Harry, Boy, White Memorial Hospital, November 3.
GIARDINO, Mr. and Mrs. George, Boy, Angelus Hospital, October 31.
HARRIS, Mr. and Mrs. William, Daughter, Methodist Hospital, November 2.
HARTA, Mr. and Mrs. John, Daughter, Los Angeles Harbor, October 31.
HOOVE, Mr. and Mrs. Raymond, Daughter, White Memorial Hospital, November 1.
HOWELL, Mr. and Mrs. Samuel, Daughter, 1570 West Fifteenth street, November 1.
KING, Mr. and Mrs. Charles, Daughter, 479 Santa Cruz avenue, October 31.
KING, Mr. and Mrs. Frederick, Boy, White Memorial Hospital, October 31.
KOLLER, Mr. and Mrs. Rudolph, Daughter, Clara Parton Hospital, November 1.
LACOURSE, Mr. and Mrs. Joseph, Boy, Hillside Hospital, October 30.
LA ROUX, Mr. and Mrs. William, Boy, Angelus Hospital, November 2.
LATHAM, Mr. and Mrs. Charles, Daughter, Angelus Hospital, October 31.
LEIVENGARD, Mr. and Mrs. Cliff, Boy, 224 South Main street, November 1.
MAXWELL, Mr. and Mrs. James, Daughter, St. Vincent's Hospital, October 30.
McKINNON, Mr. and Mrs. Alexander, Boy, French Hospital, October 31.
MERRITT, Mr. and Mrs. David, Daughter, Angelus Hospital, November 1.
MILLER, Mr. and Mrs. Reginald, Daughter, 644 East Forty-seventh street, October 30.
MYERS, Mr. and Mrs. Alfred, Boy, 945 West Forty-sixth street, November 1.
OLDHAM, Mr. and Mrs. Fred, Boy, California Lutheran Hospital, November 1.
PATTERSON, Mr. and Mrs. Dana, Boy, St. Vincent's Hospital, November 1.
PORTER, Mr. and Mrs. Charles, Daughter, Hillside Hospital, October 29.
RIFE, Mr. and Mrs. Raymond, Daughter, White Memorial Hospital, November 1.
RHINEHELL, Mr. and Mrs. John, Boy, Angelus Hospital, November 1.
SCOTT, Mr. and Mrs. Robert, Boy, 1300 West Fifty-ninth Place, October 31.
SEIBERT, Mr. and Mrs. Floyd, Boy, Angelus Hospital, November 1.
SHERRETT, Mr. and Mrs. Harold, Boy, Methodist Hospital, November 1.
TRICE, Mr. and Mrs. George, Boy, 138 East Thirteenth street, November 1.
WOLFEL, Mr. and Mrs. George, Boy, Clara Barton Hospital, November 2.

DIVORCE SUITS FILED.

BELL, A. F. against Lillian.
BLUETT, Mae against Fred.
CRANDALL, Lewis against Clara.
DAVIS, Edward against Margaret.
DOW, Leola against Albert.
FRIEDLANDER, Florence against Isadore.
HOLLYWOOD, Helen against William.
JONES, Mamie against Robert.
KELLER, Ethel against Adam.
LYONS, Beulah against Otis.
METCALF, Syrtis against Joseph.
MURRAY, Katherine against Charles.
SCHOENFIELD, Marion against Jack.
SEDGWICK, Ruth against Wesley.
STOWELL, Laura against Alvah.
WELLS, Belle against Hector.

DIVORCE DECREES GRANTED.

ANDRON, Helen from William C.
ANTHONY, Ruth H. from Charles H.
BARNES, Edna from Ralph R.
FERGUSON, Ella from W. J.
GORDON, Irene I. from Fairlord L.
MILES, Grace A. from Ralph C.
NORTHCUTT, John O. from Louie Inez.
PARKER, Rinera A. from F. E.
RICHTER, Sylvia from Otto Gustave.
SCHOENBERLIN, George L. from Ethel.
WEBSTER, Maud D. from John S.
WORLEY, George from Minnie.

OFFICIAL DEATH LIST.

Name and place of death—

ALLISON, Orin, Los Angeles.
BLAZIER, Ellen, Los Angeles.
BUSCH, Ulysses, Los Angeles.
BUSWELL, Julius, Los Angeles.
CARNES, Alpha B., Los Angeles.
DECKER-HUNT, Henry, Los Angeles.
EDWARDS, Ira, Los Angeles.
FENTON, Mary, Los Angeles.
FULLMER, Catherine, Los Angeles.
HILLIARY, William, Los Angeles.
HUNTINGTON, Collis P., Los Angeles.
JONES, Sarah, Los Angeles.
LOOSE, Ira, Los Angeles.
MAHONEY, Caroline, Los Angeles.
MAINQUIST, Edward, Los Angeles.
NEWTON, Benjamin, Los Angeles.
PARKER, Sarah, Los Angeles.
RAMSEY, Pauline, Los Angeles.

Southern California Interests — Editorials—News—Business—Society—The Drama

The Times
LOS ANGELES

Vol. XL. SATURDAY MORNING, NOVEMBER 5, 1921.—PART II: 14 PAGES. POPULATION [illegible]

Camera Records Spectacular Blaze at Moment Main Building of Beef Company Falls.

Scene Caught by "Times" Photographer When Flames Swept Big Plant at Vernon and Threatened Immense Stores of Gasoline in Refinery Across Narrow Alley.

...SHOWDOWN ...Y COUNCILMEN.

...ness Men Seek Reason for Blocking Police.

...Sanborn and Sparks to Give Explanation.

...sition's Head Reads Riot Act to Lawmaker.

The Business Men's Co-operative ...ation is planning to invite ...Sparks and Sanborn to ...appear before the organization and ...present their defense for their ...ent action in defeating a plan ...add 50 policemen to the Los An... Department, it was stated yes... Councilman Mushet, chair... of the City Council's Finance ...mittee, had recommended that ...policemen be employed immedi... to protect life and property ...the city, and he and Councilmen ...Conway and Langdon voted ...favor of adoption of the recom... President Criswell and ...man Wheeler and Mallard, ...have been consistent in their ...

(Continued on Second Page.)

The Dining Room

Should Always Be The Family's

Happy Meeting Place

—and to make it such, the "Home Man," as well as the really successful "Home Woman," will give much thought to choosing in the Dining Room Furniture.

—This afternoon we hope to be visited by "Home Men." We want them to see the new furniture and home furnishings that are making, daily, their initial appearance on our floors.

—Prices, in all instances, touch the new, low levels.

Convenient Investment Terms

Birch-Smith Furniture Co.

737-741 S. Hill Street
Broadway 138

The Brunswick Phonograph
Brunswick Records Exclusively
The Hoosier Kitchen Cabinet
The Estate Gas Range
The Herrick Refrigerator

"The Home of Nationally Advertised Goods"

MRS. OBENCHAIN'S FIGHT FOR FREEDOM DELAYED.

Madalynne Under Physician's Care After Collapse Before Jury; Court Against Dismissal.

A nervous collapse which earlier in the day prevented Madalynne Obenchain from telling the grand jury her story relating to her asserted part in the J. Belton Kennedy murder yesterday afternoon brought about the continuance of the motion to dismiss the murder indictment against her. It was a day filled with dramatics, once including an insinuation of gun play.

During the brief court session, in which a physician was called to testify regarding her health, Judge Reeve virtually indicated from the bench that he is ready to rule against the move to free Mrs. Obenchain on the ground she was not brought to trial within a sixty-day limit prescribed by law unless waived by the defendant.

From the court session it also developed that when Mrs. Obenchain appeared before the grand jury earlier in the day she at first stated she wanted to "tell her story," but that she almost immediately declared she was too ill to talk and declined to do so.

Ralph Obenchain, divorced husband of the accused woman and now associated with Charles E. Erbstein of Chicago as her counsel, called physicians to attend his former wife. Dr. Edward M. Pallette, who examined Mrs. Obenchain at the request of Dist.-Atty. Woolwine, told the court she is organically sound, so far as he can determine, that her temperature was normal, but that she seemed weak and suffering from a nervous disorder.

Last night Mrs. Obenchain was reported to be resting well at the County Jail. She was quoted as saying she did not believe she needed a physician during the evening. There seemed little probability that she will be taken to the County Hospital unless she becomes considerably worse.

The appearance of Mrs. Obenchain before the grand jury was worthy of a first-class film director's genius. From the County Jail Thursday night Mrs. Obenchain had issued a statement that she wished the privilege of testifying in her own behalf before the grand jury should an attempt be made to reindict her.

Shortly before 11 a.m. yesterday Mr. Woolwine announced that he would immediately offer her such an opportunity to testify and sent word to that effect to her. Back came the message that Mrs. Obenchain was ill and not physically able to appear before the inquisitorial body.

Sheriff Traeger and Undersheriff Biscailuz investigated. They came from the matron's quarters on the third floor of the jail with the information that Mrs. Obenchain appeared to be very ill.

PLANS SWITCHED.

Word to this effect was sent to Mr. Woolwine's office. It was almost noon and the grand jury was about to adjourn for lunch when Mr. Erbstein rushed to the jail and declared Mrs. Obenchain would go before the grand jury if she had to be carried—that she had longed for this opportunity and would take advantage of the chance to convince the prosecution that she is innocent of the murder charge. Undersheriff Biscailuz telephoned Mr. Woolwine of the next turn of events and an automobile was ordered for her.

After a wait of twenty minutes, Mrs. Obenchain, accompanied by Mrs. DeWolf, one of the matrons, came downstairs. She was ghastly pale, tears were streaming down her cheeks and to all appearances she was on the verge of a collapse. With the Sheriff and Mrs. DeWolf and Mr. Obenchain aiding her, Mrs. Obenchain climbed into the automobile and rode the block between the jail and the Hall of Records entrance.

Arriving at the eleventh floor Mrs. Obenchain was escorted into the grand jury room by Dep. Dist.-Attys. Doran, Keyes and Stafford. For ten minutes she remained inside. Then the door opened and Mr. Keyes motioned for Sheriff Traeger and Mrs. De Wolf to enter. Mrs. Obenchain was helped out and just as she came into the anteroom she suffered another attack of illness. It was several minutes before she recovered sufficiently to make the return trip to the jail.

WANTS TO TALK.

Although the transcript of the proceedings were not made public, it was understood that Mr. Keyes first asked Mrs. Obenchain why she had come before the grand jury. She replied that she wanted to tell her story. Then she was told that it was not obligatory for her to answer any questions unless she wished.

It was at this point she said she did not feel like talking, because of her health. She was asked why she had changed her mind about coming and she replied that no one had told her to come, but that she just determined to do so herself. However, she felt so ill that she could not proceed. Mr. Keyes told her she was the best judge of her condition and the session closed with a few questions by Mr. Doran, who was told by Mrs. Obenchain that Mr. Erbstein had not caused her to

(Continued on Seventh Page.)

ICY STARE HITS BATTLING TOM.

Erbstein's Occular Uppercuts Tell in First Round.

Obenchain Championship Go Gets Snappy Start.

Battle So Far is Bloodless, but Fans Are Hopeful.

RINGSIDE, Nov. 4.—Dynamite Erbstein, the Chicago flyweight, and Battling Tom Woolwine fought to a draw in an exciting though bloodless one-round bout in Superior Judge Reeve's courtroom today. It was the first meeting of the two battlers since Woolwine attempted to have Erbstein disqualified from appearing in the local ring and shipped back to his own home town.

As in all the historic battles of the ages, it was a fight over a lady—the People vs. Madalynne Obenchain. The People were represented by Battling Tom; Dynamite Erbstein appeared as the champion for Mrs. Obenchain. Though the direct issue was on the question of whether or not Mrs. Obenchain is guilty of murder, the main issue was sidetracked. The People contended that Madalynne was not too sick to witness the fray, but Erbstein was adamant in his theory that the threatening spectacle of men being torn limb from limb would be too great a shock for Madalynne—so they fought it out.

Dynamite Erbstein entered the ring ten minutes before the gong sounded. He was as fit as a fiddle and would have "fit it out" but the tale precludes itself. He danced over to his corner and sat down, nodding greetings to those who are friendly to him. A few seconds later his second, Ralph Obenchain, waltzed into the ring.

RUBBERS ON JOB.

Amidst the clamor of babbling tongues Battling Tom, supported by his four rubbers—Dep. Dist.-Attys. Turney, Keyes, Fricke and Van Cott—entered and took the opposite corner. Until this moment the appearance of Erbstein and Woolwine in the ring at the same time seemed improbable, for Woolwine had repeatedly stated he did not have time

(Continued on Seventh Page.)

SHOOT TO KILL, O'BRIEN ORDER.

Postoffice Employees to Use Guns Against Bandits.

Action Follows Hold-up of Mail Truck Here.

Gang Covers Tracks Well; Loot Called Small.

Shoot to kill!

Postmaster O'Brien yesterday issued those instructions to all mail clerks, guards and drivers of mail wagons. At the same time he issued an order stating that all men who handle mail outside of the postoffice should be armed at once. Any man found without a pistol will be immediately dismissed.

"And our men have been instructed to use their guns," said Mr. O'Brien. "From this time forward mail in Los Angeles will be in charge of armed guards from the time it is collected until it is delivered at the trains."

The instructions were issued following the hold-up of a mail truck driven by Nelson R. Grimes at Fifth and Los Angeles streets Thursday about 6 p.m. Following the robbery there was considerable delay in following the bandits, because of lack of sufficient police officials. Yesterday the entire available force of Federal, county and city officers was on the trail. Six postoffice inspectors worked on the case with six deputy sheriffs and three city detectives, but few clews were uncovered.

LARGE REWARD OFFERED.

A telegram received by Postmaster O'Brien from Postmaster-General Hays called attention to the standing reward of $5000 for each of the mail thieves. The reward is for the men dead or alive and the officers seeking the bandits have been instructed to shoot if they find their men.

According to Driver Grimes there were three men in the gang that held him up.

Mr. Grimes drove to the postoffice and reported the robbery. He was detained by the police for several hours to furnish what aid he could and early yesterday morning the four mail sacks were found in

(Continued on Second Page.)

PEETE REHEARING SOUGHT.

Atty. Joseph Ford announced last night that he will file an application in behalf of Mrs. Louise Peete today, requesting the California Supreme Court to grant a rehearing on the decision of the appellate court denying her motion for a new trial on her conviction for the murder of Jacob Charles Denton, wealthy mining man.

Mr. Ford intended to file the application late yesterday, he said, but did not have his briefs completed. The application, it is understood, will be based on Mrs. Peete's assertion that Dist.-Atty. Woolwine's actions in court during her trial were unlawful, that he exceeded his jurisdiction and that the prosecution was unfair in various respects.

Mrs. Peete's latest story of the killing of Mr. Denton, in which she told Times representatives that the fatal shot was fired by a man during a quarrel over a card game, attracted considerable interest in the District Attorney's office. Mr. Woolwine stated, however, that he did not attach any importance to the story and contemplated no action.

The amazing story, purporting to be the exact details in so far as Mrs. Peete is acquainted with them, is to the effect that the killing occurred on the night of August 14, instead of June 3, 1921, the date fixed by the State. There were two eye-witnesses, according to Mrs. Peete. She did not personally witness the shooting, but rushed into the kitchen, where the tragedy occurred and was told what she says had happened. She asserts she was assured that Denton was only slightly hurt and would be taken to a hospital. Five days later she left for Denver and did not know Denton was dead until the body uncovered on September 23 in a basement crypt, she states.

HARDING WILL OPEN FETE.

President Harding will press a button to open the French village show of the Sunshine Post of the American Legion here on Armistice Day, said dispatches last night from Washington. President Harding has sent through Congressman Osborne to the officers of the post a letter wishing the post success in the undertaking and expressing his appreciation of the efforts of the members of this post to raise money for the care and comfort of soldiers of the World War who come to California in such numbers in search of health.

Congressman Osborne called at the White House and explained to the President the desire of the post that he aid in making the opening of the affair auspicious and Mr. Harding gladly agreed to co-operate. The letter is now on the way to Los Angeles and will be read by the office of the post at the moment the show is opened.

This is an unusual honor as the President is so pressed for participation in similar matters that he finds it physically impossible to grant all requests of this character. He was impressed by the unique purpose as well as the unusual manner in which soldiers from other parts of the United States were to be assisted and hopes that the plan will be the success that its promoters expect.

ESCAPES ON VISITOR'S PASS.

Within an hour after L. R. Kimmell was sentenced to San Quentin prison for from one to fourteen years yesterday afternoon by Judge Houser, he had gained his liberty through a clever ruse at the County Jail. While it was known that a prisoner had escaped within a few minutes after he left, it was not known who had got away. In order to find out who had eluded the vigilance of the guards, Jailer Cronin had to wait until the nightly lock-up, at 4 o'clock, when each prisoner is accounted for by a check-up. It was then learned that Kimmell had escaped.

A few minutes after Kimmell had eluded the guards by presenting a visitor's pass to the man in charge of the gate, Gabriel Lopez, a visitor, tried to get out and found he had no pass. He said that a man he thought connected wit hthe jailer had approached him and said, "Give me your pass." He did so and the man turned and left.

It was on the pass of Lopez that Kimmell obtained his liberty. Lopez, who was questioned by deputy sheriffs, said he was visiting Thomas Said, a prisoner. It was established that he did not know of the intention of Kimmell.

Sheriff Traeger stated that it was not due to any lack of vigilance on the part of guards that the prisoner escaped, but because of lack of facilities in the present jail building to handle visitors to the jail. He said that if the jail were modern, visitors could not mingle with prisoners and provide a chance for such an escape.

RAGING FIRE DESTROYS VERNON PACKING PLANT.

Huge Crowd Sees Heroic Battle to Save Vast Gasoline Stores; Loss May be Half Million.

With only the width of an alley separating it from enough gasoline and other explosive oils to blow the city of Vernon off the map, a spectacular fire last night destroyed the big plant of the California Dressed Beef Company at Thirty-eighth street and Vernon avenue. The loss, according to R. L. Bliss, owner of the concern, is between $300,000 and $500,000, and is partly covered by insurance.

Heroic work on the part of a handful of General Petroleum Company employees saved the big refinery, adjoining the packing house on the north, from what for a time seemed to be certain destruction. With three small lines of hose they manipulated the tiny threads of water supplied by the city of Vernon in such a way that the flames were kept from spreading across the alley.

When the big ammonia coils in the refrigerating plant of the packing company exploded and hurled burning timbers high in the air it seemed certain that the oil refinery would be added to the list of losses, but the men on the hose lines held out till fire equipment arrived from Los Angeles, and the fight was won.

SPECTACULAR FIRE.

The blaze was one of the most spectacular seen here since the Shrine Auditorium burned. Reports made to Mr. Bliss were to the effect that the flames were first seen in the stockroom of the plant, at 6:50 p.m. With one great burst they shot through the roof of the building and in the twinkling of an eye the structure was a seething mass of fiery tongues which fed upon the fat and tallow until they grew into a gigantic conflagration.

Twenty minutes after the blaze was discovered it was sweeping across almost a block of buildings, with nothing to stay its progress but the thin line of volunteers who battled to save the oil refinery.

One hundred and fifty employees of the dressed beef company rushed from the main building when the fire was discovered and, realizing that the plant was doomed because of inadequate fire apparatus and low water pressure, made a rush upon the high corral fences which encircled more than 1000 head of panic-stricken sheep, and with one united effort flung the fences to the ground. The sheep, and a few head of fat cattle, were then driven across the street into the Vernon baseball park.

HUGE CROWD GATHERS.

Not less than 10,000 persons, most of them in bungalow aprons and overalls, just as they got up from the supper table, hurried to the scene to witness the spectacle. Despite this throng, deputies handled the crowd in such a manner that no accidents were reported.

Owing to the fact that the Los Angeles fire department could not assist the Vernon fire fighters without a special permit from Vernon's Mayor, it was more than two hours before one piece of equipment was hooked onto a main, but when the auxiliary engine began developing water pressure the flames were soon brought under control and many of the stock sheds were saved as a result.

The full force of the dressed beef company was working, when the fire started, to get out fresh meats for morning delivery. Mr. Bliss stated that there were 500 dressed beeves, 300 calves and 500 mutton carcasses in the coolers. These were all destroyed, along with what live stock was moving through the slaughter-house when the blaze broke out.

PLAN TO REBUILD.

The California Dressed Beef Company has been in existence for nineteen years. Last year the plant was remodeled and improved. Mr. Bliss said last night that he probably will rebuild.

Mother of Wellls Fargo Chief is Taken by Death

Funeral services will be conducted this afternoon for Mrs. Sarah J. Jones of 1530 Gordon street, Hollywood, who died of a heart affection at her home Wednesday evening. Mrs. Jones was the mother of Elmer R. Jones, president of Wells Fargo & Co., of Mexico and Cuba, and of Mrs. Helen Cox, of Hollywood.

The death was so sudden that Mr. Jones, whose headquarters are at Mexico City, was unable to reach the city in time to see his mother alive. He reached Los Angeles last evening.

Mrs. Jones was 79 years of age and beloved of a wide circle of intimates for her sterling, kindly character. She came here from Joplin, Mo., with members of her family about ten years ago.

The funeral services will be held under the auspices of the Order of the Eastern Star at the chapel of Gates, Crane & Earl, 1734 Highland avenue, Hollywood, at 2:30 p.m. today. The pallbearers will be T. L. Hibbard, L. B. Jones, J. E. Baker, J. F. Thompson, Thomas A. Woods, Roy Stevens, Gen. M. H. Sherman and Harry Chandler. Interment will be in Hollywood Cemetery.

ALIENS WILL LEAVE.

Immigration Inspector Burnett will accompany twenty-one aliens north by the steamer Admiral Evans, sailing from the harbor this morning. In the number there are twenty-five Japanese and Chinese from San Diego; four Chinese from Los Angeles, and two Canadian aliens, who are bound for Vancouver, B. C.

THRILLS!

When you listen to the incomparable

AMPICO

in the

Chickering
Established 1823

You do not get sensational Thrills
But—Thrills of SATISFACTION

You simply have to hear it—to believe it. NOW is a good time.

Easy Terms if Desired.
"The One Price Piano House of Los Angeles"

FRANK J. HART
SOUTHERN CALIFORNIA MUSIC COMPANY
332-334 SOUTH BROADWAY, LOS ANGELES
Long Beach Riverside San Diego

VEMBER ... 1921.—[PART I]

DIVORCE SUITS FILED.

BELL, A. P. against Lillian.
BLEIBTY, Max against Fred.
BRANDAIS, Lewis against Clara.
DAVIS, Edward against Margaret.
DOAN, Lois against Albert.
FRIEDLANDER, Florence against Isadore.
HOLLYWOOD, Helen against William.
JONES, Minnie against Robert.
KELLER, Ethel against Adam.
LYONS, Beulah against Otis.
METCALF, Sybil against Joseph.
MURRAY, Katherine against Charles.
OSOFIELD, Marion E. against John.
REDWICK, Ruth against Wendell.
STOFELL, Leora against Alvah.
WELLS, Belle against Rodney.

DIVORCE DECREES GRANTED.

ANDREWS, Helen from William C.
ATWOOD, Ruth H. from Charles B.
BARNES, Edna V. from Ralph H.
FERGUSON, Ella from W. J.
GORDON, Irene I. from Farbert L.
MILES, Grace A. from Homer G.
NORTHCUTT, John O. from Lessie Bess.
PARKER, Vincent A. from F. E.
RICHTER, Sylvia Rita from Guy Andrew.
ROSENFELLIN, George E. from Lena.
SPERBER, Maud D. from John D.
WORLEY, George from Wenona.

OFFICIAL DEATH LIST.

Name and place of death— Age. Sex.

ALLISON, Orin, Los Angeles ... 61 M
BLAKER, Ellis, Los Angeles ... 61 M
BURT, Hiram, Los Angeles ... 61 M
BUTTOMER, Dallas, Los Angeles ... 61 M
DURROW, Jason, Los Angeles ... 61 M
DUSCHSHIP, Hugh, Los Angeles ... 61 M
FONG ONON, Un, Los Angeles ... 61 M
FUNTON, Mary, Los Angeles ... 61 M
FULLMER, Cornelia, Los Angeles ... 61 M
HILLIARD, William, Los Angeles ... 61 M
HUNTINGTON, Charles, Los Angeles ... 61 M
JOYCE, Frank, Los Angeles ... 61 M
JONES, Eva, Los Angeles ... 61 M
MACDUFFY, Fannie, Los Angeles ... 61 M
MAINDEN, Edward, Los Angeles ... 61 M
MILLER, S. Rudd, Los Angeles ... 61 M
PARVERE, John, Los Angeles ... 61 M
RAMSEY, Pauline, Los Angeles ... 61 M
ROCKWELL, George, Los Angeles ... 61 M
STULER, Nellie, Los Angeles ... 61 M

DEATHS.

With Funeral Announcements.

ALLISON, Orin. Funeral services for Orin W. Allison will be held today at 11 a.m. from Plymouth Congregational church, 810 South Flower street.

PENDEL, November 3, 1921, at 2320 East Fourth street, Mary T. Pendel, aged 61 years, beloved mother of William A. and R. Ray, and Emily M. Pendel and Mrs. F. D. Pettit. Funeral private, from Corbett Station.

CALDWELL, Kenneth A., Jerome Caldwell. Remains at Breese Brothers, 332 Figueroa.

DARNEY, November 4, Arthur D. Darney. Remains at parlors of W. A. Brown, Note of funeral later.

EMERSON, November 4, Mrs. Elizabeth J. Emerson. Remains at parlors of W. A. Brown, Note of funeral later.

FARRINGTON, At 6121 Piedmont avenue, Mrs. Celestia O. Farrington, beloved wife of W. E. Farrington. Services at the Crowe funeral chapel, today at 2 p.m.

GITES, In this city, November 4, Mrs. Edith Gites, widow of the late Richard Gites, aged 72 years. Remains at Breese Brothers, 332 Figueroa.

JOHNSON, The funeral services of Carl G. Johnson will be held today at 10 a.m. from the funeral parlors of W. A. Brown, 1338 South Flower street.

JOHNSON, At Bakersfield, Cal., November 1, 1921, Clara Lenhoff, wife of Charles F. Johnson, daughter of Clinton E. Jumperdahl of Minneapolis, Minn., sister of Mrs. Annie E. Moore, Mrs. C. S. Thomas, Mrs. J. H. Turner of Los Angeles, Mrs. Mary E. Covey of Riverside, and C. E. Jumperdahl of Los Angeles, brother of Mrs. Tennille. No. 16, Pythian Sisters, of Bakersfield, and Magnolia Lodge, No. 54, D. of R. of Los Angeles. Funeral services at Breese Brothers' chapel, 332 Figueroa, Saturday at 2 o'clock.

JONES, November 2, at 1879 Gordon street, Enid J. Jones, aged 79 years. Funeral services will be held today at 2:30 p.m. from chapel of Gates, Crane & Earl, 1734 Highland avenue. Interment, Hollywood Cemetery.

LEE, ... 2024 Central avenue, Joseph Wing Lee, ... years, beloved husband of Pinoh Jane Lee. Services today, 2 p.m., at chapel of E. I. McCormick, 4100 Central avenue. Interment, I.O.O.F. Cemetery.

MAYNOR, November 4, Frank S. Mayno. Remains at parlors of W. A. Brown, Note of funeral later.

MURPHY, November 4, Rev. John Murphy. Remains at parlors of W. A. Brown, Note of funeral later.

NICOLAI, ... an infant Nicolai street, November 3, ... Jane, daughter of Mr. and Mrs. Daniel S. Nicoli, aged 3 months, 14 days. Funeral services at Smither Brothers' chapel, 852 Figueroa, Saturday at 2 p.m.

PAULL, At 3075 West Pico street, November 4, Phebe Elvira, wife of John W. Paull, and ... of Thomas Irvine. Remains at Breese Brothers, 332 Figueroa.

RAND, At 1720 Vine street, November 2, Mrs. Minnie Arthur Rand, beloved mother of Judd Rand and Mrs. ... Funeral services in Inglewood Park Cemetery chapel, Monday, November 7, at 10:30 a.m.

RANDALL, Suddenly, James F. Randall, aged 58 years. Remains at the Bramble Funeral Home.

RICHARDS, November 2, at 2647 Pleasant avenue, Willis F. Richards, aged 46 years, beloved husband of Grace Irene and Willis Richards. Funeral services will be held today, November 6, at 2 p.m., from the chapel of Smither & Dayton, 6240 Hollywood Boulevard.

ROCKWELL, At 3515 Pasadena avenue, November 3, Gustav A. Rockwell, a native of Pennsylvania, aged 80 years. Mr. Rockwell is survived by his wife, Mrs. Emma Rockwell, and by seven children, Mrs. Ida Oakland, Cal.; Mrs. Geneva R. Rockwell of Los Angeles, and six daughters, Mrs. Irma Hall of Downey and Mrs. Willie Smith of Los Angeles. Funeral services at chapel of John S. Poland, 1030 South Hill street, Monday, November 7, at 10 o'clock, and also at Inglewood Park Cemetery chapel at 11 o'clock.

SCHAEFER, At 2322 Glenoll avenue, November 4, Miss Ida M. Schaefer, aged 71 years. Remains at Breese Brothers, 332 Figueroa.

STANDARD, November 4, Mrs. Caroline Standard. Remains at parlors of W. A. Brown, Note of funeral later.

WILSON, November 4, Frank H. Wilson. Remains at parlors of W. A. Brown, Note of funeral later.

WOODBURY, At 949 Valencia street, San Francisco, November 2, Mrs. Mary Woodbury, aged 85 years, beloved mother of Homer W. Woodbury and Mrs. A. M. Martin of Los Angeles, and Ralph W. Woodbury of Chicago, Ill. Funeral services today at 11 a.m. from the funeral parlors of W. A. Brown, 1338 South Flower street.

FUNERAL NOTICE.

Members of University Lodge, No. 264, F. & A. M., will assemble at the Los Angeles Crematory chapel, Sixteenth and Grover streets, today at 1:30 p.m., to attend the funeral of our late brother, James S. Ovens. W. A. HOLZ, W.M.

CEMETERIES.

FOREST LAWN
Cemetery Mausoleum Crematory
Junction Glendale avenue and San Fernando Road
Adjoining The Hills

INGLEWOOD PARK CEMETERY,
Cemetery, Columbarium, Crematory,
On Redondo Boulevard

SPACE MAY BE OBTAINED IN CALIFORNIA MAUSOLEUM CO.
L. A. Railway Bldg. Phone Main 160.

FUNERAL DIRECTORS.

GODEAU & MARTINONI
FUNERAL SERVICE THAT SAVES
Phones Broadway 2731—B2427
Branches San Francisco, Oakland and Stockton

W. H. SUTCH, 842 S. FIGUEROA
Most Reasonable, Oldest Established Undertaker in Los Angeles

Utter & Rappe, 4254 Moneta Avenue.

FLORISTS.

HOWARD & SMITH,
FLORAL OFFERINGS
BONITA AND OLIVE STREETS. MAIN 1768

THE ALEXANDRIA FLORISTS
GOOD FLORAL OFFERINGS FOR ALL OCCASIONS
Hotel Alexandria

OPEN-DOOR POLICY IS AIM OF BRITISH.

[BY CABLE AND ASSOCIATED PRESS.]

SHANGHAI, Nov. 5.—The Associated British Chambers of Commerce, in annual conference here, adopted a resolution today stating that any settlement of the Shantung question leaving the Japanese in a privileged position would constitute a negation of the open-door policy in China, to which Great Britain was committed.

Love Potions Bring Arrest.

[BY A. P. DAY WIRE.]

CHICAGO, Nov. 4.—The circulation of receipts for so-called love potions and secret love talismans, to be secretly applied, through the mails, led to the indictment today of Lucille S. Jackson, charged with using the mails to defraud.

DOCTORS BEGIN MEETING HERE.

"Tracheobronchoscopy" One of Topics Discussed.

Physicians Review Clinics at Various Hospitals.

Southern California Society in Two-Day Session.

"Tracheobronchoscopy" was one of the principal topics of discussion at the sixty-fifth semiannual meeting of the Southern California Medical Society which opened yesterday for a two-day session in the Friday Morning Clubhouse.

That branch of science deals with the removal of pins and thumb tacks which may stick in a baby's throat.

Yesterday morning was spent in a review of the clinics at the various hospitals. At the afternoon session preliminary matters and reports of committees preceded the following scientific program: "The Caesarian Scar," Dr. W. C. McKee, Los Angeles; "Report of Case of Hemorrhage of the Lung with X-Ray, Autopsy, Findings and Anatomical Specimen," Dr. A. L. Bramkamp Banning; "The Upper Abdomen," Dr. Walter Wessels, Los Angeles; "The Dietetic Treatment of Diabetes with Case Report," Dr. C. A. Smiley, Los Angeles; Discussion by Dr. Nelson W. Janney, Los Angeles; "Tracheobronchoscopy with report of foreign bodies recovered," Dr. Hill Hastings, Los Angeles.

The subject of the evening meeting was "The Practitioner's Conception of Dietetics," led by Dr. Alonzo Englebert Taylor, director of food research institute, Stanford University and late professor of physiological Chemistry, University of Pennsylvania.

The program for today is as follows:

9 a.m. "The Treatment of Asthma and Bronchitis with Report of 110 Cases," Dr. George Pinney, Los Angeles; "The Development of Speech in Orthopedic Cases," Dr. C. G. Stivers, Los Angeles; "Fundamental Factors in the Etiology and Treatment of Chronic Intestinal Diseases," Dr. Hugh Friedell, Santa Barbara; "Pericarditis with Effusion," Dr. Dudley Fulton, Los Angeles; "Common Mistakes in Thyroid Surgery," Dr. E. H. Schneider, Los Angeles.

2 p.m. Election of Officers and report of committees. "Arthritis Deformans and Focal Infections," Dr. Rea Smith, Los Angeles; "The Treatment of Functional Nervous Conditions," Dr. Harry D. Eaton, Los Angeles; "Some Frequently Overlooked Surgical Conditions of the Posterior Urethra," Dr. Granville MacGowan; "Senile Enlargement of the Prostate; Prognosis by the General Practitioner," Dr. W. B. Dakin, Los Angeles.

8 p.m. "Inter-relation Between Menstruation and Ovulation," Dr. Herbert McLean Evans, professor of Anatomy, University of California, Berkeley; "Protozoan Infections of the Human Digestive Tract," Dr. Charles A. Kofoid, professor of Zoology, University of California, Berkeley.

WINS BUILDING PERMIT.

Right to Erect Duplex Flat Structure is Granted to Woman.

Mary E. Troyer, who wants to build a duplex flat building at 7568 Hollywood Boulevard and was refused a permit by the Board of Public Works, won yesterday in an effort to compel the board to issue it. Judge Burnell granted her petition for a writ of mandate, holding that the zoning ordinance is not in effect. It was in evidence that the application for a permit was made before the ordinance was adopted by the City Council.

ORDERED OUT, SHE SAYS.

Vera Vaughn Thursday sued William L. Vaughn for divorce, charging cruelty. She charges that her husband set her trunk out in the hall and ordered her to leave the house. The Vaughns were married in Farmington, Utah, Aug. 30, 1919, and separated April 26, 1919.

ASK REASON FOR VOTE ON POLICE.

(Continued from First Page.)

opposition to a substantial increase in the police department, voted against the report, but the surprise came when Councilmen Sanborn and Sparks sided with them.

TWO BLOCK PLAN.

Six votes were required to employ the 300 policemen. Had Councilmen Sparks and Sanborn, who had both hitherto expressed themselves in favor of a substantial addition being made to the department, voted with the other four Councilmen, 300 policemen would have been added to the department.

It is for the purpose of giving these two Councilmen an opportunity to defend their action before business men of the city that Manager Director George M. Babcock of the Business Men's Co-operative Association, said yesterday, they would be invited to attend the next meeting of the organization.

City Auditor Myers has officially reported that surplus revenues for the remaining eight months of the fiscal year will be at least $270,000, which would be ample to pay the salaries of 300 policemen.

VOICES INDIGNATION.

Voicing the indignation of business men and other citizens at the action of the two Councilmen who blocked a substantial addition to the police department, Mr. Babcock yesterday met Councilman Sparks on the sidewalk outside of the City Hall and demanded to know the reason for the Councilman's action in the face of his previous statements that he was in favor of more police. The Councilman hesitated, and then Mr. Babcock began a verbal bombardment. For a moment it appeared as if the two men might come to blows, but both finally cooled down.

Chief Jones announced yesterday that he is planning a direct appeal to the civic and business organizations of the city and the women's clubs for more policemen, so that they will bring the influence of their organizations to bear on the City Council. In case the Council still fails to authorize the employment of at least 100 men, petitions for an initiative ordinance calling for employment of 500 policemen will be circulated throughout the city, it is said.

BANDIT LOSES GUN.

Youth, Held Up, Knocks Weapon Down; Both Run.

Roy Leavenworth, a youth residing in Hyde Park, was held up by a bandit on Mesa Drive near his home last evening, but the only one who lost anything was the bandit, who is short one gun and some breath.

Mr. Leavenworth was approaching his home when the highwayman accosted him with the usual request to put his hands up. The youth, who had his hands in his pockets, did not at first understand and the bandit came closer, shoving a gun into Mr. Leavenworth's ribs.

"Put 'em up!" he said.

Mr. Leavenworth sought to obey, but one hand, in going up, struck the bandit's arm and knocked the gun out of his hand.

Whereupon, both ran, in opposite directions.

HERSHEY ARMS SALE.

Proprietor to Quit Hotel Business, is Disposing of Furnishings.

Attended by hundreds of persons and marked by unusual interest in the offerings the public auction of household furnishings at the Hershey Arms resulted yesterday in sales totaling many thousands of dollars. Only the dining-room furnishings were closed out yesterday.

Miss Ida Fay, who is retiring from the hotel business states that the sale will continue today and will proceed during the early part of next week until all the furnishings are sold. The equipment of the place has been estimated as being worth at least $300,000. H. Taylor Curtis, appraiser and auctioneer, is conducting the sale.

CLOTHING IS NEEDED.

Shoes, suits and overcoats for ex-service men are needed by the Red Cross, according to an announcement made at local headquarters, Tenth and Main streets, yesterday. Persons having such articles to donate are requested to call, phone 16927.

BULLETS FOR MAIL BANDITS.

(Continued from First Page.)

an alley near Sunset and Hollywood boulevards. The robbers had cut open the pouches and rifled their contents. Open letters were scattered about and fifteen or twenty registered packages were missing.

GET LITTLE LOOT.

Postoffice inspectors as well as Postmaster O'Brian declared the robbers obtained less than $1000 for their trouble. There was little registered mail on the truck at the time as most of the valuable mail from Station C, whence the truck started, is dispatched to the main office at other hours of the day.

The fact that the robbers waited until 6 p.m. before staging the hold-up caused a general belief that the affair was staged by novices in the criminal ranks. "It certainly was not an inside job," declared one officer working on the case. "Any man connected with the service would have known all valuable mail from that district would have been dispatched hours before that time in the evening."

Only one suspect has been arrested. He was questioned by postoffice inspectors and found to have a perfect alibi.

DRIVER UNARMED.

Driver Grimes spent several hours yesterday explaining the affair to the postoffice inspectors. He told Postmaster O'Brien that the reason he was not armed was because he believed there was no registered mail on his truck at the time. He thought all registered mail had been taken to the main office earlier in the day, he said.

"I found that some such understanding had prevailed among the drivers," Mr. O'Brien said later, "but there is no such understanding now. Every man understands that he must be armed when he has any kind of mail in his charge; he also understands that he will be expected to use his gun when called upon to do so. Those who do not care to shoot will be weeded out of the service. When two or three of these mail robbers are greeted by a fusilade of bullets the pleasures of robbing the mails will be greatly diminished."

PUTTEES ONLY CLEW.

A pair of puttees, believed to have been worn by one of the mail robbers, was the only trace of the three men found yesterday. Even the number of the car they used was not learned by the officers.

Besides the six postoffice inspectors working on the case Chief Deputy Sheriff Manning with Deputies Fox, Nolan, Ball, Couts, Model and Bright from the Sheriff's office, and Detectives Cahill, Cato and H. Cline from the city police department, spent the day seeking clews.

Shortage of police officers also prevented any thorough search of the city yesterday for known criminals of the character who would try holding up the mails.

There will be no more mail robberies on Los Angeles street, where the city policemen are few and far between, declared Postmaster O'Brien yesterday. He gave orders that the route of the mail trucks be changed at once and the trucks will be driven up Main street hereafter, instead of using the back street.

THREE BAGS OF MAIL STOLEN AT STATION.

TWO POUCHES OF REGISTERED MATTER FROM THIS CITY ARE AMONG LOOT.

[EXCLUSIVE DISPATCH.]

PHOENIX (Ariz.) Nov. 4.—Three locked pouches of mail were stolen yesterday morning from the station platform at Maricopa and rifled of their contents. The pouches were dumped and examined several hundred yards west of the station. One pouch was from train No. 3, containing eastern mail for distribution from the Phoenix office.

Two pouches were from Los Angeles train No. 102. Both contained registered mail. It is believed that the culprits have been spotted. Postoffice Inspector Chance is working on the case assisted by United States marshals.

DESERTION SUIT CHARGE.

Charging Alvah W. Stowell with desertion, Laura A. Stowell yesterday sued him for divorce through her attorney, George L. Greer. The Stowells were married in Boston, Feb. 9, 1904, and separated Oct. 1, 1920.

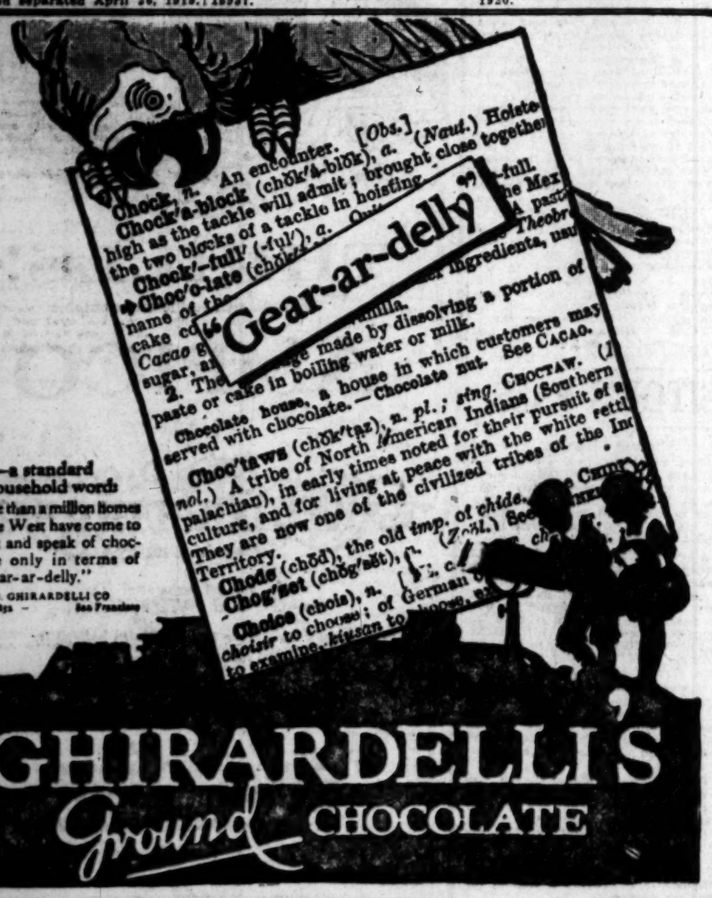

—a standard household word

More than a million homes in the West have come to think and speak of chocolate only in terms of "Gear-ar-delly."

D. GHIRARDELLI CO.
Since 1852 — San Francisco

This Store Keeps Open All Day Saturday

Store Opens 9 A. M. Closes 5 P. M.

J. W. Robinson Co.

Seventh and Grand

Telephones: Broadway 4701 Automatic 10381

50 Girls' Coats $19.75

GIRLS are going to be glad that there is no school on Saturday, so they can shop for a warm, good-looking Coat at Robinson's.

50 Coats were marked very close to cost. The price is $19.75, a very low figure for Coats of such quality.

They are Coats of English heather mixtures, polo cloth in the dark colors for winter and silvertones. Some are belted. Pleats, buttons or a stitched design give the 1921 tone. They are all full-lined. Sizes are from 6 to 16.

GIRLS' SECTION—FOURTH FLOOR

148 Boys' Rain Coats Reduced $6.38

SUNNY today, but it may be raining in torrents tomorrow!

148 Boys' Rain Coats were bought from a well-known Eastern manufacturer. Robinson's are able to offer them at just about half what they ordinarily sell for.

They are of wool and linene cotton cloth. All are rubberized and some have plaid linings.

There are military models with convertible collars; set-in sleeves, strap cuffs, all around belts and deep pockets. In assorted colors, sizes 6 to 14 years.

For Saturday, then, 148 absolutely waterproof Rain Coats at $6.38.

FOURTH FLOOR

30 Girls' Dresses at $8.75

ANOTHER group of Dresses has been taken from regular stock and the price lowered to $8.75. Some were formerly three times this much.

Serge, crepe de chine, taffeta and pongee Dresses, in various modish styles, are included.

Sizes are from 10 to 16, and the price $8.75.

GIRLS' SECTION—FOURTH FLOOR

500 Yards All-Wool Serge $1.95

A VALUE that will bring many women to Robinson's early on Saturday consists of 500 yards of All-Wool Serge, 54 inches wide. It is of a very close weave and comes in two weights, in navy and midnight blue.

It is considerably underpriced at $1.95 a yard.

SECOND FLOOR

Last Day Tricolette Sale at $1.45

SATURDAY is the second and last day of the sale of Tricolette, at this price. This is Robinson's regular fine quality, 36 inches wide, that ordinarily sells for considerably more. The colors are: sand, tan amber, gold, green, wine, purple, flesh, pink, navy, dark brown, seal, cinnamon and black.

Saturday it is priced at $1.45 a yard.

SECOND FLOOR

New Shades in Fine 'Kerchief Linens

FOR the holiday sports handkerchief and the blouse and frock that are becoming so popular, Robinson's have new Linens in 31 exquisite colors. It would indeed be difficult to think of a color or shade that is not to be found in this splendid group.

All are 36 inches wide and priced at $1.35 a yard.

SECOND FLOOR

100 Boys' and Girls' Hats $1.00

HATS for the Baby Boy 1 and 2 years old and for little girls and boys from 2 to 6 are produced to one exceptionally low price level—to $1.00.

They are of velour, velvet and felt in navy, brown and black, but not all sizes in each lot.

For Saturday, 100 Dress and Semi-Dress Hats for babies and small children at $1.00. None may be taken on approval.

FOURTH FLOOR

We Prepay All Purchases

—We prepay purchases to all parts of the United States.

—Large or bulky articles go by freight.

—Order now for Christmas.

60 Girls' Dresses Reduced, $5.00

A GROUP of 60 Wool, Wash and Silk Dresses for girls from 6 to 16 are greatly reduced. They are frocks of many types, although for the most part designed on lines of simplicity. Many are straight-line models with little or no trimming.

Four are shepherd plaids in Simpson style. Anderson gingham, Devonshire and chambrays comprise the greater number.

For Saturday—60 of the better sort of Dresses in sizes from 6 to 16, at $5.00.

GIRLS' SECTION—FOURTH FLOOR

A Drum $1.00

A REAL Drum that will make as much noise as you please and is just as good to look at as any Drum could well be, has a bright picture head running around it with black wood at either edge. It is priced at just $1.00 for Saturday.

120 Wash Dresses $1.45

WASH Dresses for little girls from 2 to 6 have a price at which one must look twice to see if it can be true: $1.45.

They are of chambray and gingham, plain and checked. Some are made with Bloomers. Many have touches of hand embroidery.

FOURTH FLOOR

A Kitchen Set at $1.00

LITTLE girls who are domestically inclined will rejoice at this complete set of aluminum Kitchen things. It contains everything that the up-to-date miss of 2 to 6 could wish in her modern kitchen. And it is priced at only $1.00.

Candy ⅓ Price

DELICIOUS hard Candies that have been selling for more than twice this sum will be offered at 35c a pound for Saturday.

They come in wintergreen, peppermint, clove, anise and sassafras flavors.

FIRST FLOOR

A Doll $1.00

THIS Baby Doll has hair—lots of short, pretty hair—big eyes that go to sleep, and fat, rosy cheeks. Her little mother will be very proud of her and think her worth her weight in gold, although all she costs is $1.00.

FIFTH FLOOR

Santa Claus Will be Here Today

SANTA CLAUS has come to Journey's End. And Journey's End, of course, is Robinson's.

Here he is, the same old fun-loving soul. The only thing he is really serious about is that every boy and girl shall have the best Christmas of his or her life: the best, bar none!

Drop in and see him Saturday.

FIFTH FLOOR

Misses' Frocks $49.50

YOUTHFUL and girlish as Misses' Frocks should be, these at Robinson's have besides some of the sophistication that misses like to have. They are smartly embroidered or fringed or even beaded for street wear, and for afternoon there seems to be no end to the touches that make them gay. One may find a Frock for each occasion at this low price of $49.50.

THIRD FLOOR

A Train That Runs, $1.00

THE engine is so powerful that it can pull a heavily loaded coal car, a baggage car and a passenger car without the least trouble. The set of Train and Tracks is priced at $1.00.

FIFTH FLOOR

"Sunday" Shoes

LITTLE Shoes that are just "best" have many delights in store for little Saturday shoppers.

One model has ivory top with patent vamp. The other is brown kid vamp with mouse kid top.

They are priced according to size: 2½ to 4½ at $3.25 up to 11½ to 2 at $6.25.

FOURTH FLOOR

Surprise for Visitors in Toyland

SOMETHING nice is going to happen in Toyland Saturday.

Each boy and girl is going to take home something he will enjoy.

Don't ask us what it is—wait and see!

FIFTH FLOOR

Misses' Coats and Suits at $59.50

SHIRRED on a small yoke, one Misses' Coat follows the line of the new capes, yet is "every inch a Coat." Its sleeve is set in and its smart cuff is button trimmed. For its pockets and their buttonholes it chooses a contrasting color. It is lined, tailored and full silk lined. Its colors are navy, brown and black.

This is just one of a large group of Misses' fine Coats priced at $59.50.

Yalama cloth embroidered in self silk gives to a Misses' Suit an air of distinction all its own. It is hand tailored and lined with crepe silk, and its colors are Sorrento, navy, brown and Velnay.

This Suit is one of a group priced at $59.50.

THIRD FLOOR

day

Telephones:
Broadway 4701
Automatic 10381

100 Boys' and Girls' Hats $1.00

HATS for the Baby Boy 1 and 2 years old and for both girls and boys from 2 to 6 are reduced to one exceptionally low price level—to $1.00.

They are of velour, velvet and felt in navy, brown and black, but not all sizes in each lot.

For Saturday, 100 Dress and Semi-Dress Hats for babies and small children at $1.00. None may be taken on approval.

FOURTH FLOOR

We Prepay All Purchases

—We prepay purchases to all parts of the United States.
—Large or bulky articles go by freight.
—Order now for Christmas.

A Drum $1.00

rum that will make as much noise as e and is just as good to look at as ld well be, has a bright picture band d it with black wood at either edge. just $1.00 for Saturday.

itchen Set at $1.00

e who are domestically inclined will this complete set of aluminum Kitch- contains everything that the up-to- to 6 could wish in her modern kitch- priced at only $1.00.

Candy ⅓ Price

hard Candies that have been sell- nore than twice this sum will be of- pound for Saturday. in wintergreen, peppermint, clove, fras flavors.

FIRST FLOOR

es' Frocks $49.50

L and girlish as Misses' Frocks should at Robinson's have besides some of on that misses like to have. They broidered or fringed or even beaded . and for afternoon there seems to e touches that make them gay. One ock for each occasion at this low .

THIRD FLOOR

oats and Suits at $59.50

n a small yoke, one Misses' Coat e line of the new capes, yet is every its sleeve is set in and its smart cuff ed. For its pockets and their but- ses a contrasting color. It is hand ll silk lined. Its colors are navy, k.

one of a large group of Misses' fine $59.50.

h embroidered in self silk gives to n air of distinction all its own. It is nd lined with crepe silk, and its nts, navy, brown and Volnay.

one of a group priced at $59.50.

THIRD FLOOR

On Broadway, Between Third and Fourth

Jacoby Bros.

Butterick Patterns and the Deltor

Store Now Open All Day Saturday

The Floor o' Youth is Putting Over a Sale of GIRLS' COATS at $10.00

—It's an assortment of odds and ends gathered from regular stocks that have dwindled to one or two coats of a kind.

—And then there are a number of samples—and you know what that means in the way of values!

—Any coat of them all is well worth a third more.

—Materials are cheviots, polo, mixtures and Melton. Plenty of brown, reindeer, navy and Copenhagen in the color range.

—Styles are too varied to be described. A few are fur trimmed. Others have stole neck finish or a big two-in-one collar. Some lined throughout and others semi-lined. Sizes 1 to 14.

Girls' Beaver HATS, Special .. $3.98
—They are in small, medium and large sizes and the nap is unusually fine and silky.
—Lined with silk and trimmed with satin long ribbon streamers.
—Choice of navy, beaver, black and brown.

Girls' All Wool Serge Dresses .. $6.98
—Frocks of French and other frocks of sturdy storm serge and all of them in navy blue.
—Some are made in plain regulation style and others are embroidered with yarn or silk. Sizes 8 to 14.

Warm Middies to wear Hiking .. $2.79
—Made of heavy blue flannel in the "tie-at" and also in the regulation style. Sizes from 10 to 46.

Cute Little Corduroy Frocks.. $2.98
—Some scalloped around the bottom and others with plain hem. Quaint little frocks for Miss Two-to-Six.
—Plenty of brown, burnt orange and Copenhagen.
—OTHERS, MORE ELABORATE, WITH BLOOMERS, $5.98, $6.48.

New Scarf Sets of Brushed Wool $2.98
—Delightfully saucy and becoming for the little miss of 4, 6 and 8.
—Set includes a fringed scarf of brushed wool and a smart little toque set off with yarn novelties. In brown, buff and navy.

Misses' TAM SETS ... $3.89
—There's a fringed scarf and a tam to match made of soft mohair. They come in pink, turquoise, buff and brown. A very becoming style for misses 10 to 14.

—GIRLS' FLANNELETTE NIGHTGOWNS, SIZES 8 TO 14, SPECIAL 89c.
—CHILDREN'S FLEECED UNION SUITS, SIZES 2 TO 12, SPECIAL 79c.

The Floor o' Youth, the 4th—Jacoby's.

Third Day of the Barmon Wash Dress Demonstration

—If you want every woman who is interested in house frocks that fit as perfectly as tailored suits and that are clever as can be in style, to give us an opportunity to show her the advantages of the Barmon system.

—By simply buttoning two buttons the waistline of many of the Barmon Frocks may be extended or contracted to fit irregular proportions.

—Under arm shields assure double wear by giving reinforcement just where the frock is apt to wear first.

—Every BARMON FROCK has an adjustable hem. To lengthen the skirt you need only pull a thread.

—With your BARMON FROCK you get two pieces of the material—"Menders" to use for patching or other repairs.

—Large women will find the perfect fitting "Style-for-Stouts" exactly to their liking.

—ONE STYLE AT $1.98.
—FOUR STYLES AT $2.98.
—FOUR STYLES AT $3.98.
—EXTRA SIZES AT $4.98.

Second Floor, North—Jacoby's.

So Dainty Are SILK ENVELOPES..... $2.19

—You'd hardly think it possible to sell them for such a small price! And they would be a great deal more in a regular way.

—Of pure silk crepe de chine in flesh tint and prettily trimmed with lace.

Second Floor, North—Jacoby's

Mid-season Sale Garments & Millinery

Every Suit in Our Stock Reduced

—And so sharply reduced that you'll nearly doubt your own eyes!

—Prices start at $18.00 and all the way to $59.48 there's a scale of wonderful values.

Dresses $18.00 and $24.98—$29.98—$39.48

—Frocks for street and afternoon. Of silk and wool in the season's most liked shades and styles.

Coats $29.48, $59.48, $79.48

—They've every right to sell for a full half more than we've priced them for the Mid-Season Sale! Such rich fabrics and stunning styles will set folks talking when they're linked with these sharply lowered prices.

Third Floor, South—Jacoby's

100 Chic Felt Hats Saturday at $7.50

—You must see them to get a REAL idea of their piquant simplicity—and to realize how very far that $7.50 is under their actual worth!

—In the newest shapes and colors. Trimmings of fur, metal ornaments, beads and feathers.

—And besides, there are close-fitting hats of velvet—black, mostly, with vulture facing and effective trimmings. See the windows!

Third Floor, North—Jacoby's

IN THE BASEMENT SATURDAY!

201 Coats in a Three Price Sale $15.00—$19.98—$24.98

—Our New York buyer made, oh, such a fortunate purchase of these 201 coats! And the Los Angeles women are to be made happy with them! When they came in, we thought they were coats of a much higher priced lot, but after taking a look at the tags we said, "We can hardly believe it."

—At $15.00 there are tinsel-tone coats and American polo coats prettily trimmed with fringe or tucks or buttons. Some have throw collars, others plain. And there are Bolivia coats with fur collars; Velours trimmed with fringe and many others. All are lined throughout with pretty flowered linings.

—At $19.98 are Bolivias and Velours with full silk lining. Some have beaverette collars, others the popular throw collars with fringe or tassel trimming. There are loose backs, some belted and others semi-fitted backs. In navy, brown, tan and beaver.

—At $24.98 are Bolivias and Velours with full silk lining and button-up collars. Some have full backs with gathers at hips, and finished with silk stitching.

60 Women's Wool Sweater Coats $3.98
—Three attractive Tuxedo styles; prices away under regular.
—In black, brown and navy trimmed with contrasting color—some trimmed with brushed wool.
South Basement—Jacoby's.

250 SILK BLOUSES $2.98
—Crepe de Chine and Georgette with fancy lace or embroidery trimming. Some have tucks and are hemstitched. A wide variety of colors. Not all sizes.
South Basement—Jacoby's.

Jacoby's Underprice Basement—South

280 Men's Percale Shirts at $1.00

—They outrank any values you'd expect to see at this price!
—280 fancy striped percale shirts that are cut with ample fullness and tailored to fit.
—We want to make a quick clearaway of them and the price should accomplish this soon after the sale starts.
—Wide and narrow stripes in blue, black and lavender. A good size assortment from 14 to 17.

Men's Heavy Underwear—79c
—White shirts and drawers that we've sharply repriced because they are a bit soiled from being displayed.
—They are amply full, well made and, in every way, worth a higher price.
—Shirts have long sleeves and the drawers are in ankle length. All sizes in the lot.

Just Their Cost! MEN'S Heavy UNION SUITS $1.09
—How men will flock to take advantage of this special!
—$1.09 is exactly what we'd have to pay for these sturdy union suits if we bought them in a regular way.
—The long sleeve, ankle length style. Elastic ribbed and form fitting. Sizes 34 to 46.

Men's Silk SOX ABOUT HALF at..... 39c
—They are of heavy silk and have double heels and toes and lisle tops. They have carefully mended places and, for that reason are classed as "seconds." But the quality is all there and they will wear very well indeed.
—Black, white, gray and a few cordovan.
Just inside the Entrance, North—Jacoby's

Boys' Fleeced Union Suits 98c

—They are gray union suits in a medium weight that is just right for the California wintertime. High neck, long sleeve, ankle length. Sizes 10 to 12 years.
—Sizes 14 to 16 years, $1.10.

Girls' Fleeced Union Suits 89c
—Medium weight white cotton garments with warm fleece lining. Dutch neck, elbow sleeve, knee length style. Sizes 2 to 4 years.
—SIZES 6 to 10 years, 98c.
—SIZES 12 to 16 years, $1.25.

Children's Fleeced Vests and Pants 49c
—Medium weight white cotton with fleece lining. The vests in Dutch neck, elbow sleeve and high neck, long sleeve styles; pants in knee and ankle lengths. Sizes 2 to 8.
—SIZES 10 to 16 years, 89c.
Main Floor, North—Jacoby's.

Over 30 Shades 36-in. Messaline $1.00
—A quality you'll be pleasantly surprised to find priced so low—and there's black and more than thirty shades.

'Way Less! 40-in. Silks at .. $1.85
—Crepe sabla, charmeuse and crepe de chine—yards and yards of them in this unusual offering!
—Every piece in the lot is 40-in. Way underpriced at $1.35.

44-in. Imported Costume Velvet $2.98
—A most attractive fabric that is guaranteed as to color and pile—
—Black, navy and myrtle.

Second Floor, South—Jacoby's.

Boys' School SWEATERS $5.98

—You've probably seen these snappy Jumbo weave sweaters in other stores—and you'll remember that the price was quite a deal higher.

—All-wool and come in a few good plain shades, as well as the various combinations of the school colors. Sizes 22 to 34.

—SAME IN SIZES 36 AND 40 at—$6.98.

Main Floor, North—Jacoby's

Over 20 styles Sport Skirtings $2.49
—They include velour checks, imported plaids and camels' hair skirtings—and the values will almost make you doubt your own eyes.

54-in. Tricotine Very Special $2.95
—This quality is particularly pleasing and we made the price considerably under the regular for it's fortunate special purchase.
—In navy, black and midnight blue.

Second Floor, South—Jacoby's.

Big, BIG Values! FLANNELETTE GOWNS at..... $1.00
—There are 480 of them, some of white and others of striped flannelette. Both collarless and with collar gowns all made with double yokes and cut generously long and full.

Second Floor, North—Jacoby's.

Front and Back Lace Corsets $3.48

—You'll think of higher prices when you see these pretty corsets.
—In medium and low bust, long hip styles for medium and average figures. Smart models in brocha.
—For stout figures there are pink coutil corsets having low bust and long hip.
—Sizes 21 to 30.

Corsets at $5.00
—A remarkably complete line that includes models for every type of figure.
—Pink coutil and an especially pleasing pink brocade are the materials.
—Medium and low bust and topless styles in all sizes to 36.

Second Floor, North—Jacoby's

"Onyx" Striped SILK STOCKINGS.. $2.29
—They are thread silk and an especially good quality. Semi-fashioned and have lisle tops and double toes and heels.
—Fancy stripe effects in black, white and cordovan. Sizes 8½ to 10.

"Onyx" Wool SPORT STOCKINGS. $1.98
—The out o' doors woman will want several pairs of these! They are the weighty, fancy weave sort and come in gray and the heather mixtures.

Children's "Onyx" Lisle STOCKINGS..... 59c
—They are of fine mercerized Rale in English rib weave. In black or brown; sizes 6½ to 9½.

Main Floor, North—Jacoby's.

Reader-Value *THE TIMES averages 14 columns per day more reading-matter than any other newspaper on the Pacific Coast.*

Significant *The SUNDAY TIMES prints from 70% to 80% more want-ads than the second morning newspaper yet employs 50% less solicitors.*

Significant *The SUNDAY TIMES prints from 70% to 80% more want-ads than the second morning newspaper yet employs 50% less solicitors.*

PUBLISHERS:
THE TIMES-MIRROR COMPANY
OFFICERS:
HARRY CHANDLER, Pres. and Gen. Mgr.
MARIAN OTIS-CHANDLER, Vice-Pres. and Secy.
F. X. PFAFFINGER, Treasurer.
HARRY E. ANDREWS, Assistant General Manager and Managing Editor.
Harry Chandler, Marian Otis-Chandler, F. X. Pfaffinger, Mabel Otis-Booth, Harry E. Andrews, Directors.

Los Angeles Times

EVERY MORNING IN THE YEAR.
DAILY FOUNDED DEC. 4, 1881.—40th YEAR.
Sworn average circulation for every day of October, 1921.....118,286 Copies
Sworn Sunday only, average circulation for October, 1921.....160,169 Copies

OFFICES:
New Times Building, First and Broadway.
Branch Office No. 1, 610 South Spring Street.
Washington Bureau, 604 Hibbs Building.
Chicago Office, 111 West Monroe Street.
New York Office, 286 Fifth Avenue.
San Francisco Office, 742 Market Street.
Paris Office, 420 Rue Saint Honore.

LOS ANGELES (Loce Ahng-hayl-ais)

MEMBER OF THE ASSOCIATED PRESS.
The Associated Press is exclusively entitled to the use for publication of all news credited to it or not otherwise credited in this paper and also the local news published here within.

THE SLEEPING BEAUTY.

A woman who had been in a trance for nine years awoke the other day. But when she heard a jazz band tune up she wanted to go to sleep again. But there was never a chance.

IN DARKNESS.

A Los Angeles wife complains in the divorce court that her husband usually turned out the lights when he came home. If she had company the glims would be doused just the same. No woman likes to be left entirely in the dark.

VICTORY THROUGH PEACE.

As the peace conference draws near many men have begun to wonder if it is not now time to reverse the old slogan, "No peace without victory." The only thing wrong about the peace established upon victory is that, sooner or later, another war and another victory are apparently necessary in order to re-establish another temporary cessation of hostilities. Real victory for the whole world will come only when the nations shall have achieved victory over their own selfishness and when they shall all agree to abolish the causes that make for international dissension.

COLLECTING UNION DUES.

Many labor unions have the dues of their members deducted from their pay envelopes and paid directly into the union treasury or to the business agent by the employing firm. Judge Anderson says that this is contrary to law and policy and that the worker has a right to draw his full wage. The employer cannot be a collection agency for the dues of a union. If this ruling were made general it would make a big difference with many labor organizations. Many of the mining and steel companies have been in the habit of making collections for the various unions from the employees. The dues are held out from the pay envelope. This has been fine for the unions.

GATHERING GRAPES.

Nearly 3000 cars of California grapes were shipped to New York during the month of October. Most of these brought around $15 a hundred pounds and were purchased for wine-making in the home. There were many profits between the producer and consumer, but, at that, the grower received about $100 a ton. In the old days if he got $35 a ton from the neighboring winery he was in great luck. It is estimated that the California grapes sent to New York during October alone will make 6,000,000 gallons of the mild wines used at the table by the foreign population of the great city. The grape growers of the Pacific Coast will be able to hold out for a few seasons longer at the present rate.

IT WOULD NEVER DO!

Learned historians, at the exposition of "America's Making" in New York, are reviving the old squabble about who discovered America. The Icelanders and Norwegians claim it was Leif Ericson; the Irish declare it to have been either St. Brendan or William Eyres of Galway; and the Welsh hold out for Madoc Ap Owen Gwyned. No, no, gentlemen, it could not have been. 'Twould never have done at all! The composers of our national airs would never have stood for it. Imagine anybody trying to sing "William Eyresland, 'Tis of Thee" or "The Star Spangled Banner, oh, long may it wave o'er the land of Leif Ericson, the home of the brave" or—horror of horrors—"Oh, Madoc Ap Owen Gwyned, the gem of the ocean!"

SPORTY GOVERNMENTS.

The French people have the system. The Credit National Bank of France has successfully floated loans aggregating nearly 20,000,000,000 francs through the use of a lottery. There is an annual distribution of something like 20,000,000 francs to the buyers and holders of shares and this is done through a lottery. The Frenchman figures that he can invest his money and at the same time have a chance to win a big prize on the side. So the lottery is often a potent part of the French financial system. If Uncle Sam wanted to go into the lottery business or raffle off the wet contents of the bonded warehouses he could pay off the national debt inside of a year. Why not have a sporty government instead of merely a jazzy one?

THE PRICE.

Another inspector is to be sent to Los Angeles to report upon the proposed site of the terminal postoffice at Third street and Central avenue. The former inspector reported that the price for the site was too high. So the Postoffice Department at Washington, under the new economy regime, postponed their plans to erect the new terminal office.

Now, however, the plea is being put forward by our Los Angeles representatives that "much higher rates had been allowed in other cities than that asked for the Los Angeles site."

We want a terminal postoffice here, but if paying too much for a site in Los Angeles means a continuance of paying too much for sites all over the country, then we would just as soon the bargain-hunting began right here and good luck to it. Whether the price asked for the site is really too high is open to question. It may be a most reasonable price. But the fact that the administration is taking a little pains to assure itself on the subject is good business—and we want good business at Washington.

ASSASSINATION IN JAPAN

The assassination yesterday of Takashi Hara, Premier of Japan, by a Korean youth recalls the killing, also by a Korean, of Prince Ito in 1910 and promises to further complicate the question as to the future of the Hermit Kingdom and thereby to affect the whole problem of the Pacific.

Ito's death resulted in the introduction of sterner measures in Korea, where he had been regarded by the well-informed as rather benevolent in his attitude toward that subject land and willing to deal as mildly as possible with its people. Hara's death gives the opportunity for the Chinese and the Koreans to reopen the question of Japan's territorial aggrandizements before the Washington conference.

Hara was the directing force for the Japanese delegation at Versailles, which is admitted to have been one of the most shrewdly conducted units at that gathering. His program was to keep the Chinese and Koreans in the background and at the same time to cement Japan's gains at the expense of those peoples.

That the stage was being set for the employment at Washington of similar tactics under the general guidance of Hara is clearly shown by the recent maneuvers in Japan and by the utterances of the Japanese delegates since their arrival in this country. By the appointment of Prince Tokugawa as chief delegate for Japan, Hara proved again that he dominated the situation and proposed to make his will supreme at Washington. On that issue, as on every other since he became Premier in 1918, he has been able to dominate Japanese policy.

Whatever the desire of the common people of Japan may have been as to disarmament, there can be no question that a large body of radicals, whether spurred on secretly by the government or merely whipped up by the Japanese press, has been violently opposed to any policy indicating weakness in international affairs.

Hara's tactics at Washington, if those employed at Versailles mean anything, would have been to assume an attitude of willingness to co-operate in any movement looking toward disarmament and peace, but to throw difficulties in the way of the adoption of a specific program.

Such tactics, while highly successful around the conference table, are often misinterpreted and hotly resented by the warlike element in the population, which must be kept in ignorance of the real objective in view. Hara, therefore, had he escaped death for his policy in Korea, might have been killed later on by the radicals of Tokio for even taking up the question of placing limitations upon Japan's power to work her will in the Pacific.

On the eve of the conference, which promises to mean more to Japan than any in which she has participated, she is deprived of the strategist whose quiet victories at Versailles proved him the match of the European statesmen. However, the policy which he championed—that of seeming to embrace all generous proposals and then regretfully showing all of them to be impossible—will not lack exponents in the Japanese delegation. Japan, more than almost any other participating nation, knows what she wants and how to go about getting it.

UNCONSCIOUS DIPLOMACY.

Russia is not dead. That vast empire of the Slavs, covering as it does one-eighth of the earth's landed surface, possessing riches and resources that have hardly been touched by the industry of 150,000,000 virile men and women, will be born anew. It will not always languish under the blighting nightmare of the brutes now in power. Great nations may be staggered by calamity, but they do not die; like eternal truth, crushed to the earth, they will rise again.

Russia is sick, mentally, morally and physically sick. The brains of the country have abdicated the throne of reason. The moral code of the world has been repudiated. The body of the nation is weltering in a quagmire of filth and disease. Russia needs to feel the great arm of friendship thrown about her while she is wandering in this twilight hour between night and day.

The only nation in the world and the only people in the world who have shown any sympathy for Russia are America and her citizens. We are looking over and beyond the crimes of Lenin and his gang of assassins to the helpless millions who are starving and dying and the humanity of this nation will be true to itself now as it has been in all the years of its national existence.

We are not looking for a reward now, and neither were we looking for any in 1898 when America struck the shackles from little Cuba and gave her an independent place among the nations of the world. We all remember that April in 1917 when this country entered the World War. Cuba, the youngest and the smallest of independent nations, offered her mite to the giant America. All that we had done for that little nation was repaid when her few soldiers and millions were added to our millions and billions. The debt of gratitude was thoroughly paid. Cuba owes us nothing.

Some day Russia will not have forgotten. That country will remember the ships that sailed from these shores laden with food and raiment, the gift unsolicited of a great people to another great people in deep distress. The people who gave the world such men as Tolstoi, Turgenieff, Dostoyevsky, Chekhov and a host of others of their kind cannot be forgetful or ungrateful. It is wrong to measure the Russian people by the character of the men who have brought her face to face with ruin. And if they do not forget, if they are not ungrateful, which they will not be, where will they stand if America is ever called again in war? Instead of the mite of Cuba fighting by our side will be the awful might of 160,000,000 whose courage is equal to that of any on earth. Add to them our own 110,000,000, all under the direction of America, and it becomes impossible to visualize the tremendous power.

Verily, indeed, the bread you cast upon the waters will return to you after many days. Was it unconscious diplomacy that sent American relief ships and gold to Russia? If not, it was one of the most far-reaching thoughts that has come out of the American State Department for years, and the man who conceived it at this particular moment in the history of the world is entitled to have the word "statesman" written after his name. In these days of international strife the men who think best are the men who will win victories both in war and commerce.

One-half of the world is utterly unable to figure out how the other half gets its automobiles.

DEAN MacCORMACK'S SUCCESS.

The sale of the site of St. Paul's Pro-Cathedral for $460,000 is a triumph for the wardens and vestry of the church, and especially for Dean MacCormack, and means much to Los Angeles in that it promises to make his clerical talents available to the community in a degree which has heretofore been impossible.

How great the temptation must have been to sell at a smaller sum in recent years can only be fully understood by those who have known of the difficulty of maintaining a large downtown church on a weekly contribution basis. That Dean MacCormack and his vestry have steadily refused to sell until a cash sum was offered which would make it possible to buy a fine lot, to build a suitable church in a fitting location and to provide a surplus fund as well is proof both of his sagacity and his power to hold fast to a program.

Los Angeles will, as a result of the recent transaction, have a pro-cathedral in keeping with the importance of the community and the strength of the diocese.

But a much greater benefit will grow out of the sale. Dean MacCormack, freed from the gigantic task of raising large sums of money weekly in order to be in a position to really begin his major work, will now be able to serve Los Angeles as few men have the ability to serve her.

He becomes, one might almost say, not the rector of a downtown or a residential parish, not merely a great voice in the Episcopal Church in this section, but he is now in a position to speak beyond church lines to an entire community because at last he will have more time to devote to that community.

Dean MacCormack has shown himself a shrewd business man, but the city has thousands of that type. He has also shown himself a thinker of the highest order and a moving spiritual force. He has been one of our most public-spirited citizens as well as one of our most effective pulpiteers.

Looking back to the time when the friends of Dean MacCormack were so eager to have him elected bishop coadjutor of this diocese, one can almost see a providential hand in the decision as to the bishopric in the light of the new field which is opened to the dean.

It is not that the high office of bishop is to be cheapened in comparison with any other spiritual office, but rather that it seems fortunate that a man who is by his talents magnificently fitted for community leadership has been made available for a work of towering importance without the handicap of the administrative hindrances which inevitably weigh down a bishop.

Superbly fruitful have been the years of Dean MacCormack's ministry here; still greater is the promise of what he will do for the community in the future.

The Times heartily congratulates the dean and the wardens and vestry of St. Paul's Church. It is a very able board that has carried through these negotiations.

THE SPIRIT OF THE SOUTHLAND.

Local railroad officials are optimistic in their estimates of the number of visitors who will come via the Union Pacific, Southern Pacific and Santa Fe routes to share with us, this winter season, the delightful climate, excellent food and good fellowship so abundant in Southern California. Reports from the East indicate that business conditions are fast returning to normalcy, that there is more work and an army of laborers to perform it and that the transcontinental railroads will profit by these conditions. This means, of course, that California, and especially the Southland, will also profit—financially, industrially, politically and socially—by the influx of tourists, thousands of whom will make Los Angeles and sister cities their permanent homes. For many reasons we can hardly hope for such an influx of visitors during December, January and February as marked the season of 1918-19, but that the volume of passenger traffic will equal, if not surpass, that of last winter there is little doubt in the minds of those in the best position to judge.

It is good to learn that many of the best Southern California hotels have promised that their rates on rooms and cafe service will be from 25 per cent to 35 per cent lower than last season, and it is equally inspiring (especially to the prospective visitor) to be informed that rents, generally, are coming down. The reason, of course, why rents are coming down is that houses are going up. Building is going on apace, permits for the construction of small but comfortable dwellings being especially gratifying.

So let the people come. They will be welcome, whether they come only for the winter or to remain with us indefinitely, whether they arrive loaded with gold or only with clean hands willing to work in our offices, factories and fields, whether they come bringing healthy minds and bodies or to seek the health and strength they have lost. Los Angeles will welcome them all and will show them the paradise of which they have heard so much and of which they long have dreamed. For the Southland IS a paradise, unequalled beneath the stars.

There is a story of a young artist who took his bride, on the honeymoon trip, to lovely Yosemite. As they drove along the artist stammered his wonder at the sublime beauty of the scenery. "I would never attempt to describe this in words," admitted the groom. "I hope not," she replied, "and if you are ever fool enough to try to put it on canvas I shall leave you."

The glory of Southern California is like that. It cannot be told—it cannot be painted, it cannot be sung. After all has been said that could be said about the unmatched climate, the drowsing days and soft, soothing nights, the birds and flowers, foothills, mountains and sea, the shining cities, with their happy inhabitants, the rich ranches and all the charms of the land, there yet remains that indefinable something, that intangible loveliness that no words can express, no pen nor brush describe. Splendid as have been the descriptions, in local papers, of the great flower show at Exposition Park, it is doubtful if any writer, however gifted, and no matter how detailed an account he gave of that festival of beauty, ever hoped to reproduce in the minds of his readers the thrill experienced by the beholder at his first sight of that vast expanse of blossoms. It was something felt as well as seen. Southern California is like that. Just as in human nature that which we call character is a sort of combination of virtues, and yet something seemingly beyond any and all virtues combined, so the Southland has a character more alluring than each and all of its characteristics and which must be felt by the dweller in this land before it can be fully appreciated.

THE THING MOST VITAL.

F. M. Renfro, general manager of the California Flower Show and Horticultural Exhibition, recently closed for the present season, said that the great show, besides its value to the Southland in many other ways, had been a success from an ethical standpoint in that it had inspired thousands of people with nobler, better thoughts. "Religion and art," he said, "have this in common, that they both appeal to the best in human nature and represent man's effort to express his highest conceptions of truth and beauty." It is doubtful if any artist or religionist would care to dispute this statement. The Times is a secular, not a sectarian, publication and takes no sides in sectarian controversies, but The Times DOES take an interest in religion because religion is the most vital factor in human life. In the long run the big flower show will have proved itself a success in a financial and educational way—but, after all, what are money and education for if not for the development of man's ideals? The aim and end of education is not knowledge, in itself, nor the acquisition of wealth and comfort. The reason for education is the development of greater power for service, and no man is truly educated who has not learned to be kind. This is, or should be, the reason and the aim of all things, all qualities, all efforts and experiences. Man is given life in order that he may learn to live better and it is always well to remember that "no man liveth to himself."

SUCCESSFUL LIFE.

BY EVA G. TAYLOR

Is a "successful life" to be estimated only by its visible achievements—by the values which can be computed in terms of finance? Or are there elements of success wrought into character and mental power which have a determining standard of their own?

We hear much about "success" in these feverish days. Magazines are devoted to its exploitation, cults to demonstrating it, societies to preaching it. Books have been written proclaiming the open sesame to all who will follow certain formulas laid down therein. In the story books for children the fairy godmother brings riches and pleasures to her favorites by a wave of her magic wand. In the allurine tales for children of a larger growth the ideal of success is pictured in varying degrees. All who have any degree of aspiration or ambition desire it and a few worthily strive for it. When "worthily" pursued certain of its elements are transmuted into character—which brings a "success" of its own.

Somehow we always associate success with the things King Midas touched—which perhaps is quite natural, in view of our present situation. However noble the dream, the working out of it depends upon the favor of the money god. No matter how self-sacrificing the life may be or however rich in the finer qualities of mind and soul, it is of little value in the popular estimation unless the monetary stamp is upon it. In fact, we are all, as a people, so accustomed to thinking in terms of dollars and cents that when success is mentioned we at once associate it with high finance.

So much a national habit has this become that when we speak of a "successful author" we never think of the quality of his work, but merely of his status as a "seller." It is a sad commentary, too, upon our standards that the best sellers are often the most lacking in the finer and more enduring qualities. Yet it matters not in the popular verdict—success is all that counts—success in monetary terms.

It is hardly possible for it to be otherwise under present conditions. It is no longer possible to enjoy poverty or glorify it. The poverty vibration of this particular era brings intolerable misery to the finer types of humanity. We have made it so by our greed and avarice, by the conditions surrounding it. The knights of King Arthur's Round Table, the ascetic brotherhoods of past ages, the simple peasantry of Europe may have found it interesting and good for the soul, but times have changed. It is no longer meritorious to be poor. It is, in fact, a great handicap to a successful life. Our estimates of success never include it.

In patriarchal days a man's success was measured by the amount of cattle he owned. Being nomadic, his wealth was not measured in realty. In the feudal days land was the determining factor of his status and power. Under monarchical regime rank and title, with all the appurtenances of official dignity, proclaimed his success. Today in our republics, while we have more latitude, more angles in our measurements, even a psychological element, we cannot get away from our material concepts. We cannot get away from them because we have made them a part of our present-day existence. We have so arranged it that without the favor of the money god we might as well go into limbo. However camouflaged, we all know that the "success" preachments mean just one thing. A certain standard is set up by which a successful career is estimated. However covertly veiled, we know that a man's measure is taken by his bank account.

It is obvious that the majority of mankind must be denied the type of success measured by worldly prosperity. It is equally apparent that financial gain alone is not "success." It is also a truism to state the fact that there is a difference between poverty and noble simplicity. The former cannot be said to accompany success—the latter may.

In the last analysis does not success consist in the attainment of a certain status, a standard we have set, the goal we have visioned? Is not any life which rises above mediocrity along any line of endeavor a successful life? If success, then, is measured by certain inner qualities wrought out in expressed work no life thus endowed can be deemed a failure, though denied the blessing of wealth. This intangible, eagerly sought treasure which we name "success" may elude the grasp of selfish ambition, of greed and avarice. It may disappoint the unworthy seekers, or it may exalt them for a time, but sooner or later their measure will be taken. True and lasting success, then, must be founded upon other elements than the grossly material. It cannot be bargained for in the coin of the market.

RIPPLING RHYMES.

THE SINFUL MINORITY.

You'd think, from reading scarehead tales about the carnival of crime, that all are headed for the jails and few men tread the paths sublime. It's always pleasing to reflect that where one fellow wields a gun a thousand men, with aims correct, are plying bucksaws in the sun. Where one goes forth on stealthy feet to croak a stranger for his wad, a thousand gents are threshing wheat or plowing up the virgin sod. The gunman makes the breezy tale that gives pale moralists the blues; the thousand farmers in the vale don't draw a sentence in the news. Wrong is the reader who believes that all the world is on the blink because some libertines and thieves are figuring in crimson ink. A lot of us still go our way without a sandbag or a gun and try our best, from day to day, to see some worthy action done. A lot of us still live our lives as though there were a moral law; we jog along with our own wives and sanely use the wage we draw. A lot of us still go to church and bank upon the good and true, nor flinch if officers would search our cellars for a home-made brew. The rascals kick up lots of dust and they are insolent and bold; but all the time the good and just outnumber them a thousandfold.

WALT MASON.

DEPEW'S ENGAGEMENTS.

When ex-Senator Chauncey M. Depew cancelled an engagement to speak October 1 at Briarcliff Lodge for the benefit of All Saints' Episcopal Church it was the first such contract he broke in the last sixty-five years, so he announced. He has completely recovered his voice, which was stilled several days by a cold settling in his throat. Mr. Depew continued:

"I don't believe there is another man living who has made as many speeches as I have. I began speaking in 1856. I sometimes made an address when I was ill, but couldn't speak this time because my voice was gone. On one occasion, when I had blood poison, two doctors stood behind me while I was speaking. They expected me to drop and were evidently there to catch me, but I finished the address."—[New York Correspondence Pittsburg Dispatch.

Unprepared.

"What kind of climate will we find on this island?" the shipwrecked damsel wanted to know.

"Hot, sultry, stifling, no wind, no rain, no snow," the captain predicted gloomily.

"And I haven't even brought my furs!" lamented the modern maid.—[American Legion Weekly.

PEN POINTS

By Cleo Stuart

Will there be any Article X to ... ry the arms parley?

The wife of Lenin has left ... Possibly the poor woman was ... gry.

Why not brace up. It is ... nance compelling the brewe... ries to observe sanitary rules!

A man fell into a wine vat ... Clover street, this city, and ... drowned. O death where is ... sting?

Cuff trousers are going out ... style and the men have been ... ing them for twenty-eight years. ... really seems longer than that.

To Arthur C. Burch, growling: "Let not him that girdeth on the ... mor boast himself as he that putteth ... it off." Read your First Kings.

The quail season has opened ... California and it is a sight ... hunter who can't get the limit of ... teen birds—in the newspapers.

Gov. Stephens has issued a ... lamation making Armistice Day, ... vember 11, a full holiday in Cali... nia. It will be kept throughout ... world.

The statement that it has been ... shown that Abraham Lincoln was ... Baptist is likely to start a con... versy that even the arms parley ... not be able to stop.

The defeat of the Nonpartisans ... fit in North Dakota is by about ... votes. It is not as deep as a well ... nor as wide as a barn door, but ... will suffice for this time.

The girls have a kingly ... to back their bobbed-hair ... Richard III bobbed his hair and ... anybody had interfered he ... have got his head "bobbed."

And there are folks of our ... quaintance who are of the opin... that they might go out some ... afternoon and learn how to play ... They are due for a "fossil."

Remains of animals that ... this part of the country ... years ago have been unearthed ... this vicinity. It might have been ... longer, but that was quite a while ... ago.

Chairman George White has ... tired from the head of the Demo... cratic National Committee and ... initials of the boot heels on the ... of his pants read as follows: "W. ... McA."

The Hon. James Hamilton Lewis ... says that the arms limitation ... ference is a great blunder. By the ... way, who is this Hon. James Hamil... ton Lewis? The same fellow we ... thought he was running for Gov... ernor of Illinois last fall?

We shall soon see whether the ... leading nations of the earth are ... ing to dismiss the question of ... ing the limitation of armament ... merely academic. There must be ... showing of hands, a laying of ... cards on the table.

The statement has been made ... beards and mustaches are more ... quently seen on the females than ... ever before. And it is argued ... it is caused by the sex smoking ... rettes. Possibly women ... might have something to do with it.

The estate of Eugene Field, ... newspaper poet, has finally ... settled after eleven years of ... tion. It amounts to less than ... 600. Where in the name of ... sense did the man get so much ... ey as what the poets want to ...

The engagement of Myron ... rick, Ambassador to France, ... Miss Anne Morgan, daughter ... late J. P. Morgan, is announced. ... Quite a jump from peddling ... among the farmers of Nebraska ... to Ambassador to France and ... rying one of the richest girls ... en in the United States.

There is no funnier person in ... world than the average Congress ... man. A bill has been introduced ... providing that if the President ... away from the capital for more ... fourteen hours the Vice-Pres... shall succeed to the powers ... such a measure is not likely ... seriously considered in Washington.

President Harding has given ... rank of Ambassador to the ... ican delegates appointed to ... sent the United States at the ... ference on limitation of arma... it is our idea that it will ... retary Hughes very busy ... his new Ambassadorship on his ... And Oscar Underwood won't ... his on straight.

THE GIANT PINE.

As I rest in the shade of a giant ...
In its home near the eternal ...
I wonder what story this tree ... tell,
Could it speak of the things ... it knows.

Its branches are gnarled and ... ed with age,
And spread far from its ... trunk,
Which towers on high for ... of feet,
From the rocks where its ... have been sunk.

And here in this far-away ... wild,
Its evergreen crest has swept ...
Through the winds and storms ... unknown time
As the poem of the years has ... sung.

Though silent and voiceless this ... may be,
As things in this world are ... fined,
Yet to me it conveys some ... thoughts
Of nature's most wonderful ...

EDWARD WINTERMUTE.

WELL-KNOWN ... WOMAN ...

MRS. NELLIE McC...
WAS CALIFOR...
ARIZONA PIO...

Mrs. Nellie McCart... of Richard Gird, died ... the Methodist Hospital ... pioneer with her hus... ing activities in Arizo... In ventures in this S... death eleven years a... had been prominent ... being a member of ... Friday Morning clubs ... tending the national ... conventions.

Mrs. Gird's death ... illness of several mon... sided at 648 West Eig... M. C. Erskine of that ... nephew.

Mrs. Gird was born ... years ago in the East ... California with her ... early age. Mr. Gird ... ver mine at Tombstone ... of the best silver inde... fornia, owning the ... Mrs. Gird was active ... towns in establishing ... seeing to the general ... children. The high s... was named for her ...

SUED AS DES...

Man Called to Account ... Years Away fro...

Although Rodney B. ... to have deserted his ... Wells, in May, 1909, it ... till yesterday that Mrs. ... for divorce. The coup... ried in Pennsylvania ... 1897, and Mr. Wells ... May 9, 1909, according ... plaint prepared by At... Polglase of Redondo ... Mrs. Wells now makes ...

VTV PRODUCTS
Shade of the World
Talbert-W...

PEN POINTS

Will there be any Article X to worry the arms parley?

The wife of Lenin has left Russia. Possibly the poor woman was hungry.

Why not brace up. It is possible that Henry Ford will offer to pay that soldiers' bonus.

How would it do to pass an ordinance compelling the home brewries to observe sanitary rules?

A man fell into a wine vat in Clover street, this city, and was drowned. O death where is thy sting?

Cuff trousers are going out of style and the men have been fighting them for twenty-eight years. It really seems longer than that.

To Arthur C. Burch, greeting: "Let not him that girdeth on the armor boast himself as he that putteth it off." Read your First Kings.

The quail season has opened in California and it is a mighty poor hunter who can't get the limit of fifteen birds—in the newspapers.

Gov. Stephens has issued a proclamation making Armistice Day, November 11, a full holiday in California. It will be kept throughout the world.

The statement that it has been shown that Abraham Lincoln was a Baptist is likely to start a controversy that even the arms parley will not be able to stop.

The defeat of the Nonpartisan outfit in North Dakota is by about 7000 votes. It is not as deep as a well nor as wide as a barn door, but it will suffice for this time.

The girls have a kingly example to back their bobbed-hair campaign. Richard III bobbed his hair and if anybody had interfered he would have got his head "bobbed."

And there are folks of our acquaintance who are of the opinion that they might go out some sunny afternoon and learn how to play golf. They are due for a "foozle."

Remains of animals that roamed this part of the country 500,000 years ago have been unearthed in this vicinity. It might have been longer, but that was quite a while ago.

Chairman George White has retired from the head of the Democratic National Committee and the initials of the boot heels on the seat of his pants read as follows: "W. C. McA."

The Hon. James Hamilton Lewis says that the arms limitation conference is a great blunder. By the way, who is this Hon. James Hamilton Lewis? The same fellow we thought he was running for Governor of Illinois last fall?

We shall soon see whether the leading nations of the earth are willing to dismiss the question regarding the limitation of armament as merely academic. There must be a showing of hands, a laying of cards on the table.

The statement has been made that beards and mustaches are more frequently seen on the female face than ever before. And it is argued that it is caused by the sex smoking cigarettes. Possibly woman suffrage might have something to do with it.

The estate of Eugene Field, late newspaper poet, has finally been settled after eleven years of litigation. It amounts to less than $600. Where in the name of common sense did the man get so much money is what the poets want to know.

The engagement of Myron T. Herrick, Ambassador to France, to Miss Anne Morgan, daughter of the late J. P. Morgan, is announced. Quite a jump from peddling oil among the farmers of Northern Ohio to Ambassador to France and marrying one of the richest young women in the United States.

There is no funnier person in the world than the average Congressman. A bill has been introduced providing that if the President goes away from the capital for more than fourteen hours the Vice-President shall succeed to the position. Such a measure is not likely to be seriously considered in Washington.

President Harding has given the rank of Ambassador to the American delegates appointed to represent the United States at the conference on limitation of armament. It is our idea that it will keep Secretary Hughes very busy handling his new Ambassadorship on his hands. And Oscar Underwood won't have his on straight.

THE GIANT PINE.

As I rest in the shade of a giant
In its home near the eternal sea
I wonder what story this tree would tell,
Could it speak of the things it knows.

Its branches are gnarled and twisted with age,
And spread far from its puny trunk,
Which towers on high for hundreds of feet,
From the rocks where its roots have been sunk.

And here in this far-away mountain wild,
Its evergreen crest has swung
Through the winds and storms of unknown time
As the poem of the years has been sung.

Though silent and voiceless this tree may be,
As things in this world are defined,
Yet to me it conveys some eloquent thoughts
Of nature's most wonderful mind.

EDWARD WINTERER.

CALLED CASE OF WOMAN SCORNED

Attractive Divorcee Charges Attorney Took Money.

He Avers Hostile Suit Due to Refusal to Marry Her.

Judge Orders Romance Matter Stricken From Records.

Sentiment and money never did travel amicably together, it was proved again yesterday. Mrs. Emelie Rieck, an attractive divorcee, said that Arthur E. T. Chapman, an attorney, owed her money. He countered with the soft impeachment that she had a persistent desire to marry him, and that her suit against him for $16,000 was not brought in good faith, but for the purpose of harassing him.

When the case came before Judge Burnell yesterday, he struck out that portion of the answer dealing with the romance on the theory that the motive of Mrs. Rieck in bringing suit had nothing to do with the merits of the case. If she thought that Mr. Chapman owed her money she had the right to bring suit for it.

Mrs. Rieck asserted that Mr. Chapman, while acting as her attorney, failed to account for a large sum of money placed in his hands for her use and benefit.

Mr. Chapman denied receiving any such large sum and asserted there was a balance of $352.25 due him from Mrs. Rieck. He denied all her charges. In explanation of her suit he set up in his answer that Mrs. Rieck boasted to her friends that she was going to get him to marry her. He says he did not encourage the desire, but acted as her legal adviser only.

"She made overtures to me to marry her," he said, "and I never made any response. Her course of conduct was due to the fact that this defendant married a lady of his own choosing. The action against the defendant was brought from vindictiveness and hostility on the part of the plaintiff against the defendant."

WELL-KNOWN CLUB WOMAN IS CALLED.

MRS. NELLIE McCARTHY GIRD WAS CALIFORNIA AND ARIZONA PIONEER.

Mrs. Nellie McCarthy Gird, widow of Richard Gird, died yesterday at the Methodist Hospital. She was a pioneer with her husband in mining activities in Arizona and ranch-ing ventures in this State. Since his death eleven years ago Mrs. Gird had been prominent in club life, being a member of the Ebell and Friday Morning clubs and often attending the national women's club conventions.

Mrs. Gird's death came after an illness of several months. She resided at 648 West Eighteenth street. M. C. Erskine of that address is a nephew.

Mrs. Gird was born seventy-four years ago in the East, but came to California with her parents at an early age. Mr. Gird owned a silver mine at Tombstone, was father of the beet sugar industry in California, owning the Chino ranch. Mrs. Gird was active in the pioneer towns in establishing schools and seeing to the general welfare of children. The high school at Chino was named for her husband.

SUED AS DESERTER.

Man Called to Account After Twelve Years Away from Wife.

Although Rodney B. Wells is said to have deserted his wife, Belle Wells, in May, 1909, it was not until yesterday that Mrs. Wells sued for divorce. The couple were married in Pennsylvania on March 17, 1897, and Mr. Wells left his wife May 9, 1909, according to the complaint prepared by Attorney Harry Polglase of Redondo Beach, where Mrs. Wells now makes her home.

JAIL CONDITIONS EXTREMELY BAD.

San Quentin Chaplain is County Prison Visitor; Crowding Record Set.

After an inspection of the County Jail yesterday, Oliver S. Laizure, chaplain of San Quentin prison, stated that he considered the conditions in the local institution, due to the extreme overcrowding, as extremely bad. Yesterday 486 prisoners were in the jail, the record to date. The jail's capacity upon being built was rated at 250.

FIRM SEEKING DAMAGES.

Seventeen Prominent Los Angeles, Pasadena Men Are Sued for an Accounting.

Seventeen prominent men of this city and Pasadena were named defendants yesterday in a suit filed by the A. L. Hart Production Company for damages aggregating $148,898.37. The defendants are stockholders of the Special Pictures Corporation.

Yesterday's action is to recover from the stockholders their proportion of money received for three comedies produced by the plaintiff.

The stockholders named as defendants and their holdings are: Marco Hellman, $25,000; Irving Hellman, $20,000; Dwight Hart, $7500; George Hart, $20,000; R. L. Rogers, $10,000; E. R. Harwood, $5000; E. J. Wightman, $1500; T. M. Gronan, $5000; C. F. A. Last, $1000; Willis H. Brown, $500; Myer Siegel, $1000; S. S. Wold, $5500; W. J. Lawrence, $4000; C. F. Whittier, $1000; Milo Whittier, $1000; J. M. Kent, $1000; W. D. Longyear, $5000.

GLENDALE GETS BACK OF SOUTHLAND BOOST.

NEIGHBOR CITY FORWARDS FULL-TIME PLEDGE TO ALL-YEAR CLUB.

The city of Glendale yesterday forwarded a three-year pledge of support for the All-Year Club of Southern California, through City Manager W. H. Reeves. The Glendale City Council recently appropriated $300 for Glendale's share in the All-Year movement, and the pledge just received is the result. James M. Rhoades, secretary of the Glendale Chamber of Commerce, brought the matter before the City Council some time ago, and it was on his report of the success attained by the All-Year Club in its first advertising campaign that the Council voted to extend financial support of the work.

Four other three-year pledges were turned into the All-Year executive committee yesterday. The new subscribers include the Palace Hotel and Apartments, the Stratford Apartments, Walter Armacost & Co., and the Astoria Hotel. It was also reported to the committee that several big subscriptions have been promised by important interests and could be definitely counted on before the first of next week.

WIFE CALLED DESERTER.

Clara E. Crandall deserted Lewis C. Crandall at Niagara Falls on Sept. 15, 1914, according to divorce proceeds instituted yesterday by Mr. Crandall. They were married Dec. 20, 1905. Mrs. Crandall is represented by Attorneys Sproul and Sproul.

DESERTED, SAYS WIFE.

Ruth L. Sedgwick of Long Beach yesterday sued Westel W. Sedgwick for divorce, charging desertion. The Sedgwicks were married at Elsinore May 2, 1912, and separated in June of last year, while they were in Illinois.

Some Window Shade Hints

THE dos and don'ts of window shading are told in detail in an interesting booklet we have issued entitled—The Art of Shading New-Day Windows. In equipping your home with window shades there are many requirements to consider. This booklet tells how to properly select, hang and care for shades.

Send for a free copy and samples of T-W (Talbert-Whitmore) Quality Window Shades.

Ask your Dealer for T-W Shades—Your Assurance of Securing the Best.

TALBERT-WHITMORE CO.
Mfrs. and Wholesalers Exclusively
2620 Lacy St.
Los Angeles

Talbert-Whitmore Quality Shades

McCall and Pictorial Review Patterns

Coulter Dry Goods Co.
FOUNDED in 1878
Seventh Street at Olive

"The House of Fine Linens"

Store Hours: 9 to 5:30 Daily — Branch Store: 215 South Broadway

With the November Sale of Furs Come Reductions Many of Them One-Fourth to One-Half

The Fur Choker Is Indispensable

SELECTION may be made now from handsome chokers in

Squirrel or Fitch at.....$9.95
Opossum at $15.00
Japanese, Stone and Baum Marten at $19.50 to $62.50.

(Every price a special one.)

Fox Scarfs

Blocked or open style, in black, brown, taupe, pointed, red and cross; special at

$19.50, $25, $33, $45, $52.50, $60, $65, $87.50 and $90

(Third Floor)

Cape Stoles of Skunk Are Handsome

FINISHED with tails, beautifully lined, and reduced now to **$110, $132 and $140**

Of Kolinsky, from.....$145 to $250
Plain stoles of Kolinsky, at **$60 to $132**

Wraps and Coats

Of various good furs, carefully made and in the most fashionable models—styles for evening, street or motoring wear—are also included in this November Sale.

(Third Floor)

Extraordinarily Good Looking Suits Are Only $35.00

IT TAKES keen buying ability nowadays to secure garments of satisfactory quality and style at a price anything like thirty-five dollars. In these suits Coulter's have accomplished both, as inspection will convince you.

The Suits

Of Tricotines, in a variety of models; and of several other good Autumn materials, as well; and in a good range of sizes.

Dresses at $29.50

These developed in modish fashions from Canton crepe, Poiret twill and tricotine—favored Autumn materials. Some are embroidered, some are trimmed or lined with contrasting colors; all are very new and very smart, as well as inexpensive.

(Third Floor)

500 Real Leather and Duvetyn Bags $2.95

REAL pin seal or shrunken seal with 14-k. gold mountings!

Persian lamb bags with elaborate fittings!

Morocco bags, the popular swagger bags; all fitted with mirror and coin purse; some leather lined!

And Duvetyn bags in the square frame, purse and mirror attached. Or a shell frame, with shell chain; change purse attached, swinging purse inside.

An extra large bag, finished with tassel end.

Duvetyns in navy, brown, tan or blue.

Children's Imported Bead Bags, 50c and $1.00

(Main Floor)

Fine French Kid Gloves, pair .. $2.85

GLOVES of inimitably fine French kid, two-clasp style. In white, champagne, brown or gray.

The special price of **$2.85** should attract many women to Coulter's on Saturday.

Chamoisuede Gloves, in 16-button length; sand, white and brown; specially priced for Saturday at...**$1.50**

(Main Floor)

Just Thirty Traveling Robes and Lovely Negligees at 1/2

ODD lines of pretty silk traveling robes, slipon negligees and breakfast coats that must quickly be sold.

One model, of navy blue satin meteor, is embroidered in contrasting colored wool; a very practical traveling robe of pongee has trimming of red satin—these will give you a notion of the qualities included.

130 Remarkable Coats $12.50 $18.50 $25.00

For Girls of 2 to 16 Years

THIS is certainly bringing opportunity straight to you—not every size in every style, but every size represented in each group.

All are new models; styles are smart and reflect excellent taste.

The sale is for Saturday only.

Those coats at $12.50 represent values to $17.50; those at $18.50, values to $25.00; those at $25.00, values to $39.50.

New Overblouses Special $9.75

IN GEORGETTE, satin, crepe de chine; many delightfully becoming models. One, of navy blue crepe de chine, is combined and embroidered in henna; another very striking Russian style is in the new blossom shade and beaded; tuck-in and tie-on models shown, also; in jade, henna, taupe, brown, tan, navy, black, flesh, white.

(Third Floor)

Girls' Gingham Dresses

A SATURDAY event that equally interests mothers and daughters. **$5.00**

Not ordinary dresses offered, by any means—but quality garments selected from regular stocks selling at $5.95, $6.95, $7.95—and there are just about a hundred of them.

Several different models in styles that best become girls of eight to sixteen, as well as the smaller kiddies that have not yet reached six.

(Third Floor)

Coats for Boys Special $10.00

MAN-TAILORED coats, of mannish materials.

Sizes to fit boys of 1 to 6 years. Coats that regularly sell for $12.95 are re-marked at this reduction.

But for Saturday only.

(Third Floor)

75c Each

COLLARS, vestees, guimpes; lace and tuck trimmed.

On sale Saturday only at this small price.

And at $3.95

Marabou Capes—natural, seal, brown and black; some with ostrich trimming; others with tails about the bottom; all satin lined and cord tied.

(Main Floor)

A Sale of Imitation Pearl Necklaces $1.00, $1.95, $2.95, $3.95, $8.95

FRENCH wax-filled pearl beads in neck lengths, in the larger graduated sizes .....**$1.00 and $1.95**
With solid gold clasp, at.....**$2.95**
Indestructible pearls with solid gold clasp, assorted lengths, in rich creamy color .....**$3.95 and $8.95**

(Main Floor)

Introductory Special Prices On 1921 Steamer Rugs and Motor Robes

JUST by way of making a greater number of people acquainted with the resources of this Section, and to convince them of the unsurpassed Quality, Quantity and Beauty of our 1921 assortment of these articles, Coulter's offers for Saturday

The Best Imported and Domestic Robes

$35.00 Robes for	$30.00	$12.50 Robes for	$ 9.75
$17.50 Robes for	$15.00	$18.00 Robes for	$16.00
$30.00 Robes for	$25.00	$10.00 Robes for	$ 8.00
$15.00 Robes for	$12.50	$ 9.00 Robes for	$ 7.75
$25.00 Robes for	$20.00	$ 7.50 Robes for	$ 5.00

(Second Floor)

50c Yard

BUYS beautiful Moire ribbons in hairbow colors of rainbow hues.

Many mothers will select for Christmas gifts on Saturday.

Also a line of Jacquards, stripes and plaid ribbons for hairbows, worth to 95c a yard, will be on sale at.....50c

(Main Floor)

Last-Minute News

Laces at Half Price

ODDS and ends including Insertions, Bandings, Edgings, Flouncings, Allovers, etc.—all good, usable lengths.

(Main Floor)

Handkerchiefs at 19c each Six for $1.00

SOLID color centers with embroidered corners; colored borders; white embroidery and initial handkerchiefs, also plain ones in plenty; every one a good value and a new pattern.

(Main Floor)

Stationery Specials

A 50c package of 78 sheets Writing Paper for.....25c
15c Envelopes to match 10c
(Three for 25c)
5c Envelopes, 6¼ size; three packages for.....12c
15c Le Page's White Paste 10c
5c Pencils, 3 for....12c
20c package Crepe Napkins 15c
(Two for 25c)

(Main Floor)

Women's Hose Pair 39c

WOMEN'S mercerized lisle hose of fine quality; in pink, buttercup, light blue and orchid—to match gingham house dresses; regularly 60c a pair; special 39c.

(Main Floor)

Notions Specially Priced

Children's Play Aprons, rubberized—
Soap Bubble Apron, includes pipe and soap..$1.00
Dolly's Wash Day, includes wash board, soap, clothes pins and line..$1.25
35c Puritan Baby Pants, waterproof and washable 21c
Baby Midget Hose Supporters 10c
5c paper Safety Pins, 3 for 12c
25c Embroidery Trimming—Braid, assorted colors 21c
Rickrack Braid, for trimming babies' dresses, in white and colors.....15c

(Main Floor)

Toilet Goods Specials

Rubber Gloves..50c & $1
Glovers' Mange Remedy 65c
Smirnoff's Shampoo Powder 42c
Knickerbocker Bath Sprays .....$2 to $7
Absorbent Cotton, full lb. 35c
Chamois Perfume, oz., special $3.95
Rameau Fleuri, oz..$1.95
Mon Bouquet Perfume, oz. $1.95
Sterne's Vanity Bath Soaps, 2 cakes.....25c

(Main Floor)

In Men's Wear

VASSAR Union Suits, light weight, perfect fitting garments, short sleeve, ankle or ¾ length, long sleeves, ankle length, very popularly priced at $1.50 and $2.00.

Chalmers' medium heavy cotton union suits, white and ecru, $1.50 and $1.85.

Interwoven rib wool hose, for wear with low shoes, 75c.

Men's pure linen initial handkerchiefs, 50c.

Neckwear—arriving in quantities daily; many people are already selecting for Christmas.

(Main Floor)

Coulter's—Seventh Street at Olive — Seventh Street at Olive—Coulter's

CAR ROUTINGS MAY BE CHANGED

Proposal Affecting Pasadena Being Considered.

City Manager Will Invite Many Organizations.

Fire Zone Extended and New Regulations Planned.

[LOCAL CORRESPONDENCE.]

PASADENA, Nov. 4.—A suggestion by Edwin Gould of Pasadena that the Oak Knoll interurban cars between Pasadena and Los Angeles be routed due north on Lake avenue from Colorado street to Washington street, the principal cross-town thoroughfare in the northern section of the city, is said to be under serious consideration by the Pacific Electric Railway.

At present the Oak Knoll cars start from the same terminus as the short-line cars, but go east to Colorado street to Lake avenue, and south on Lake through the Oak Knoll district, thence to Los Angeles. Mr. Gould has placed his suggestion before the City Board of Directors and the Chamber of Commerce, as well as before the railway company.

CLUB PROPOSED.

A Coming-of-Age Club, to be comprised of young men and young women may be organized in Pasadena if the plans now under discussion by the Women's Civic League and the Shakespeare Club are carried out. Delegates from these societies will attend a two weeks' course in Los Angeles, starting next Monday, under auspices of the University of California, to outline the programs for such an organization.

City Manager C. W. Koiner will leave at the conclusion of the Armistice Day program here next Friday for Chicago to attend several conventions. These are the meetings of the City Managers' Association, National Municipal League, American Civic Association and Civic Science Association. He will invite these organizations to meet in Pasadena in 1924, the city's jubilee year.

FIRE ZONE EXTENDED.

Growth of Pasadena is reflected in a new ordinance just adopted by the city Board of Directors extending the fire zone and preventing the erection of shacks, on Colorado street.

The new ordinance, an emergency measure, extends the limits of the zone from Los Robles avenue on Colorado street to Sierra Bonita avenue. This area is added to fire district No. 1 and in it none but Class A, B or C buildings can be erected. The ordinance also makes similar restrictions for the business district of the Lamanda Park section of Colorado street and Washington street, in the north section, from Logan street to Fair Oaks avenue.

Book ends, desk sets, vanities, cigarette sets, engagement pads, address books, sweetmeat boxes, dresser boxes, trays, coasters and just one hundred other useful novelties exclusive products of Grace Nicholson's Famous Pasadena Shop, 46 N. Los Robles ave. These wonderful gift pieces are made from colorful old Chinese embroideries, also in Morocco with jade inserts. All are reasonably priced, as every gift is at Miss Nicholson's. Please shop early.—[Advertisement.

Tutoring tutors sent to homes. L. A. Coaching School. 18689.

FINDS INFANT'S BODY IN BARN.

[EXCLUSIVE DISPATCH.]

GLENDALE, Nov. 4.—The body of an infant that had lived several days after birth was found today by Charles B. Anthony in a old barn not far from his house, 517 West Park avenue. It was wrapped in paper, death evidently having occurred several days ago. An autopsy will be held to determine the cause of death.

KEY TO ST. LOUIS FOCH MEMENTO.

Marshal's Aide Neglects to Return Symbol of City's Hospitality.

[BY A. P. NIGHT WIRE.]

ST. LOUIS, Nov. 4.—The key to St. Louis" a large brass key about ten inches long, has been carried away by Marshal Foch of France. The key, which customarily is presented to the city's distinguished guests and as customarily returned, was handed to the Marshal yesterday. When the special train departed last night one of the Marshal's aides had the key on his belt.

Schools and Colleges

Information About Schools

The Times' School and College Bureau will help you secure complete information about any kind of School or Educational Training. Carefully compiled data is on file, from which source suggestions may be had which will be helpful to you. THIS SERVICE IS FREE. Address, write or call THE TIMES' Information Bureau, First and Broadway Telephones: Pico 700 and 10391.

PASADENA MILITARY ACADEMY

On P. E. car at Pasadena, 8 miles from Los Angeles, on P. E. street car line. An accredited School, receiving both Day Pupils and Boarders, greatly enlarged and newly equipped with modern conveniences, including indoor swimming pool and gymnasium. Military, Athletic, Horsemanship. Grammar Grades sixth to eighth inclusive; full High-School and College Preparatory work with special free courses in Business Training, Aeronautics and Wireless Telegraphy. FALL TERM opens September 18. Add for new catalogue. Address COL. C. M. WOOD, Supt., Pasadena, Cal. Phones Los Angeles 19491, or Pasadena Pair Oaks 300

BELL SCHOOL—625 Black Bldg.

The one school that makes secretaries and stenographers out of Greek and Fitness drivers. A child will readily learn Bell Shorthand. Shortest, easiest shorthand in the world. Spanish, German and Italian languages written in Bell without change. Experienced Reporter starting Spanish and Shorthand classes Sept. 20. Phone 45977

PAGE MILITARY ACADEMY. A Big School for Little Boys. The largest school of its class in America. Pupils admitted at any time. In session throughout the year. Send for Catalog. R. F. D. No. 7, Van Nuys. Phone 74214. ROBERT A. GIBBS, Headmaster.

LONG BEACH MILITARY ACADEMY. 1500 E. Ocean Ave., Long Beach. The only Military School in Long Beach. Full particulars on application to Professor Blackwell.

MIRAMAR Military Academy. Your boy will be happy, well educated and well nourished at the fast-growing school on the seashore. Builders of brains, character and body. Moderate cost monthly. RAYMOND. 4311 OCEAN FRONT, VENICE. Tel. Santa Monica 62824.

LAW Complete Curriculum. SOUTHWESTERN UNIVERSITY. Wilcox Building. Broadway 5052

LOS ANGELES MILITARY ACADEMY

Highest standard in SCHOLARSHIP, MILITARY TRAINING AND GENERAL CULTURE. 26th year. For information address, Adjutant. Phone 21411.

Sawyer School of Secretaries

INTENSIVE TRAINING—12-WEEK COURSE—SECRETARIAL COURSES. Fourth Floor Baker-Detwiler Building, 412 West Sixth. Phone 60701.

PRIVATE INSTRUCTION BOOK-KEEPING, SHORTHAND, TYPEWRITING, LETTER WRITING. Call, write or phone for circular and prices. Oak-Dutton Commercial School. Consolidated Realty Bldg., Corner 6th and Hill Sts.

DIXON SCHOOL OF BUSINESS DAY AND EVENING CLASSES. Opening classes Tuesday and Thursday, 7-9. Shorthand, Typewriting, Bank-keeping, Comptometers. New location, 521 Douglas Bldg., 3rd and Spring. Phone 62158.

URBAN Military Academy. High scholarship residence and day school for young boys. Athletics, band, choir, horsemanship, dancing. Pupils enrolled now. Small classes. 800 South Alvarado St. Tel. 52647. THE BEST COSTS LESS IN THE LONG RUN

YMCA SCHOOLS HIGH GRADE DAY AND EVENING COURSES. Accountancy, Commercial, Secretarial, Radio Telegraphy, College Preparatory, Engineering, Commercial Art, Salesmanship, Spanish, English Preparatory, etc. For details address THE REGISTRAR, 715 S. Hope Street. 10891.

MACKAY BUSINESS COLLEGE 32-page catalog free. Well educated girls may earn tuition by assisting with light office work. Day and Evening Classes. 9th and Main Sts. 62193. Fully Accredited.

Ratledge System of *Chiropractic* Schools Established 1906. A high class, straight, standard course exclusively Chiropractic. Free Clinic Daily. Phone Pico 2222. T. F. RATLEDGE, President. 701-711 P. E. Bldg., Los Angeles, Cal.

THE EGAN SCHOOL of Motion Picture Acting Endorsed by the most eminent producers. Patrick Calhoun, director. Classes & lessons evening dollars—Mondays and Thursdays, 2:30 p.m., and Tuesdays and Fridays, 7:30. Private lessons daily. Apply to the registrar for booklet. THE EGAN LITTLE THEATER BLDG. Phone 69072—1934 S. Figueroa St., Los Angeles.

WILLIS-WOODBURY BUSINESS COLLEGE Foremost since 1884. Wilms individual method of instruction reduces time and increases efficiency. SITUATIONS FOR ALL GRADUATES. Fifth Floor Hamburger Building, Los Angeles. Branches at Riverside and Santa Monica.

CALIFORNIA COMMERCIAL COLLEGE 618 SOUTH HOPE STREET, LOS ANGELES. Main 2811. LICHTNER of Grand Prize Cup, First Prize and Third Prize in State Typewriting Contest for 1921. Offers 16 Courses, Employs 16 Instructors. Send for Victory Year Book giving detailed information. POSITIONS GUARANTEED TO GRADUATES.

Commercial Experts' Training Institute "The School of INTENSIVE Training" COMPLETE BUSINESS, SECRETARIAL AND CIVIL SERVICE COURSES. HAMBURGER BUILDING, Sixth and Spring Streets. Pico 121.

HOLMAN SECRETARIAL SCHOOL (Holman Business College) Low Enrollment. Limited Enrollment. Personal Attention. Rapid Advancement. Specialties in Shorthand and Secretarial Training. Booklet upon request. L. Holman, Mgr., 705 Wright & Callender Bldg., 6th and Hill. Phone Bdwy. 2090.

The Minister Calls at Inopportune Moment!

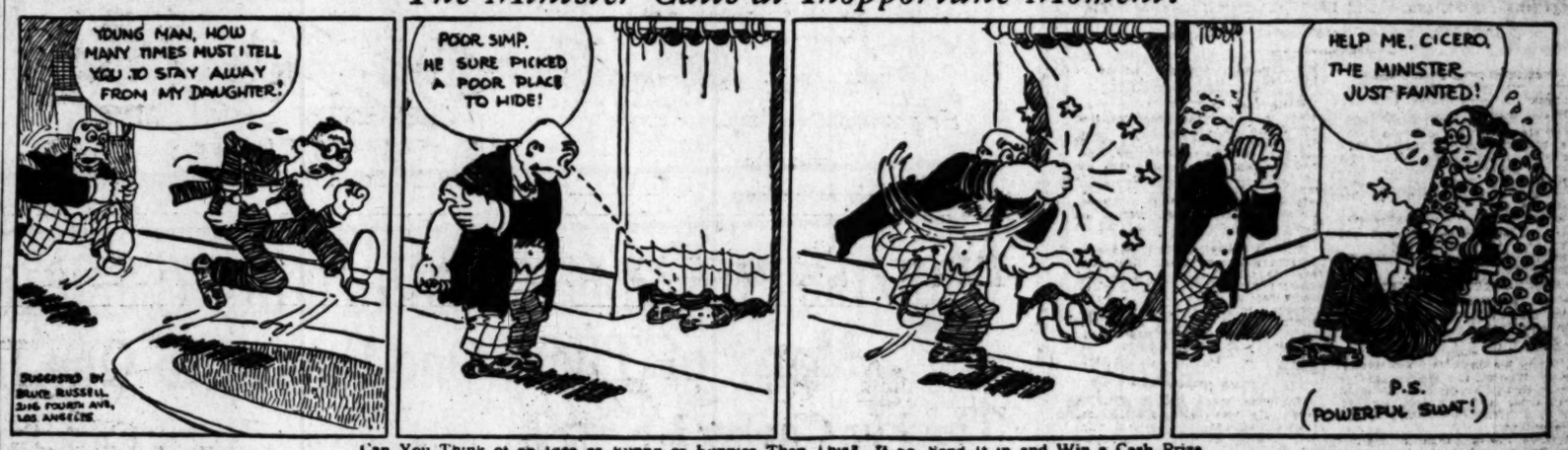

Can You Think of an Idea as Funny or Funnier Than This? If So, Send It in and Win a Cash Prize.

Starting every Friday and ending every Thursday, The Times conducts a Wad comic strip contest. The best idea gets $10, the next $5 and all others available $2 each. Ideas must be original, local, "drawable" and funny. Each picture must be described in words or a rough sketch. Title and dialogue must be supplied. All strips must deal with some member of the Wad family—Cicero Wad, the spender; Titus Wad, the nickel nurser; Mrs. Spenda Wad, club and society woman; Watt A. Wad, sporty, speeding son; Elva Wad, pretty and frivolous daughter; Guns Wad, 13-year-old terror, and Cicero Wad, Jr., the baby. Write on one side of paper only. Address all communications to Mr. Wad, care The Times. Anyone may compete and submit as many ideas as desired.

THE GUMPS—ANDY THE HOUSEMAID

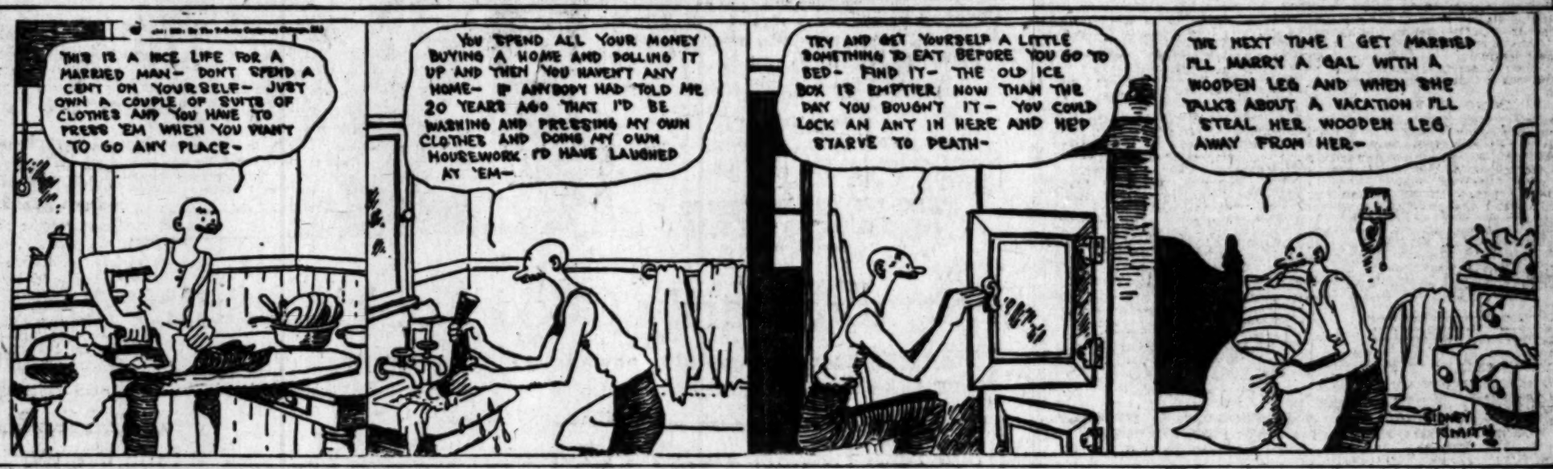

KERNEL COOTIE—'SNO USE TRYIN' TO BOOST A HUSBAND.

Old Coronado Fight Revived in San Diego.

[EXCLUSIVE DISPATCH.]

SAN DIEGO, Nov. 4.—C. L. Bowker, former deputy marshal of Coronado, today filed suit in the County Clerk's office against City Marshal J. H. O'Donnell and George Cheney, former manager of Coronado Tent City, for $1700, which Bowker alleges they converted to their own use. The suit is the aftermath of the hearing held in June by the City Trustees of Coronado on the charges brought against O'Donnell by Claus Spreckels, son of the millionaire newspaper owner and head of the Spreckels interests.

The entire city of Coronado was stirred over the hearing and much family history of the fashionable island resort was dragged in as evidence. At the time, as one of the instances of the misuse of his office, evidence was introduced to show that O'Dohnell and Cheney had received $1750 years ago from Walter Dupee and "Birdseye" Lewis, wealthy polo men, in settlement of a personal injury claim of Bowker incurred while scuffling with the two men. At the hearing it was charged that Bowker never received but $50 and it was claimed that O'Donnell and Cheney appropriated the $1700. He alleges that it was because he was deputy marshal that he turned the claim over to O'Donnell and that he placed implicit confidence in his chief.

He soon after went to Hawaii and did not know until last June during the hearing of the charges against O'Donnell that the sum of $1750 had been paid by Dupee and Lewis for him. Bowker now lives in Lahaina, Maui, Hawaii, and authorized the filing of the suit through his attorney, Horton L. Tirrus, when he learned of the matter.

The payment of the claim of Bowker by the two millionaires, Dupee and Lewis, followed the arrest of the two men by him one night after a "party" at the hotel in 1916. The two men paid their fines in the court the next day and later made a settlement for Bowker.

The entire affair of five years ago was completely rehashed during the trial of O'Donnell this summer when the City Trustees determined to retain the marshal in office after listening for several days to charges against him.

BANK MAN SUES WIFE.

W. E. Olsen, teller in a downtown bank, Thursday sued Clarice L. Olson for divorce, charging desertion. The complaint states that the couple were married in Rockford, Ill., June 20, 1914, and separated July 30, 1920.

San Diego is Selected for Power Meeting

[EXCLUSIVE DISPATCH.]

RIVERSIDE, Nov. 4.—San Diego has been selected by Secretary of the Interior Fall as the place for holding the hearings on the Boulder Canyon project, according to word received here today from Washington. The tentative date fixed is December 1, a week before the date scheduled for the opening of the sessions of the League of the Southwest in this city. According to Arnold Kuckman, secretary of the league, Secretary Fall will also attend the conference here.

Secretary Hoover, it was learned today, will be here for one day during the league meeting. O. C. Merrill, secretary of the Federal Power Bureau, has wired that he will be in attendance. Invitations were wired to President Obregon of Mexico and Marshal Foch today.

FALL FLOWER SHOW OPENS AT REDLANDS.

[LOCAL CORRESPONDENCE.]

REDLANDS, Nov. 4.—The fall flower show of Redlands opened this afternoon and proved to be the largest and most varied exhibit of fall flowers in the history of the shows here. There are several entries in every class and some contestants have entries in almost every class.

The keenest competition that has ever developed in the shows here is that of this year between G. V. Cadwallader and D. M. Kirkpatrick for the Wilder amateur cup. Each of the two men has two wins on this cup and it is conceded that one will win this year and thus get the cup permanently.

The entries in the professional class are also greater than ever before. The committee in charge of decorations has made a background of palm leaves for the display of blossoms.

Brawley Dodge Dealer Killed.

[LOCAL CORRESPONDENCE.]

REDLANDS, Nov. 4.—Hugo Siroco, Dodge dealer of Brawley, was killed between here and Beaumont last night when the car he was driving went over an embankment. Ikan Yama, a friend with him, is in the hospital badly bruised and cut. Yama says that Siroco lost control of the car. The injured men were found by a passing motorist and were brought to the hospital here. Siroco was alive when he reached the hospital, but died a few hours later.

Ain't it a Grand and Glorious Feeling- -By BRIGGS

Copyright, N. Y. Tribune Inc.

TAKES CINEMA NAME.

Star is Agnes Ayres Now, Both in Real Life and on Screen.

Agnes Ayres, cinema star, was known in private life as Agnes Schucker. Yesterday Presiding Judge Shenk granted her petition to exchange Schucker for Ayres. She was born in Carbondale, Ill., April 4, 1897, and is therefore 24 years of age. Her father is Solon Henkel. The star was granted an interlocutory decree of divorce from Frank P. Schucker July 23 last.

MANY "OTHER WOMEN" IS CHARGE OF WIFE.

There were many other women in the life of Albert Roy Doss, who was sued yesterday for divorce by Leila M. Doss, her complaint recites. Mrs. Doss charges her husband with cruelty and states that he enjoyed the company of others more than her own. The couple were married in Santa Ana June 9, 1913, and separated Oct. 31, 1921. Mrs. Doss is represented by Attorney Raymond V. Haun.

GRAND JURY ADJOURNS.

Federal Body Will Not Resume Work Until the Eighteenth.

Next Friday being Armistice Day and a holiday at the Federal Building, the grand jury yesterday adjourned until Friday, the 18th inst. The following indictments were returned: Jerome W. Gawn, forging a government check; Vicente Martinez, Edward Covey and Frank A. Richards, violation of the Mann White Slave Act; T. A. Cellum, B. Horton and J. A. Jones, harboring and concealing aliens.

WAS HOOVER-STREET TEACHER MANY YEARS.

Mrs. Pauline La Rowe Ramsey, many years a teacher in the Hoover-street school, died Wednesday. Arrangements for the funeral are awaiting the arrival of relatives from the East.

CHARGES CRUELTY.

Cruelty is the charge brought by Mae Bluett in a divorce action started yesterday against Fred Bluett. The complaint was prepared by Atty. Harold C. Morton.

S HOOVER-STREET
EACHER MANY YEARS.

s. Pauline La Rowe Ramsey, years a teacher in the Hoover- school, died Wednesday. Ar- ements for the funeral are ing the arrival of relatives the East.

CHARGES CRUELTY.

uelty is the charge brought by Bluett in a divorce action ed yesterday against Fred tt. The complaint was pre- d by Atty. Harold C. Morton.

FIRST KENNEDY BOUT DRAW.

"Battling" Tom and "Dynamite" Erbstein Show Pretty Footwork, but Fail to Land Haymaker.

(Continued from First Page.)

a series in controversy with in- while Erbstein had pre- stated Woolwine would never his feet on the same ring- with him. Woolwine was in the of condition, meaning that some he glanced at Erbstein flush rushed to his

is to be?" a spectator was to ask, as he searched the for a sight of Erbstein.

here—on exhibition," Erb- hrieked.

BOAT-GETTING TACTICS.

the pugilistic sphere it is a that unusual tactics are employed by fighters to "get other guy's goat." "Dynamite" did such a trick. He to his chair and sat staring Woolwine. Woolwine fre- though evading the Erbstein arose and, smiling, strolled a friend for a word of en-

Reeve, judge in Depart- Twelve, pulled the gong, Erb- was on his feet immediately the first blow. It was

Your Honor, is it permissible a lawyer to carry a gun in the

Instantly it was Erbstein's in- to have his adversary searched any horseshoes that might be in his gloves or for any gat in his hip. Judge Reeve replied if the lawyer had a permit it unnecessary.

want the court to know I am to be one to carry it," Erbstein

IN NO FEAR.

Woolwine took this punishment without retaliating in kind. To him it was merely a ricochet shot that missed him, for he turned toward blackboard, found the eye of one in view him—and winked. But with the popularity of the local and his physical superi- ority, Erbstein was not afraid of him. He so assured the court:

"I am in no fear, Your Honor."

While these harmless feints were going on, Woolwine was prancing around the arena, whispering in the ear of this one, buzzing in the ear of that one. But he failed to stray beyond the range of the icy stare. On the extent of the illness of Madalynne the fight was continued. Erbstein also found friends in the spectators' row. He walked over to the ropes and likewise whispered to them.

Through many pages of transcript the struggle was waged. Not until near the close of the round did Erbstein succeed in engaging Woolwine directly in a talk-fest. At that moment a storm appeared to be impending. Both men were on their feet at the same time. Erbstein had his hand on his hip. He later explained this was only an "at ease" posture.

DUCKS ICY STARE.

Woolwine was ducking the icy stare. He was sparring with the referee, had been for several minutes, when Erbstein interrupted with:

"May I advise—"

Woolwine checked his adversary with—

"Well—"

And Erbstein backed into his corner with a—

"Pardon me."

Then the storm blew over. It didn't happen.

Again the two principals faced each other. It was on Erbstein's motion for the dismissal of the indictment against Madalynne. Woolwine challenged his adversary.

"We would like very much to have the ruling on it right now!" he exclaimed.

But Erbstein ducked the thrust. He declined to accept the ruling—the gong sounded and the first round was over without the expected bloodshed. Anyhow, the battle is going to be good before the final round. Such is the opinion of those who witnessed the scene today.

...W DELAY IN ...KENNEDY CASE.

(Continued from First Page.)

her first decision not to

COURT SESSION OPENS.

the condition of Mrs. Oben- the subject of consultations physicians, the afternoon session Judge Reeve's court. Dist.- Woolwine was there with sev- of his deputies, including Keyes, Fricke, Turney and Messrs. Erbstein and occupied the defense at the counsel table. It was the time Mr. Woolwine had ap- in action against Mr. Erb- since the time he unsuccess- opposed Mr. Erbstein's admis- to practice in the case.

proceedings started immediately Chief Reeder called the court order, and Judge Reeve signified was ready to hear further pro- on the motion to dismiss indictment.

"Is the defendant in court?" asked

"Yes, Your Honor, and she is un- to be present, I am informed," Erbstein replied. "Before going further may I ask a question Your Honor? You know I am a lawyer. Is it permissible for a client of the court to carry a gun, a lawyer, Your Honor, in question?"

question caused a stir in the Judge Reeve finally that a permit was neces- In order to carry a gun. Mr. hastened to state he was to see who was carrying a gun that he was not in fear of attack from any irresponsible but he added that he would some information to file in af- form with the court, either Monday.

TELLS OF COLLAPSE.

Obenchain took advantage of to tell the procedings to make following statement to the court:

"When I got up to the matron's she told me she (Mrs. had been in bed all and I told her that she before the grand jury. matron told me she was not able and I told her that if it were she should tell Mrs Oben- she must go, and she said, go in there.' I told Mrs Oben- she must go to the grand jury. her with a hot water bottle head. She said, 'Well, I will I want to go.'

they got her up and helped downstairs, and when she got to the elevator she fainted. I caught—I wasn't there just at moment—and when I came in I found her sitting in a chair. were giving her water and fanning her, and it appeared as if she had fainted away. But she got her strength together again and we carried her out to the machine and put her in. I waited in the jail until she came back, and then we carried her out of the car and took her on up to the matron's quarters and laid her on the bed upstairs. I haven't had time to see the doctor since that time, that is, a doctor familiar with her case."

DOCTOR'S TESTIMONY.

Dr. Pallette was called to the stand and questioned by Mr. Keyes. The physician said:

"Mrs. Obenchain seems to be very weak. Her pulse was rather rapid, pulse of about 100, rather weak, but organically I found nothing wrong. Her temperature was normal; her heart action was normal except a little rapid and weak."

He then testified that he believed she was physically able to come to court and remain there probably half an hour or perhaps an hour without endangering herself.

Mr. Erbstein brought out in his cross-examination of the witness that the latter did not believe Mrs. Obenchain was "shamming." Judge Reeve also asked Dr. Pallette about her condition.

"We are going to get about four doctors this afternoon, with all respect for this gentleman, too—" Mr. Erbstein announced, "I would like to ask him to go along in consultation if he would—and make an effort to get this lady in condition to appear before the grand jury tomorrow morning."

Mr. Woolwine later declared that the grand jury does not regularly meet on Saturdays and that so far as he knew the body would not be called together today.

ERBSTEIN PROTESTS.

When discussion of when the motion would be heard came up, Judge Reeve announced he would rule on it immediately, but Mr. Erbstein protested, declaring he did not want a ruling before the arguments.

"We would like very much to have the ruling on it right now," said Mr. Woolwine.

"I would like the opportunity very much to show the people here, if Your Honor please, that this lady is absolutely innocent, that we get an opportunity to come into any court or before anybody, except a private office," Mr. Erbstein retorted.

The court: "If you want a ruling on it right now I will give it to you."

Mr. Erbstein: "No, Your Honor."

After the court proceedings it was declared that Mr. Woolwine never carries a gun, if the remarks about weapons were meant for his benefit.

"I didn't have any gun. We don't need any guns," he said.

A Real Cleanser at Last

Contains No Acid. Takes Off All Stains.

Guaranteed. Guaranteed.

Trade-mark

KEMOLINE

Super Tile and Porcelain Cleanser
Sold by All Plumbers

Distributed by

SHINN-HOLTZ-LYON CO.
1600 Santa Fe Ave., Los Angeles, Cal.
The Home of Nationally Advertised Plumbing Goods

This is a good time to place your order at The Ville de Paris for

Your Personally Engraved Christmas Cards

FIRST FLOOR

VILLE DE PARIS
SEVENTH AT OLIVE
B. H. DYAS CO.

There must be more than one very good reason why so many beautiful women

Prefer the Ville de Paris Beauty Parlour

FOURTH FLOOR

Every Saturday Is a Day of Impressive Values at the Ville

A Noteworthy Sale of New Junior Dresses, $17.50

At the Ville de Paris Saturday

—And how can one describe these adorable Junior Dresses so that you may know what truly remarkable values they are at $17.50.

—Surely not by stating merely that the materials are Satins, Velvets, Crepe de Chine, Tricotine—exquisite and youthful creations.

—Surely not by adding that the colors are for the most part blue and black and brown, often combined with vivid colors to set them off—

—Surely not by telling of the wide variety of styles there is to choose from—

—Nor that beading designs, tiny buttons, silk stitchings, silk pipings and sashes are the various trimmings!

—For these are dresses to go into ecstasies over not because of **fundamentals,** but because of the Extra Something that pervades them.

—Perhaps the designers remembered the longings of their own childhood; perhaps the makers have 8 to 16-year-old daughters of whom they are very fond—

—Perhaps it is simply the ingenious cut of a sleeve, the unsuspected splash of color under a panel, or the row of ball tassels about a hem—

—Whatever the reason, there is no doubt but what they are decidedly out of the ordinary, and their price of $17.50 will make them fairly irresistible Saturday.

AT THE VILLE—FIFTH FLOOR

A Saturday Special Feature Sale of

Glove Silk Vests $1.65

(Regularly $2.25)

—These first quality glove silk vests of medium weight are made bodice top style with shoulder straps of wash satin ribbon. Well made, neatly finished, full cut garments, reinforced with underarm shields. Flesh and white. Sizes 36 to 44.

300 Glove Silk Bloomers, $1.95

(Regularly $2.95)

—Made with elastic at waist and knee. Firmly reinforced. Flesh and white. Sizes 5 to 8. Very exceptional values.

Richelieu Striped, Glove Silk Vests, $1.95

(Regularly $2.95)

—Orchid and flesh are the colors in these desirable bodice top vests. Made of Richelieu striped glove silk. Shoulder straps of wash ribbon. Reinforced with underarm shields. Sizes 36 to 42.

Glove Silk Step-in Drawers, $2.45

(Regularly $3.50)

—These garments match the Richelieu striped vests. They are all first quality. Made with elastic at waist and open lace trimmed knee. Flesh and orchid. Sizes 5 to 8.

AT THE VILLE—STREET FLOOR

40-Inch All-Silk Canton Crepe at $2.95

—is the leader in Silks for Saturday. This firm quality of crepe with its decided pebble surface has just arrived and the color range includes henna, fuchsia, jade, tan, gray, taupe, Copen, brown, marine, American Beauty, navy and black.

40-inch Crepe de Chine of a very durable grade $2.95 Yd.

32-in La Jerz Shirtings - $1.65

—an item well worth your investigation, if you have in mind the gift of silk shirts for Christmas.

—This durable La Jerz which launders so admirably may be had in plain white or with woven colored stripe and the special price is $1.65 a yard.

Erect Pile, Millinery Velvet, $1.00

—and $1.00 is but one-half of the regular price. This particular line of velvet has proved decidedly popular in a recent distribution—hence the color range is slightly broken. There is still plenty of black and many desirable colors.

(AT THE VILLE—SECOND FLOOR)

Children's Chambray Panty Frocks - $2.45

—Plain and checked chambray dresses made in several popular party frock styles—each trimmed with white collar and cuffs, and touches of hand embroidery.

—Colors: Pink, Blue and Green. Sizes 3 to 6 years.

Children's Coats in Heather Mixtures, $7.95

—Belted styles with raglan sleeves and inverted pleats down the back—pockets, deep cuffs and collars that button snugly 'round the neck.

—Rarely does one find coats so small that have a character so definite as these smart little wraps at only $7.95.

—Colors: Blue and Brown. All coats well lined throughout. Shown in sizes 3 to 6 years.

Children's Pure Worsted Sweaters, $3.35

—Beautifully knitted Sweaters for the small boy or girl from 2 to 4 years, take this very special price today—$3.35.

—Colors: Brown with tan trim, tan with brown trim and peacock blue with tan trim.

FOURTH FLOOR

BEACON BLANKET ROBES, $7.95

—These splendid Blanket Robes will be offered today at this attractive price in several different styles and all desirable colors.

—There are Robes with collars and without collars—Robes faced with satin around the neck and down the front—Robes with button fastenings to match the cords. A truly wonderful collection of Beacon Blanket Robes, all to go at $7.95 each.

54-In. Wool Tricotine $3.95

—One of the season's finest and most popular of woolen fabrics. Shown in black, brown and navy. A soft finished woolen material with a silken finish—good quality and just the desired weight.

54-INCH PRUNELLA SKIRTINGS, $5.95

—A splendid line of these fine wool, Prunella Skirtings in plaids and stripes, all very pleasing color combinations.

—A very popular fabric for plain or pleated skirts. Only one width required for plain skirts and two widths for a pleated skirt.

AT THE VILLE—SECOND FLOOR

POPULAR WOOLEN TRIMMINGS $2.00 AND $2.50 YD.

—Wool Slynx de Laine and Wool Angora—both up-to-the-minute woolen trimmings in plain, stripes and plaids.

—The Plain Angora comes in tan, white and gray—the plaid in gray with black, white with black and tan with black.

—The Slynx de Laine, a loop finished woolen fabric, comes in plain white, tan and black. The stripes are black with white, blue with gray, brown with tan.

52-INCH NAVY FRENCH SERGE, $2.50

—This most popular of woolen fabrics for school dresses just $2.50 a yard. It has a soft finish and makes up beautifully. For service and wear buy Navy French Serge—just $2.50 a yard.

AT THE VILLE—SECOND FLOOR

Girls' Jack Tar Dresses, $8.75

(Regularly $9.75 and $10.75 Values)

—Regulation styles in school Dresses of Navy, with white silk braid, white emblems and colored middy ties.

—Mothers are certain to agree that $8.75 is a very moderate price for these good wearing school dresses. Sizes range from 8 to 14 years.

Girls' Winter Coats $17.50

Of Bolivia, Broadcloth, Velour and Heather Mixtures

—Coats with large fur collars and Coats with simply tailored collars that button up snugly around the neck. There are smart belted Coats and others fashioned in the graceful full-back styles, very becoming to the youthful maid.

—The fancy silk stitcheries so popular on this season's garments adorn the backs and cuffs of these Junior Girls' Coats that are offered in blue, tan, brown and Heather mixtures at only $17.50.

—Sizes 8 to 16 years.

Girls' Winter Hats $8.75

—25 lovely models in Velour and Velvet—some with rolled brims, others with turned-down brims. Long faille ribbon streamers or large tailored ribbon bows are their youthful trimmings.

—Colors: Navy, Copen, Brown. Also Black. Beautiful Hats and excellent values at this $8.75 price.

Duvetyn Sports Hats, $5.95

—Smart little close-fitting hats with narrow turned-up brims. Offered in henna, navy, black, gray and buff. The small sizes have long ribbon streamers.

AT THE VILLE—FIFTH FLOOR

36-inch Silk-Mixed Material 45c Yard

—A fine silk-mixed material very desirable for linings and undergarments. Shown in white, tan, rose, navy, gray, black, coral, pink, flesh, light blue, green, red, wisteria, Nile, maize, brown and Copen.

36-inch Lining Satin and Printed Satin de Chine—$1.95 Yard

—Two very popular lining materials that must be seen to have their real values appreciated.

—The all-silk satin lining is shown in floral and conventional designs—also in stripes. The satin de chine comes in small and large floral patterns in pretty colors.

SECOND FLOOR

36-INCH CRETONNES SPECIAL — 29c YARD

—A splendid offering of fine quality cretonnes—good weight, even weave and dainty patterns on light grounds.

—The patterns shown are just what you will want for bungalow aprons and house dresses as well as for drapery purposes.

BEACON BATH ROBE BLANKET SETS, $5.95

—Fine, heavy quality Beacon Bath Robe Blankets—just the desired size for making robes. Girdle, neck cord and frogs to match included. Sets are shown in an unusually wide range of patterns and color combinations.

SECOND FLOOR

Specially Priced 150 Wool Slip-on Sports Sweaters $3.25

—The kind you wear with smart little Peter Pan collars or with no collar at all on their little round necks. They have long sleeves with neat turned back cuffs, long sashes that end in tassels and they fasten on one shoulder.

Colors: Henna, pink, tan, brown, navy, black, red, peacock and turquoise. Very remarkable values at this extremely low price for good Wool Sweaters.

THIRD FLOOR

YOUR OPPORTUNITY

For 2 Days Only—to Purchase 'Viltex' Silk Stockings at $1.95 a Pair

—and you will readily recognize Viltex as the hosiery the Ville de Paris recommends for service and for which you regularly pay $2.50 a pair.

—These first quality full-fashioned silk stockings are of fine even weave and they are firmly reinforced with double soles, heels, toes and elastic lisle thread garter tops. Black, white and various shades of brown. Sizes 8½ to 10.

Go To Church Sunday

Methodist Episcopal Churches
OF LOS ANGELES

FIFTY-TWO MINISTERS MAKE APPEAL FOR DISARMAMENT AT MORNING AND EVENING SERVICES

Adna W. Leonard, Bishop.
Byron H. Wilson, District Superintendent.

Annandale—Buena Vista Terrace and Eagle Rock Ave. ..... G. A. Porter
Arlington Heights—8th Ave. and Washington Ave. ..... O. W. Belsley
Asbury—146 North Workman ..... E. V. Gatje
Belvedere—125 South Townsend ..... W. W. Kaler
Bayle Heights—200 North St. Louis ..... A. Ray Moore
Brooklyn Heights—Evergreen and Winter ..... Albert T. Fiveash
Chesterfield Square—54th and Cimarron ..... J. E. Dunning
Church of All Nations—Stanford and Agatha ..... G. Bromley Oxnam
Crescent Heights—Fairfax and Fountain Aves. ..... Dillion Bronson
Culver City—Culver City, Cal. ..... I. R. Lovejoy
East 55th St.—1512 East 55th St. ..... W. E. Edgin
Eastlake—Darwin and Hancock ..... Daniel Miller
Echo Park—Alvarado and Reservoir ..... W. E. Botkin
Edendale—2216 Ewing St. ..... R. A. McPheeters
Epworth—1005 Sunset Blvd. ..... P. P. Carroll
Elysian Gardens—N. Selig Road and Partridge Ave. ..... A. F. Wahlquist
Euclid Heights—Euclid and Sixth ..... C. W. Harshman
First—8th and Grand (Trinity Auditorium) ..... E. E. Helms
Florence Ave.—9123½ E. Florence ..... L. G. Spring
Gardena—Gardena, Cal. ..... E. B. Cole
Garvanza—N. Ave. 66 and Eagle Rock Ave. ..... G. M. McBride
Hamilton—18th and Naomi ..... S. M. Beggs
Harbor City—Harbor City, Cal. ..... Henry D. Shepherd
Haven—1 55 E. 23rd St. ..... F. D. Ashleigh
Highland Park—West Ave. 55 and Ash St. ..... C. F. Metcalf
Hollywood, First—Hollywood Blvd. and Ivar ..... Willsie Martin
Larchmont Heights—El Centro and Cinnamford ..... D. B. Kingsley
Melrose Ave.—Berendo and Melrose ..... H. H. Stranberg
Moneta—Moneta, Cal. ..... S. J. McConnell
Mt. Olive—Hollywood Blvd. and Normandie Ave. ..... W. H. Rogers
Normandie Ave.—38th and Normandie ..... L. D. Liggd
Pico Heights—12th and Fedora ..... F. G. Watson
St. James—23rd and Union Ave. ..... A. F. Hasse
San Pedro—8th and Grand Ave., San Pedro ..... Thos. G. Grier
South Main St.—52nd and S. Main Streets ..... Don S. Ford
Stephenson Ave.—Arcadia and Stephenson ..... Lester F. Ketchum
Sunnyside—800 W. 94th St. ..... Arthur T. Robson
Traveller—Hoover and Slauson ..... John W. Norviel
Union Ave.—Union and Court ..... G. E. Monkman
University—W. Jefferson and McClintock ..... Will A. Betts
Vermont Square—Vernon and Budlong ..... C. D. Lewis
Vernon Ave.—1029 E. Vernon Ave. ..... Robt. J. Coyne
Vincent—39th and Main Streets ..... A. W. Lamport
West Adams—W. Adams and La Salle ..... Ray C. Harker
Western Ave.—3977 Western Ave. ..... W. H. Stockton
Westlake—8th and Burlington ..... Thos. O. Grieves
Wesley Chapel—E. 8th and San Julian ..... A. P. Shaw
West 79th St.—W. 80th and Hoover ..... A. D. Butters
Westlands—80th and S. Main ..... Frederick Miller
Wilshire—Second and Hobart ..... Benj. S. Haywood
Woodcrest—Independence and Liberty ..... G. A. Wells
York Blvd.—Ave. 49 and York Blvd. ..... Donald Clarey

"WE METHODISTS ASSEMBLED BELIEVE THE WORLD MUST DISARM OR CIVILIZATION IS DOOMED. THEREFORE, WE CALL UPON YOU TO STAND FOR MUTUAL DISARMAMENT, WITH ADEQUATE PROVISION FOR INTERNATIONAL POLICING."
—RESOLUTION SENT TO DISARMAMENT CONFERENCE.

The Present Situation in Russia

The Seventh Address in the Series on THE PRESENT SITUATION IN EUROPE

BY G. BROMLEY OXNAM

Church of All Nations Auditorium
Sunday Evening, 7:30
742 Stanford Avenue

Take East 7th Street car to Stanford Avenue, walk one block South. What is the truth about Russia? Should the United States recognize the Soviet Government? Lessons from the Russian Revolution.

Everybody welcome. Wanda and Bruce Phillips, Cheryl Millar, Soloists.

The Church of All Nations supports unqualifiedly the Methodist Resolution calling for world disarmament.

Come to Church Armistice Sunday

Westlake Methodist Church Invites You

BE A PATRIOT—A LOVER OF HUMANITY—COME

Eighth and Burlington. Take any 7th or 8th Street Car.

PASTOR GRIEVES PREACHES AT BOTH SERVICES

11:00, "Christ at the Coming Conference in Washington"

The Law of Peace in National and International Relations.
7:30 p.m.—"THE YOUNG WOMAN DOWN THE STREET."
Dr. Dillon Bronson—Monday, 6:30 Dinner—"In the Orient."
Be a Good Citizen—a Friend of Man—a Lover of Peace.

Reopening Program PICO HEIGHTS M.E. CHURCH

REV. F. G. WATSON, Pastor

11 a.m., Sermon by REV. L. A. FERRIS, D.D.

Music large choir. Solos, Venus Wilson, Dan Kline.
8 p.m.—Dedication Memorial Pipe Organ and Pulpit Set.
Address, Rev B. F. Haywood. Music, famous SCOTTISH RITE QUARTET, with J. J. Wallis at pipe organ.
7:30 p.m. Sermon, Dr. B. H. Wilson, Superintendent Los Angeles District.
Fine program each night next week.
Thursday, Nov. 10th, Home-coming night. All former pastors and members expected.
Friday, Nov. 11th, Epworth Leaguers invited. Dr. A. Ray Moore, Speaker.
(Take West Pico car, get off Fedora St., go north one block. Church corner West 12th and Fedora Sts.)

FIRST METHODIST EPISCOPAL CHURCH

Will Hold Services in Trinity Auditorium, Grand Avenue at Ninth St.

ELMER ELLSWORTH HELMS, D.D., Pastor

11:00 A.M., "PROOFS"
7:30 P.M., "DISARM OR DIE"

Special Musical Programs. Organ Recital at 7 p.m.
In the evening the Quartet will sing "My Lad Asleep in Flanders."
Harry S. Robinson—"Again as Evening Shadows Fall."

WILSHIRE METHODIST CHURCH

CORNER HOBART BLVD. AND SECOND ST.

BENJAMIN S. HAYWOOD, D.D., Minister

11 a.m.—Pastor's Sermon, "America's Hour in World History."
7:30 p.m.—Chaplain O. C. Lejeune, "Glimpses of Prison Life."
Special Patriotic Music. Soloists, Mrs. W. E. Maher and Frank Geiger.
Take Western Ave. car to Hobart; walk one block north to Second.

BOB SHULER—Both Hours

Trinity Methodist Church (Cor. 12th and Flower.)

ALL DAY MEETING WITH DINNER ON THE GROUND.

11 A.M., Subject: "FORWARD."
7:30 P.M., "JESUS VS. WAR."

Bob Shuler will also tell what he thinks of Woolwine in the evening service and will discuss whether or not it is safer to murder a man in Los Angeles than it is to "cut a corner" or park near a fire plug.

UNIVERSITY METHODIST EPISCOPAL CHURCH

1016 West Jefferson, near McClintock

11:00 a.m., "Disarmament," Dr. Will A. Betts.
7:30 p.m., "The Psychology of War," Dr. Geo. H. Betts of U.S.C.

Other Speakers:
F. M. COUCH C. E. MATSON RHUEL L. OLSON.
Open discussion. Come and express your opinion.

WEST ADAMS METHODIST CHURCH

RAY C. HARKER, D.D., Minister.

Sermons on Disarmament: 11:00, Morning Subject—"What Must the World Do to be Saved?" 7:30, Evening Topic—"A World at Peace." Surpliced choir. Take West Adams car on Hill Street.

Hear the Tower Chimes and Organ fifteen minutes before each service.

FIRST PRESBYTERIAN
Twentieth at Figueroa St.

Ministers: Hugh K. Walker and Paul C. Elliott.

11 a.m., "What is Man?" Rev. Paul C. Elliott.
7:30, "At Work in the Heart of Mormonism,"
Pres. H. W. Rehard, D.D.
PAGEANT—"Waiting for the Doctor."
The Best of Music. The Warmest of Welcomes.
(Take Washington or University car to Washington and Figueroa and walk one block south.)

Immanuel Presbyterian Church

Figueroa at Tenth

Ministers:
Herbert Booth Smith
John A. Lovsinger, Organist:
Elizabeth A. Godkin, Quartet:
Flora Myers Engel, Sop. Alice Lohr McDaniel, Con. Geo. Park Willey, Tenor.
William James Chick, Basso and Director.
Vested Chorus.

11:00 A. M. DR. SMITH
"Militarism and Christianity"
Soloist: George Park Willey, Tenor
7:30 p.m., Rev. Oliver C. Laizure
Chaplain and Director Religious Education, San Quentin Penitentiary.
"A Trip Through San Quentin Penitentiary"
Anthems by Quartet.

Wilshire Presbyterian Church

Worship in New Wilshire Theater

DR. JOHN ALBERT EBY, MINISTER

11 a.m.—Dr. Eby preaches on "The Coming Washington Conference."
Quartet sings "In Flanders Field", by Robinson and "The Recessional" by De Koven.
9:45 a.m.—Bible School in New Building, Third Street and Western Ave.

COME TO THE FINEST SUNDAY-SCHOOL BUILDING LOS ANGELES

The Family Church. Western Ave. Cars.

FIRST PRESBYTERIAN CHURCH

Of Hollywood
Gower St. and Carlos Ave.
REV. STEWART P. MacLENNAN, Pastor

Morning Service, 11 o'clock. Sermon, "The Riches of the Glory of His Inheritance."
Evening Service, 7:30 o'clock. Sermon, "Is the Devil A Myth."
Special Quartet Music at Both Services.

WEST ADAMS PRESBYTERIAN

WEST ADAMS NEAR VERMONT AVENUE

DR. WILLIAM H. FISHBURN, Minister

Morning—President Reberd, "In the Heart of Mormonism."
Evening—Dr. Fishburn, "A Runaway Slave."

WESTLAKE PRESBYTERIAN CHURCH

Grand View, South of 9th St. West 9th St. Car.

BIBLE CONFERENCE CLOSES SUNDAY NIGHT

Dr. Robert A. Hadden speaks 11 a.m. and 7:30 p.m.
A GREAT MAN WITH A GREAT MESSAGE

3RD PRESBYTERIAN CHURCH

East Adams St., west of San Pedro St. Herbert Herschel Fisher, Minister.
9:30 a.m.—Bible School. Organized classes for all ages. Instructors fully qualified.
11 a.m.—"COST AND HOLOCAUST."
7:30 p.m.—"CARRY ON."

TEMPLE BAPTIST CHURCH

5th and Olive Streets

Dr. J. Whitcomb Brougher, Pastor. Preaches Twice.

9:30 a.m.—Bible School—Classes for all ages.
11 a.m.—"Peace With Honor, or the Foundation of a World Brotherhood." Brilliant Peace Anthem. Communion. A. E. Gally, Noted New York Tenor, sings solo.
7:00 p.m.—Special Organ Recital by Dr. Ray Hastings.
7:30 p.m.—Thrilling Moving Pictures, Mono Indians. Neil Lockwood sings great contralto solo. Special Quartet. "My Lad Asleep in Flanders." Prelude: "Is a Man in Love Insane?" Sermon: "BUT—A MAN'S ONE WEAK SPOT, WHAT IS IT?"

First Baptist Church

727 So. Flower St.

MEMBERS AND FRIENDS, ATTENTION!
A GET-TOGETHER DAY, WITH SIX SERVICES. 9:30, BIBLE SCHOOL. 11:00, WORSHIP WITH PREACHING. 4:00, LORD'S SUPPER AND RECEPTION TO NEW MEMBERS. 6:30, WORKERS' CONFERENCE. 6:15, YOUNG PEOPLE'S MEETING. 7:00, EVENING SONG AND SERMON. IT WILL BE A DAY OF GLADNESS. DR. F. A. AGAR, PERSONAL REPRESENTATIVE OF THE N.B.C., AND DR. JAMES A. FRANCIS AT EACH SERVICE.

CENTRAL BAPTIST CHURCH

ALVARADO NEAR PICO STREET. DR. C. F. WINBIGLER, MINISTER.
11 a.m., "Thy Kingdom Come; or, the Disarmament Conference's Answer."
7:30 p.m., "A Great Dream Interpreted; or, History and Prophecy."
A hearty welcome to all of the services.

First Christian Church

Where Hope Street Crosses Eleventh

Pastor—EDGAR FAY DAUGHERTY—Preacher

MORNING SERMON:
"THE WAR AGAINST WAR"
EVENING SERMON:
"THE ROMAN LETTER"

BROADWAY CHRISTIAN CHURCH

JUST ACROSS FROM COURTHOUSE ON BROADWAY.

W. S. BUCHANAN, Pastor

Bible School, 9:30. Preaching 11:00 & 7:45. C. E., 6:15.
Morning: "America Must Declare War."
Evening: Dean Stauffer will speak, "Let Us Be Your Friend"

Come to The Little Brown Church

Noted for its Wonderful Sermons and Beautiful Music.
IN THE MORNING, 10:50 O'CLOCK
The Rev. Henry C. Kendrick preaches
"THE LOST CHORD"

A soul-inspiring sermon. Don't miss it. The big choir sings "Teach Me, O Lord." George R. Falls, Tenor, sings "The Last Chord."
Evening, 7:30—"FOOTPRINTS." Special music.
UNIVERSITY CHRISTIAN CHURCH, SANTA BARBARA NEAR BUDLONG.

WILSHIRE BOULEVARD CHRISTIAN

M. HOWARD FAGAN, Pastor

WILSHIRE BLVD. AND NORMANDIE AVE. WEST SIXTH STREET CAR.
9:30 A.M.—BIBLE SCHOOL. 6:30 P.M.—CHRISTIAN ENDEAVOR
11:00 A.M., "The Prophet's Vision and the Angels' Chorus"
7:45 P.M., "The Place and Purpose of the Church"
THE CHURCH WHERE YOU ARE A STRANGER BUT ONCE.

MAGNOLIA AVE. CHRISTIAN CHURCH

Twenty-fifth and Magnolia. C. C. Sinclair, Minister.
Take West Adams or University car.

Morning: "Let Us Have Peace." The evening will be given over to the closing exercises of the School of Missions and a Pageant. Special numbers will be rendered by The "4" Embers Male Quartet, Mr. C. M. Emerson, Mr. J. B. MacKenzie, Mr. J. J. Broughton and Mr. C. A. Rand.

UNITY CENTER OF CHRISTIANITY

EMMA B. LUKE, LEADER. Sunday-school, 9:45; Address, 11; Ramona Hall, 240 S. Hill. At 2120 South Union Ave., Sunday, Monday, Thursday, 8. Wednesday, Thursday, Saturday, 2. Wednesday, 7:45. First Tuesday of month, at 8, Good Words Club. Silence daily 12 to 12:15. Tel. 571715.

First Congregational Church

845 South Hope St.

DR. CARL PATTON, Pastor

11 a.m.—"DISARMAMENT."
The Kipling-DeKoven "Recessional" will be sung by the Chorus Choir. Solo—"Christ in Flanders"—John Smallman.
7:30 p.m.—Motion Picture:
"THE LONELY WOMAN"
Solos by Mr. Smallman and Mrs. Edith Sage MacDonald: "Blessed are the Peacemakers" and "He That Dwelleth in the Secret Places of the Most High."
OUR EVENING SERVICE IS DIFFERENT.

PLYMOUTH
THE HOME CHURCH

650 West 21st St.
One Block West of Figueroa
Take University Car.

Pastor, Rev. Clinton J. Taft, M.A.
11 a.m., "Forgive Us Our Debts"
7:30 p.m., Motion Picture
"A CERTAIN RICH MAN."
Large Orchestra—Community Sing—Violin Solo by Miss Alden of New York—Vocal Solo by Miss Rohr. A Unique Service.

THE CHURCH OF THE MESSIAH

(CONGREGATIONAL)
WASHINGTON STREET AND VAN NESS AVENUE
Howard D. French, Minister. ARMISTICE SUNDAY SERVICES
11:00, "THE VISION OF A WARLESS WORLD"
7:45, "A REVIEW OF WILL IRWIN'S 'THE NEXT WAR'"
A COMMUNITY CHURCH OF ALL DENOMINATIONS—YOU ARE VERY WELCOME.

HOLLYWOOD CONGREGATIONAL CHURCH

Hollywood Boulevard and Sycamore Avenue
JAMES HAMILTON LASH, D.D., MINISTER.

11:00 o'clock—"Disarmament and Peace." Anthem—"In Flanders Fields."
7:30 o'clock—Moving Pictures, "A Modern Prodigal."
Address, Dr. Lash

ST. JOHN'S EPISCOPAL CHURCH

Corner Figueroa and West Adams Street
REV. GEORGE DAVIDSON, D.D., Rector

SERVICES:
7:30 a.m.—Holy Communion.
11:00 a.m.—Morning Service & Sermon.
7:30 p.m.—Evening Prayer & Sermon.
9:30 a.m.—Sunday-school & Bible Classes.

Morning Sermon by the Rector: "God of Our Country"
Evening sermon by the Rev. M. K. Crawford

Take Grand Avenue or West Jefferson street car to West Adams street, then walk west to Figueroa street. Or University car to Chester Place, walk through Chester Place, then one block east. STRANGERS CORDIALLY WELCOME.

St. Paul's Pro-Cathedral Pershing Square

11 A.M. Very Rev'd William MacCormack, D.D.
Topic: "Centennial Reminiscences"
7:45 P.M. Great Mass Meetings
Speakers—RT. REV. W. B. STEVENS, D.D.
REV. LESLIE E. LEARNED, D.D.
VERY REV. WILLIAM MacCORMACK, D.D.

All Saints', Highland Park, 833 W. Ave. 56; 7:30, 9:30 and 11 a.m., and 7:45 p.m.
St. Athanasius, Echo Park Ave. (by Echo Park); 8 and 11 a.m. Church School, 9:30 a.m.
Epiphany, N. Soto St., half block from N. Broadway; 7:30 and 11 a.m. and 7:30 p.m.
Trinity Church, Melrose and Berendo Sts.; Services 11 a.m. Church School, 9:30 a.m.
St. Andrew's, Exposition Blvd. and Normandie; 7:45 and 11 a.m. Church School, 9:45.
St. Mary of the Angels, New Hampshire Ave. (near Hollywood Blvd.); 7:30 and 11 a.m.
Good Shepherd, 9 7 51st Pl.; 8:00 (except 1st Sunday in month) and 11 a.m.; S. S. 10 a.m.
Grace, 441 West 42nd; 10 a.m., except 1st Sunday in month; 8 a.m. S. S., 9:30 a.m.
The Church of the Angels, Avenue 64, Garvanza; 11 a.m. and 7:30 p.m.
The Redeemer, Boyle Heights, 8th and Indiana Sts.; 11 a.m., 7:45 p.m. S. S., 9:45 a.m.

ST. STEPHEN'S CHURCH, HOLLYWOOD

SERVICES TEMPORARILY AT THE WOMAN'S CLUB OF HOLLYWOOD
Hollywood Boulevard near La Brea Avenue.
Rev. Philip A. Easley, Rector.
Services, 7:30 a.m., 11 a.m. Church School, 9:30 a.m.

St. Matthias

W. Washington and Normandie Ave.

Rev. Irving Spencer, Rector.
7:30 a.m. ..... Low Mass
11:00 a.m. ..... Mass and Sermon
8:00 p.m. ..... Evening Service

ST. LUKE'S CHURCH

1201 E. Vernon Ave. Rev. Robert L. Windsor, RECTOR

Services, 7:30 and 11 a.m. and 7:30 p.m. Sunday-school, 9:30 a.m.

SS. JAMES' AND BARNABAS' CHURCH

Wilshire Blvd. and St. Andrews Place. (Sixth Street car, get off at St. Andrews.)
THE REV. RAY O. MILLER, D.D., Rector.
Holy Communion, 7:30 a.m. Sunday-school, 9:30 a.m.
Holy Communion and Sermon, 11 o'clock.

Undenominational.

Five Reasons for Believing in Immortality

Prelude: Suppose that Jesus Christ Were a Delegate to the Disarmament Conference!

REYNOLD E. BLIGHT

11 a.m.—Church of the People, Music-Arts Auditorium, 233 S. Broadway.
Musical Program. Maud Fletcher Gallagher conducts class Monday at 3.
Dr. Frederick Finch Strong lectures Thursday at 8.

LUTHERAN SERVICES

FIRST CHURCH, 8th and Flower. W. S. Dysinger. Services: 11:00 and 7:30.
ST. MARK'S, Vermont and 36th Place. J. W. Ball. Services: 11:00 and 7:30.
ST. PAUL'S, Euclid and Eagle. J. E. Holck. Services: 11:00 and 7:30.
HOLLYWOOD, Iris Theater, 6508 Hollywood Blvd. M. H. Stine. Services, 11:00.
ANGELICA (Swedish,) 17th and Hope. C. Thuresson. Services: 11:00 and 7:30.
OUR SAVIOR'S (Norwegian,) 15th and Dewey. P. B. Hof. Services: 11:00 and 7:45.
EMANUEL (Danish,) 807 E. 40th St. S. Marckmann. Services: 11:00 and 8:00.
HUNTINGTON PARK, Women's Club Bldg. W. J. Dostler. Services, 11:00.

HOME OF TRUTH

Walker Auditorium, Lincoln Hall, 7?? S. Grand. "Self Increasing Supply," by Harriet Hale Rix.
Canon Bible Lesson, 10 a.m. Home of Truth Chapel, 802 S. Union, 8 p.m., "Advancing the Truth in the World and Ourselves," by Miss Rix. "All the Way With Jesus Christ," by Florence Miriam Johnson, Monday, Wednesday and Fri., 8 p.m. Free Will Offering.

UNIVERSAL NEW THOUGHT STUDIO

Jessie W. Boerstler, Lecturer and Healer, in charge. Sunday, 11 a.m., Jessie W. Boerstler, "Temptation in the Wilderness." 8 p.m., William H. Wise, Lectures daily at noon, 2:30 and 8 p.m. by Jessie W. Boerstler, Francis Grierson, William Boone, Nettie Greenbaum, Elyah A. Boyshover, Miss. E. I. Drollinger, Edmund Russel and Mrs. Robertson. Circulating Library of New Thought Books; also New Thought literature, ancient and modern, for sale. Mrs. L. M. Eberman in charge. Sixth Prom., Birch-Shops, 521 W. 7th St. Phone 62603.

THE CENTRAL SPIRITUALIST CHURCH

730 South Grand Ave., Walker Auditorium
REV. ELIZABETH R. COURTNEY, Pastor
8th Anniversary Service

Sunday, 1:30—Healing, W. H. Hentz. Carl Senz. 2:30—Address, M. Romaine. Flower Messages—Mrs. McVicker, Mrs. Sanz, Mrs. Scarborough, Mrs. Courtney. Message Circles. 7:30—Song Service, Trance Lecture by Dr. Grey, through mediumship of Rev. Elizabeth R. Courtney—Messages, Special Music.
Wednesday, 2:30—Message Service and Circles. 7:30—Message Service. Mrs. Courtney answers sealed questions on Sunday and Wed. evenings.

THE GREAT HUNGER

Johan Bojer, the Norwegian novelist, has given the world a powerful story of the craving of a scientific man for religious satisfaction. Peer Holm, engineer, has discarded conventional religious beliefs, but finds peace for his spirit in—well, come and hear the story told Sunday morning at 11 by Rev. E. B. Backus.

First Unitarian Church, 925 S. Flower

Key to the Mystery of Life

Free Lecture Tuesday evening at 512 Fay Bldg., 3rd and Hill, 8 o'clock, by J. Harvey Moore, M.D., S.T., Neurologist, Psychologist and Psychoanalyst, President Am. Inst. of Consc. Philosophy.

FIRST FRIENDS CHURCH (QUAKER)

Tilman Hobson, Pastor Cor. West 3rd St. & Fremont Ave.

Sunday-school, 9:45 a.m. Preaching Service, 11 a.m. and 7:30 p.m.
ALL WELCOME. Prayer Meeting Wednesday evening, 7:30. SEATS FREE.

ROSICRUCIAN FELLOWSHIP

12 Coulter Bldg., 21 S. Broadway. Devotional Service and Lecture, Sundays, 8 p.m. Classes in Rosicrucian Philosophy and Esoteric Astrology, Tuesday, Wednesday and Friday evenings, 7:30; Wednesday and Thursday, 3 p.m. Library Open Daily 1-5 p.m.

Undenominational.

THREE GREAT SERVICES
at the
CHURCH OF THE OPEN DOOR
(SIXTH AND HOPE)

11:00 a.m.—"True Christian Union and the Devil's Counterfeit," Dr. R. A. Torrey.
7:30 p.m.—"The Disarmament Conference"

Special Selections by the Large Chorus Choir and Male Quartet. Soloists: Mrs. Max Ritterrath and Mr. J. G. Rann.

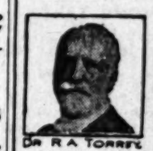

DR. R. A. TORREY.

"CHINA TODAY"

3 p.m., address by Dr. R. A. Torrey, who has just returned from a four months' tour of China. He has some interesting facts concerning conditions in that country.

SPECIAL MUSIC

FIRST CHURCH OF THE NAZARENE

SIXTH AND WALL STREETS
REV. CHARLES H. BABCOCK, Pastor
Sunday-school Meets at 9:30 A.M.

MORNING WORSHIP AND SERMON by the Pastor. Subject, "Jesus Our Ideal and Master."
THE PEOPLE'S MEETING at 3 p.m. Rev. Louis Jones, Leader.
YOUNG PEOPLE'S MEETING at 6 p.m. Missionary Band of Pasadena College will have charge of the service.
EVANGELISTIC SERVICE at 7:30 p.m. The Pastor will preach. Subject, "The Prince of Peace and His Reign."
Special Music and Singing by Prof. Moore and Large Chorus Choir.
HEARTY WELCOME TO ALL.

Church of the Divine Power

Leila Simon Castberg, Speaker

Regular Sunday Service at Assembly Hall HOTEL ALEXANDRIA 11 a.m.

Subject: "THE DARKEST HOUR"

Mme. Castberg will render for the Bible Lesson a dramatic Interpretation from the Book of Job.
Lecture on Pragmatic Psychology with "Business Observations," by Blanche Castberg, Hotel Alexandria, 3 p.m. Admission Free.
Class in Psychology every Tuesday evening at 8 o'clock at 305 Ferguson Bldg., Hill at Third St.

SEMI-ANNUAL LOS ANGELES CONFERENCE OF THE

CHURCH OF JESUS CHRIST OF LATTER-DAY SAINTS

"Mormon" Chapel—153 West Adams St.
3 DAYS—3 MEETINGS EACH DAY

SATURDAY—10:00 a.m., 2:00 p.m., 7:30 p.m. GENERAL SESSIONS.
SUNDAY—10:00 a.m., 2:00 p.m., 7:30 p.m.—GENERAL SESSIONS.
At the evening service the Sacred Historical Cantata, "THE VISION," will be rendered by the Combined Choirs of Los Angeles and Ocean Park.
MONDAY—10:00 a.m., 2:00 p.m.—Auspices Women's Relief Society. 8 p.m.—SOCIAL ENTERTAINMENT—SPECIAL PROGRAM.
ALL WILL BE WELCOME AT EVERY SESSION.

Christian Science

Services are held in the following Christian Science Churches:
First Church—1256 S. Alvarado St., Sunday, 11 a.m.; 8 p.m.; Wednesday, 8 p.m.
Second Church—W. Adams St. at Hoover, Sun., 11 a.m., 8 p.m.; Wed., 8 p.m.
Third Church—724 S. Hope St., Sunday, 11 a.m., 8 p.m.; Wednesday, 8 p.m.
Fourth Church—131 Avenue 57, Sunday, 11 a.m.; Wednesday, 8 p.m.
Fifth Church—7107 Hollywood Blvd., Sun., 11 a.m., 8 p.m.; Wednesday, 8 p.m.
Sixth Church—E. 42nd & Wadsworth, Sun., 11 a.m., 8 p.m.; Wednesday, 8 p.m.
Seventh Church—218 7th St., San Pedro, Sun., 11 a.m.; Wednesday, 8 p.m.
Eighth Church—846 W. 103d St., Gardena, Sunday, 11 a.m.; Wednesday, 8 p.m.
Ninth Church—430 S. New Hampshire, Sunday, 11 a.m., 8 p.m.; Wed., 8 p.m.
Tenth Church—998 W. 49th St., Sunday, 11 a.m.; Wednesday, 8 p.m.
Eleventh Church—1356 E. First St., Sunday, 11 a.m.; Wednesday, 8 p.m.
Thirteenth Church—1762 N. Vermont Ave., Sunday, 11 a.m., 8 p.m.; Wed., 8 p.m.
Society, Culver City, 7139 Durango Ave., Sunday, 11 a.m.; Wednesday, 8 p.m.
Society, Van Nuys, 712 Friar St., Sunday, 11 a.m.; Wednesday, 8 p.m.
Reading Rooms, Down Town—Rm. 703, 354 S. Spring St.; Rm. 515, 218 W. 6th.

United Lodge of Theosophists

FIFTH FLOOR, METROPOLITAN BLDG.
Fifth and Broadway—Public Library Bldg.

Sunday, 8 P.M.

THE LAW OF LIFE

Theosophists, and others who are seeking a Philosophy of Life that really explains, are invited to attend meetings, and take advantage of the Study Classes. No fees, charges, or collections. Questions invited and answered. Free Reading Room open daily, 9 a.m. to 5 p.m.; Saturdays, 9 a.m. to 12 noon. Books loaned without charge.

FRIDAY, 8:00 P.M.

DOMESTIC THEOSOPHY

Children's Sunday Classes tomorrow, 11 a.m.
General Adults' Study Class Wednesday, 7:45 p.m.
Women's Study Class Wednesday, 2:30 p.m.

KATHERINE TINGLEY

SPEAKS AT SYMPHONY HALL

Music-Art Studio Building, 235 South Hill St.

Sunday at 3 P.M. Doors open at 7:30 P.M.

Iverson L. Harris, graduate of the Raja Yoga College, will speak at 3:30 p.m. Doors open at 2 p.m.

Flute Solos by E. A. Franklin of the Los Conservatory of Music, Point Loma.
Branch Headquarters of the Universal Brotherhood and Theosophical Society. Studio, 435 Music-Art Studio Bldg., open every week-day from 10 a.m. to 4 p.m. Free Study Classes, Circulating Library, etc.

Rev. Edward K. Earl

THE GREAT AMERICAN PSYCHIC

AND HELEN C. KING

of "The Angelus Spiritual Temple," Inc., Pioneer Church of Light, 233 South Broadway, tomorrow (Sunday.) Nov. 6th, 3 p.m. Doors open at 7 o'clock sharp. Demonstrations of Psychometrist Slate-writing in all languages. Automatic writing. Sealed Questions answered, etc. Come and hear from your spirit friends. Pastor's Study, No. 330½ South Spring St., Hours, 10 to 5.

METAPHYSICAL LIBRARY

9th Floor, Black Bldg., 4th and Hill

11 a.m.—Rev. Leon Greenbaum, D.S.D.—"Ascending and Descending the Ladder of Vision."
3 p.m.—Dr. Aylmer Harding—"Higher Metaphysics and Occult Studies."
8 p.m.—Mr. and Mrs. Greenbaum—Lecture and Healing Service.
Lectures and Classes Every Day—Morning, Noon, Afternoon and Evening. Eminent Teachers.

THE COLLEGE OF PRACTICAL METAPHYSICS

1146 West 27th Street. Telephone 971470. James E. Dodds, Principal.
Sunday morning services, 11:00. Subject, "FAITH." Clara C. Dodds, Soloist. Grace Wilson, Soprano. Thursday, 7:30, Healing Meeting. Subject, "THE MIND." You are cordially invited to all meetings. University car to 27th and Hoover, walk west.

"MILLIONS NOW DEAD WILL LIVE AGAIN"

Lecture by E. P. TALIAFERRO.
GAMUT CLUB AUDITORIUM, 1044 S. Hope St.—Sunday, 7:45 p.m.
Seats Free. All Welcome. No Collection.
Millions Now Living Will Never Die.

Denominational.

GREAT SERVICES
at the
F THE OPEN DOOR
KTH AND HOPE)
ue Christian Union and the
terfeit," Dr. R. A. Torrey.
Disarmament Conference"
by the Large Chorus Choir and Male
Max Ritterrath and Mr. J. G. Reese.

"CHINA TODAY"
h., address by Dr. R. A. Torrey, who
returned from a four months' tour of
He has some interesting facts concern-
ditions in that country.
SPECIAL MUSIC

H OF THE NAZARENE
AND WALL STREETS
LES H. BABCOCK, Pastor
ool Meets at 9:30 A.M.
MON by the Pastor. Subject, "Jesus Our Lord
a.m. Rev. Louis Jones, Leader.
6 p.m. Missionary Band of Pasadena University
p.m. The Pastor will preach. Subject, "The
by Prof. Moore and Large Chorus Choir.
Y WELCOME TO ALL.

hurch of the Divine Power
Lelia Simon Castberg, Speaker
Regular Sunday Service at Assembly Hall
HOTEL ALEXANDRIA
11 a.m.
ubject: "THE DARKEST HOUR"
Castberg will render for the Bible Lesson a Dra-
ble Interpretation from the Book of Job.
on "Prognostic Psychology with "Business Con-
ditions," by Blanche Castberg, Hotel Alexandria, at
p.m. Admission Free.
n Psychology every Tuesday evening at 8 o'clock
205 Ferguson Bldg., Hill at Third St.

NGELES CONFERENCE OF THE
OF JESUS CHRIST
ER-DAY SAINTS
apel—153 West Adams St.
MEETINGS EACH DAY
0 a.m., 7:30 p.m. GENERAL SESSIONS.
p.m., 7:00 p.m.—GENERAL SESSIONS.
p.m. Historical Exhibit, "THE VISION," will be
Choirs of Los Angeles and Ocean Park.
p.m.—Auspices Women's Relief Society.
TERTAINMENT—SPECIAL PROGRAM.
ELCOME AT EVERY SESSION.

an Science
following Christian Science Churches:
Sunday, 11 a.m., 8 p.m.; Wednesday, 8 p.m.
Second, Sun., 11 a.m., 8 p.m.; Wed., 8 p.m.
Third, Sun., 11 a.m., 8 p.m.; Wednesday, 8 p.m.
Fourth, Sun., 11 a.m., 8 p.m.; Wednesday, 8 p.m.
Fifth, Sun., 11 a.m., 8 p.m.; Wednesday, 8 p.m.
Sixth, Sunday, 11 a.m.; Wednesday, 8 p.m.
Seventh, Sunday, 11 a.m., 8 p.m.; Wed., 8 p.m.
Eighth, Sunday, 11 a.m.; Wednesday, 8 p.m.
Ninth Ave., Sunday, 11 a.m., 8 p.m.; Wed., 8 p.m.
Tenth, Sun., 11 a.m.; Wednesday, 8 p.m.
Eleventh, Sun., 11 a.m.; Wednesday, 8 p.m.
Twelfth, Sun., 11 a.m.; Wednesday, 8 p.m.
Thirteenth, Sun., 11 a.m.; Wednesday, 8 p.m.
Fourteenth, Sun., 11 a.m.; Wednesday, 8 p.m.
Fifteenth, Sun., 11 a.m.; Wednesday, 8 p.m.
Sixteenth, Sun., 11 a.m.; Wednesday, 8 p.m.
Seventeenth, Sun., 11 a.m.; Wednesday, 8 p.m.
Eighteenth, Sun., 11 a.m.; Wednesday, 8 p.m.
Nineteenth, Sun., 11 a.m.; Wednesday, 8 p.m.
Twentieth, Sun., 11 a.m.; Wednesday, 8 p.m.
Twenty-first, Sun., 11 a.m.; Wednesday, 8 p.m.
Twenty-second, Sun., 11 a.m.; Wednesday, 8 p.m.
Twenty-third, Sun., 11 a.m.; Wednesday, 8 p.m.
Twenty-fourth, Sun., 11 a.m.; Wednesday, 8 p.m.
Twenty-fifth, Sun., 11 a.m.; Wednesday, 8 p.m.
Twenty-sixth, Sun., 11 a.m.; Wednesday, 8 p.m.
Twenty-seventh, Sun., 11 a.m.; Wednesday, 8 p.m.
Twenty-eighth, Sun., 11 a.m.; Wednesday, 8 p.m.
Twenty-ninth, Sun., 11 a.m.; Wednesday, 8 p.m.
Thirtieth, Sun., 11 a.m.; Wednesday, 8 p.m.
Thirty-first, Sun., 11 a.m.; Wednesday, 8 p.m.
Thirty-second, Sun., 11 a.m.; Wednesday, 8 p.m.
Thirty-third, Sun., 11 a.m.; Wednesday, 8 p.m.
Thirty-fourth, Sun., 11 a.m.; Wednesday, 8 p.m.
Thirty-fifth, Sun., 11 a.m.; Wednesday, 8 p.m.
Thirty-sixth, Sun., 11 a.m.; Wednesday, 8 p.m.
Thirty-seventh, Sun., 11 a.m.; Wednesday, 8 p.m.
Thirty-eighth, Sun., 11 a.m.; Wednesday, 8 p.m.
Thirty-ninth, Sun., 11 a.m.; Wednesday, 8 p.m.
Fortieth, Sun., 11 a.m.; Wednesday, 8 p.m.
Forty-first, Sun., 11 a.m.; Wednesday, 8 p.m.
Forty-second, Sun., 11 a.m.; Wednesday, 8 p.m.
Forty-third, Sun., 11 a.m.; Wednesday, 8 p.m.
Forty-fourth, Sun., 11 a.m.; Wednesday, 8 p.m.
Forty-fifth, Sun., 11 a.m.; Wednesday, 8 p.m.
Forty-sixth, Sun., 11 a.m.; Wednesday, 8 p.m.
Forty-seventh, Sun., 11 a.m.; Wednesday, 8 p.m.
Forty-eighth, Sun., 11 a.m.; Wednesday, 8 p.m.
Forty-ninth, Sun., 11 a.m.; Wednesday, 8 p.m.
Fiftieth, Sun., 11 a.m.; Wednesday, 8 p.m.
Fifty-first, Sun., 11 a.m.; Wednesday, 8 p.m.
Fifty-second, Sun., 11 a.m.; Wednesday, 8 p.m.
Fifty-third, Sun., 11 a.m.; Wednesday, 8 p.m.
Fifty-fourth, Sun., 11 a.m.; Wednesday, 8 p.m.
Fifty-fifth, Sun., 11 a.m.; Wednesday, 8 p.m.
Fifty-sixth, Sun., 11 a.m.; Wednesday, 8 p.m.
Fifty-seventh, Sun., 11 a.m.; Wednesday, 8 p.m.
Fifty-eighth, Sun., 11 a.m.; Wednesday, 8 p.m.
Fifty-ninth, Sun., 11 a.m.; Wednesday, 8 p.m.
Sixtieth, Sun., 11 a.m.; Wednesday, 8 p.m.
Sixty-first, Sun., 11 a.m.; Wednesday, 8 p.m.
Sixty-second, Sun., 11 a.m.; Wednesday, 8 p.m.
Sixty-third, Sun., 11 a.m.; Wednesday, 8 p.m.
Sixty-fourth, Sun., 11 a.m.; Wednesday, 8 p.m.
Sixty-fifth, Sun., 11 a.m.; Wednesday, 8 p.m.
Sixty-sixth, Sun., 11 a.m.; Wednesday, 8 p.m.
Sixty-seventh, Sun., 11 a.m.; Wednesday, 8 p.m.
Sixty-eighth, Sun., 11 a.m.; Wednesday, 8 p.m.
Sixty-ninth, Sun., 11 a.m.; Wednesday, 8 p.m.
Seventieth, Sun., 11 a.m.; Wednesday, 8 p.m.
Seventy-first, Sun., 11 a.m.; Wednesday, 8 p.m.
Seventy-second, Sun., 11 a.m.; Wednesday, 8 p.m.
Seventy-third, Sun., 11 a.m.; Wednesday, 8 p.m.
Seventy-fourth, Sun., 11 a.m.; Wednesday, 8 p.m.
Seventy-fifth, Sun., 11 a.m.; Wednesday, 8 p.m.
Seventy-sixth, Sun., 11 a.m.; Wednesday, 8 p.m.
Seventy-seventh, Sun., 11 a.m.; Wednesday, 8 p.m.
Seventy-eighth, Sun., 11 a.m.; Wednesday, 8 p.m.
Seventy-ninth, Sun., 11 a.m.; Wednesday, 8 p.m.
Eightieth, Sun., 11 a.m.; Wednesday, 8 p.m.
Eighty-first, Sun., 11 a.m.; Wednesday, 8 p.m.
Eighty-second, Sun., 11 a.m.; Wednesday, 8 p.m.
Eighty-third, Sun., 11 a.m.; Wednesday, 8 p.m.
Eighty-fourth, Sun., 11 a.m.; Wednesday, 8 p.m.
Eighty-fifth, Sun., 11 a.m.; Wednesday, 8 p.m.
Eighty-sixth, Sun., 11 a.m.; Wednesday, 8 p.m.
Eighty-seventh, Sun., 11 a.m.; Wednesday, 8 p.m.
Eighty-eighth, Sun., 11 a.m.; Wednesday, 8 p.m.
Eighty-ninth, Sun., 11 a.m.; Wednesday, 8 p.m.
Ninetieth, Sun., 11 a.m.; Wednesday, 8 p.m.
Ninety-first, Sun., 11 a.m.; Wednesday, 8 p.m.
Ninety-second, Sun., 11 a.m.; Wednesday, 8 p.m.
Ninety-third, Sun., 11 a.m.; Wednesday, 8 p.m.
Ninety-fourth, Sun., 11 a.m.; Wednesday, 8 p.m.
Ninety-fifth, Sun., 11 a.m.; Wednesday, 8 p.m.
Ninety-sixth, Sun., 11 a.m.; Wednesday, 8 p.m.
Ninety-seventh, Sun., 11 a.m.; Wednesday, 8 p.m.
Ninety-eighth, Sun., 11 a.m.; Wednesday, 8 p.m.
Ninety-ninth, Sun., 11 a.m.; Wednesday, 8 p.m.
One Hundredth, Sun., 11 a.m.; Wednesday, 8 p.m.
One Hundred and First, Sun., 11 a.m.; Wednesday, 8 p.m.
One Hundred and Second, Sun., 11 a.m.; Wednesday, 8 p.m.
One Hundred and Third, Sun., 11 a.m.; Wednesday, 8 p.m.
One Hundred and Fourth, Sun., 11 a.m.; Wednesday, 8 p.m.
One Hundred and Fifth, Sun., 11 a.m.; Wednesday, 8 p.m.
One Hundred and Sixth, Sun., 11 a.m.; Wednesday, 8 p.m.
One Hundred and Seventh, Sun., 11 a.m.; Wednesday, 8 p.m.
One Hundred and Eighth, Sun., 11 a.m.; Wednesday, 8 p.m.
One Hundred and Ninth, Sun., 11 a.m.; Wednesday, 8 p.m.
One Hundred and Tenth, Sun., 11 a.m.; Wednesday, 8 p.m.
One Hundred and Eleventh, Sun., 11 a.m.; Wednesday, 8 p.m.
One Hundred and Twelfth, Sun., 11 a.m.; Wednesday, 8 p.m.
One Hundred and Thirteenth, Sun., 11 a.m.; Wednesday, 8 p.m.
One Hundred and Fourteenth, Sun., 11 a.m.; Wednesday, 8 p.m.
One Hundred and Fifteenth, Sun., 11 a.m.; Wednesday, 8 p.m.
One Hundred and Sixteenth, Sun., 11 a.m.; Wednesday, 8 p.m.
One Hundred and Seventeenth, Sun., 11 a.m.; Wednesday, 8 p.m.
One Hundred and Eighteenth, Sun., 11 a.m.; Wednesday, 8 p.m.
One Hundred and Nineteenth, Sun., 11 a.m.; Wednesday, 8 p.m.
One Hundred and Twentieth, Sun., 11 a.m.; Wednesday, 8 p.m.
One Hundred and Twenty-first, Sun., 11 a.m.; Wednesday, 8 p.m.
One Hundred and Twenty-second, Sun., 11 a.m.; Wednesday, 8 p.m.
One Hundred and Twenty-third, Sun., 11 a.m.; Wednesday, 8 p.m.
One Hundred and Twenty-fourth, Sun., 11 a.m.; Wednesday, 8 p.m.
One Hundred and Twenty-fifth, Sun., 11 a.m.; Wednesday, 8 p.m.
One Hundred and Twenty-sixth, Sun., 11 a.m.; Wednesday, 8 p.m.
One Hundred and Twenty-seventh, Sun., 11 a.m.; Wednesday, 8 p.m.
One Hundred and Twenty-eighth, Sun., 11 a.m.; Wednesday, 8 p.m.
One Hundred and Twenty-ninth, Sun., 11 a.m.; Wednesday, 8 p.m.
One Hundred and Thirtieth, Sun., 11 a.m.; Wednesday, 8 p.m.
One Hundred and Thirty-first, Sun., 11 a.m.; Wednesday, 8 p.m.
One Hundred and Thirty-second, Sun., 11 a.m.; Wednesday, 8 p.m.
One Hundred and Thirty-third, Sun., 11 a.m.; Wednesday, 8 p.m.
One Hundred and Thirty-fourth, Sun., 11 a.m.; Wednesday, 8 p.m.
One Hundred and Thirty-fifth, Sun., 11 a.m.; Wednesday, 8 p.m.
One Hundred and Thirty-sixth, Sun., 11 a.m.; Wednesday, 8 p.m.
One Hundred and Thirty-seventh, Sun., 11 a.m.; Wednesday, 8 p.m.
One Hundred and Thirty-eighth, Sun., 11 a.m.; Wednesday, 8 p.m.
One Hundred and Thirty-ninth, Sun., 11 a.m.; Wednesday, 8 p.m.
One Hundred and Fortieth, Sun., 11 a.m.; Wednesday, 8 p.m.
One Hundred and Forty-first, Sun., 11 a.m.; Wednesday, 8 p.m.
One Hundred and Forty-second, Sun., 11 a.m.; Wednesday, 8 p.m.
One Hundred and Forty-third, Sun., 11 a.m.; Wednesday, 8 p.m.
One Hundred and Forty-fourth, Sun., 11 a.m.; Wednesday, 8 p.m.
One Hundred and Forty-fifth, Sun., 11 a.m.; Wednesday, 8 p.m.
One Hundred and Forty-sixth, Sun., 11 a.m.; Wednesday, 8 p.m.
One Hundred and Forty-seventh, Sun., 11 a.m.; Wednesday, 8 p.m.
One Hundred and Forty-eighth, Sun., 11 a.m.; Wednesday, 8 p.m.
One Hundred and Forty-ninth, Sun., 11 a.m.; Wednesday, 8 p.m.
One Hundred and Fiftieth, Sun., 11 a.m.; Wednesday, 8 p.m.
One Hundred and Fifty-first, Sun., 11 a.m.; Wednesday, 8 p.m.
One Hundred and Fifty-second, Sun., 11 a.m.; Wednesday, 8 p.m.
One Hundred and Fifty-third, Sun., 11 a.m.; Wednesday, 8 p.m.
One Hundred and Fifty-fourth, Sun., 11 a.m.; Wednesday, 8 p.m.
One Hundred and Fifty-fifth, Sun., 11 a.m.; Wednesday, 8 p.m.
One Hundred and Fifty-sixth, Sun., 11 a.m.; Wednesday, 8 p.m.
One Hundred and Fifty-seventh, Sun., 11 a.m.; Wednesday, 8 p.m.
One Hundred and Fifty-eighth, Sun., 11 a.m.; Wednesday, 8 p.m.
One Hundred and Fifty-ninth, Sun., 11 a.m.; Wednesday, 8 p.m.
One Hundred and Sixtieth, Sun., 11 a.m.; Wednesday, 8 p.m.
One Hundred and Sixty-first, Sun., 11 a.m.; Wednesday, 8 p.m.
One Hundred and Sixty-second, Sun., 11 a.m.; Wednesday, 8 p.m.
One Hundred and Sixty-third, Sun., 11 a.m.; Wednesday, 8 p.m.
One Hundred and Sixty-fourth, Sun., 11 a.m.; Wednesday, 8 p.m.
One Hundred and Sixty-fifth, Sun., 11 a.m.; Wednesday, 8 p.m.
One Hundred and Sixty-sixth, Sun., 11 a.m.; Wednesday, 8 p.m.
One Hundred and Sixty-seventh, Sun., 11 a.m.; Wednesday, 8 p.m.
One Hundred and Sixty-eighth, Sun., 11 a.m.; Wednesday, 8 p.m.
One Hundred and Sixty-ninth, Sun., 11 a.m.; Wednesday, 8 p.m.
One Hundred and Seventieth, Sun., 11 a.m.; Wednesday, 8 p.m.
One Hundred and Seventy-first, Sun., 11 a.m.; Wednesday, 8 p.m.
One Hundred and Seventy-second, Sun., 11 a.m.; Wednesday, 8 p.m.
One Hundred and Seventy-third, Sun., 11 a.m.; Wednesday, 8 p.m.
One Hundred and Seventy-fourth, Sun., 11 a.m.; Wednesday, 8 p.m.
One Hundred and Seventy-fifth, Sun., 11 a.m.; Wednesday, 8 p.m.
One Hundred and Seventy-sixth, Sun., 11 a.m.; Wednesday, 8 p.m.
One Hundred and Seventy-seventh, Sun., 11 a.m.; Wednesday, 8 p.m.
One Hundred and Seventy-eighth, Sun., 11 a.m.; Wednesday, 8 p.m.
One Hundred and Seventy-ninth, Sun., 11 a.m.; Wednesday, 8 p.m.
One Hundred and Eightieth, Sun., 11 a.m.; Wednesday, 8 p.m.
One Hundred and Eighty-first, Sun., 11 a.m.; Wednesday, 8 p.m.
One Hundred and Eighty-second, Sun., 11 a.m.; Wednesday, 8 p.m.
One Hundred and Eighty-third, Sun., 11 a.m.; Wednesday, 8 p.m.
One Hundred and Eighty-fourth, Sun., 11 a.m.; Wednesday, 8 p.m.
One Hundred and Eighty-fifth, Sun., 11 a.m.; Wednesday, 8 p.m.
One Hundred and Eighty-sixth, Sun., 11 a.m.; Wednesday, 8 p.m.
One Hundred and Eighty-seventh, Sun., 11 a.m.; Wednesday, 8 p.m.
One Hundred and Eighty-eighth, Sun., 11 a.m.; Wednesday, 8 p.m.
One Hundred and Eighty-ninth, Sun., 11 a.m.; Wednesday, 8 p.m.
One Hundred and Ninetieth, Sun., 11 a.m.; Wednesday, 8 p.m.
One Hundred and Ninety-first, Sun., 11 a.m.; Wednesday, 8 p.m.
One Hundred and Ninety-second, Sun., 11 a.m.; Wednesday, 8 p.m.
One Hundred and Ninety-third, Sun., 11 a.m.; Wednesday, 8 p.m.
One Hundred and Ninety-fourth, Sun., 11 a.m.; Wednesday, 8 p.m.
One Hundred and Ninety-fifth, Sun., 11 a.m.; Wednesday, 8 p.m.
One Hundred and Ninety-sixth, Sun., 11 a.m.; Wednesday, 8 p.m.
One Hundred and Ninety-seventh, Sun., 11 a.m.; Wednesday, 8 p.m.
One Hundred and Ninety-eighth, Sun., 11 a.m.; Wednesday, 8 p.m.
One Hundred and Ninety-ninth, Sun., 11 a.m.; Wednesday, 8 p.m.
Two Hundredth, Sun., 11 a.m.; Wednesday, 8 p.m.

e of Theosophists
METROPOLITAN BLDG.
sday—Public Library Bldg.
nday, 8 P.M.
W OF LIFE
n are seeking a Philosophy of Life that really
meetings, and take advantage of the study
ellations. Questions invited and answered.
a.m. to 5 p.m.; Saturdays, 9 a.m. to 12 noon.
AY, 8:00 P.M.
C THEOSOPHY
Classes tomorrow, 11 a.m.
Class Wednesday, 7:45 p.m.
lass Wednesday, 2:30 p.m.

RINE TINGLEY
SYMPHONY HALL
Building, 222 South Hill St.
. Doors open at 7:30 P.M.
e Rain Yoga College, will speak at 2:30 p.m.
ceps at 1 p.m.
the Isis Conservatory of Music, Point Loma.
ersal Brotherhood and Theosophical Society
open every week-day from 10 a.m. to 5 p.m.
ms, Circulating Library, etc.

Edward K. Earle
THE GREAT AMERICAN PSYCHIC
AND HELEN C. KING
ering Spiritual Temple," Inc., Blanchard Hall
Broadway, tomorrow (Sunday,) Nov. 5th, 8 p.m.
at 7 o'clock sharp. Demonstrations of Independent
writing in all languages. Automatic writing
tions answered, etc. Come and hear from your
., Pastor's Study, No. 230½ South Spring Street.
p.m.

SICAL LIBRARY
ck Bldg., 4th and Hill
ll—"Ascending and Descending the Ladder of
"
r Metaphysics and Occult Studies."
ecture and Healing Service.
—Morning, Noon, Afternoon and Evening—by

PRACTICAL METAPHYSICS
ne 271470. James H. Dodds, Principal.
Subject, "FAITH." Clara C. Drais, Pianist.
:30, Healing Meeting. Subject, "THE MASTER
ll meetings. University car to 27th and Hoover

EAD WILL LIVE AGAIN"
E. P. TALIAFERRO.
M., 1044 S. Hope St.—Sunday, 7:15 p.m.
No Collection.
Welcome.
Living Will Never Die.

Tomorrow's Sermons and News of Many Churches in Los Angeles.

CHURCH JUBILEE TO COVER WORLD

Missionary Society is Century Old Tomorrow.

Special Thanksgiving Services Will be Conducted.

Great Work Done on Coast and in Northwest.

The Missionary Society of the Methodist Church is rounding out the first century of its existence. This will be celebrated throughout the world by a special Thanksgiving service tomorrow. It is peculiarly an American institution. Coincident with the launching of the Revolutionary war in 1775, the church declared its independence of the mother church in England. Its constitution was adopted in 1784; two years before the adoption of the Federal Constitution, and that the two frames of government are built along parallel lines is commented for by the fact that both men measure the same body of work and both documents were framed by Asbury, Randolph, Madison, Jefferson, Franklin, Hamilton—leaders in the formation of the young republic. Likewise leaders in the formation of the American church.

Especially noteworthy in this year of the centennial of the Missionary Society is the fact that William Asbury, bishop of Pennsylvania, father of the American church, as well as one of the organizers of the Missionary Society, was chaplain of the Continental Congress, and one of the framers of the Congress organization under the Federal Constitution.

ORGANIZED IN PHILADELPHIA

The Missionary Society was organized in 1819 in old St. Peter's church in Philadelphia. It began its work modestly, and for the first seven years struggled with debt to find itself. Then, at the annual convention of the church, inspired leaders forged to the front. Up to now, the Missionary society has been a mere voluntary organization. But at the session at this convention the governing body of the church was created, the Missionary Society. Every baptized communicant of the church is a responsible member. Simultaneously with the post of Missionary bishop was created, from which developed the organization of that heroic group of pioneer bishops who later went forth into the camps of civilization to the utter most parts of the earth.

At this time the frontier line of the United States had not advanced beyond the line of the Ohio river. All beyond was a trackless wilderness, the home of the red man and the buffalo. Specifically with regard to California and the Pacific coast generally, so farsighted a statesman as Daniel Webster was convinced that the West was a hopeless waste of sand and hills and could not yet vote one penny of revenue funds to improve it.

It was at this time, with Daniel Webster, with Lewis and Clark, with advance of John C. Frémont, missionary bishops of the Methodist Missionary Society [illegible] "a fan-shaped movement into this wilderness, blazing trails into the Middle West, the Southwest, and Kemper, the pioneer bishop of the pioneers, led in his train to be sent into the country upon a career during which he covered 300,000 miles in districts which deserves an honored chapter in any complete history of the winning of the West. Following the receding frontier, they pressed on into the state of Oregon, and over into the old north earth, south into Texas, and straight forward into forty-niners into California, when the nation ventured its seas, they followed to Hawaii, China, Japan, the Dark Africa. Today wherever the American flag floats there the Missionary Society is operating."

THE WORK IN CALIFORNIA.

The first Christian service held in the Western Hemisphere was on the shore of San Diego bay, where, in 1579, Sir Francis Drake landed with a group of his explorers and listened to the service read from the Book of Common Prayer by Master Fletcher, chaplain of his fleet. For the first fifty years of the American occupation of the Pacific, however, we must look forward to 1841, when the pioneer band of immigrants settled in the Sacramento Valley, though [illegible] previously a similar settlement was made in Oregon. The first converts were made in 1849. Among the vanguard of the 49ers came Rev. Flavel Scott Mines, who founded the first Episcopal church in San Francisco—Old Trinity—which was opened October 28, 1849. From this time progress moved rapidly. Within a year the first convention of the church met in San Francisco with six clergy present. Then the missionary movement took such headway that William Ingraham Kip was elected missionary bishop to California and right along with him came Thomas Fielding Scott, as missionary bishop to Oregon. Thus the foundation laid by these four great subdivisions of the state are now administered by the dioceses of California [illegible] Oregon and the mission-fields of Sacramento and San Joaquin. Various names, familiar to Californians, adorn the list of bishops. Bishop Wingfield, for instance, Bishop Lloyd Nrack, Charles Scadding, who for forty-two years moved from hamlet to hamlet, from camp to camp, spreading the doctrine of Christianity and was beloved in the mining days of El Dorado county that [illegible] of his funeral across the gambling of the store and gambling place alike [illegible] legend, "Closed on account of the funeral of Brother [illegible]."

IN THE NORTHWEST.

Bishop Scott, arriving in Oregon in 1853, held the first service ever [illegible] in that State. He operated in Idaho. Bishop Scott [illegible], in 1854, of an immense territory not only Oregon, but Washington, Idaho and parts of Montana and Wyoming. He was succeeded in 1869 by Bishop B. Morris, in Seattle, under the auspices of Rev. P. E. Hyan, [illegible] was provided for the three [illegible] inhabitants, which were [illegible] claimed in those days in Tacoma, a church was built up in three days, some people gave money, some [illegible], others their labor. [illegible] that territory described by Daniel Webster, where Bishop Kip found one clergyman and thirty-nine communicants and where Bishop Scott, in that immense region described as Oregon, found three clergymen and twenty communicants, there are now five dioceses and three missionary districts with eight bishops, 300 clergy and 50,000 communicants.

Rt. Rev. Thomas Field Scott

Rt. Rev. Jackson Kemper

Rt. Rev. William Ingraham Kip

Rt. Rev. William White.

Episcopal Bishops.

Bishop Kip was the first bishop of California, serving from 1853 to 1893. Bishop White was the first bishop of Pennsylvania, serving 1787-1836. Bishop Scott was the first bishop of Oregon and Washington, serving 1854-1867. Bishop Kemper was the first missionary bishop of Missouri and Indiana, serving 1835-1870.

HOLY FAMILY CHURCH NOW IN NEW HOME.

Parishioners of the Church of the Holy Family are rejoicing in the completion of their new home of worship in Glendale, soon to be dedicated and in which services will be held today. Built in the Spanish style of architecture, this splendid edifice is a monument to the devotion of the members of the parish, the energy of the pastor, Rev. James S. O'Neil, the progressiveness of the bishop of the diocese, Rt. Rev. James J. Cantwell, and the skill of the architect, C. A. Martin. Outstanding features of the structure are the stained glass windows, each one a gift of some person, family, society or group. The glass for the church was furnished by J. C. Spaulding, representing the Tiffany Studios of New York City. In the sanctuary are two windows of special beauty, dark and rich in coloring and full of feeling. These are "The Sacred Heart of Jesus," donated by the Catholic Men of Glendale, and "The Immaculate Heart of Mary," a gift of Frank Monaghan. Over the entrance is "The Immaculate Conception," the gift of Ramona Institute No. 87, Y.L.I. This is an adaptation of Murillo's masterpiece in the Louvre. In the transept are the symbols of the evangelists, Matthew, Mark, Luke and John. In the nave on the west side of the church is the window given by the Glendale chapter of the Knights of Columbus. The emblem shown is that of the third degree of that order, in the correct colors. All the other windows in the nave and choir and vestibule are gifts of the following: Henry M. Doll and family, Mr. and Mrs. Patrick Dillon, Mr. and Mrs. James E. Degnan, Mr. and Mrs. Frank Leslie, Mrs. William and Gertrude Zimmerman, Mr. and Mrs. Jeffe E. Smith and Anna E. Smith, L. G. Scovern, Mrs. J. A. McGowan, Addie O'Leary, Frank G. Yeager, Frank and Anna Formanack, Frederick B. Catherine, M. Huesman and family, Le Mienager family. Memorials are to the following: Mrs. J. P. Green, M. H. Becker and Frank J. Vogel. In connection with the acquisition of the windows the church is indebted to Miss Susan P. Wendell and Mrs. Reed Huestis.

HELD AS PICKPOCKET.

Henry Mason, aged 55, was held to answer Thursday by Justice Hinshaw on a charge of picking the pocket of H. W. Stanton and taking a purse containing $51 last October 20. It was said by officers that the defendant had been arrested several times before. Mason was held on bail of $5000.

PASTORS URGE PEACE.

Southern California Ministers to Plan Pleas for Disarmament From Pulpits Tomorrow.

If the delegates to the peace conference in Washington speak and act in accordance with the sentiment of the Christian churches of Southern California they will return to their native lands with the knowledge that they did all within their power to prevent the red hand of Mars from ever again deluging the world with blood. Tomorrow, from 300 pulpits in Los Angeles, ministers of various denominations, speaking in sympathy with the ideals of their congregations, will thunder their protest against wholesale slaughter of nation by nation. It is expected that in scores of churches, resolutions favoring disarmament will be passed by the congregations and forwarded to the delegates now assembling at the national capital.

Practically every clergyman in Los Angeles, as well as in other cities of the Southland, has declared his intention of including, in one or more discourses tomorrow, a plea for world peace. One of the strongest addresses on the subject of disarmament will be the lecture, tomorrow night at Trinity Auditorium, by Dr. E. E. Helms, entitled "Disarm or Die," a stirring message dedicated to the disarmament conference. A special invitation to this lecture is extended to business men and students. At this service the male quartet will sing, "My Lad Asleep in Flanders."

An event of interest to Southern California church attendants will be the annual convention of the Southern California Sunday-school Association which will be held at Anaheim next Tuesday, Wednesday and Thursday. Hundreds of delegates from Los Angeles and vicinity are expected to attend.

PLAN MASS MEETINGS. TO PROTEST WAR.

Taking "Militarism and Christianity" for a subject, Dr. Herbert Booth Smith will discuss the question, "Is Our Present National Militaristic Policy Christian?" in a sermon tomorrow morning at Immanuel Presbyterian Church. In the evening Dr. Smith will address a mass meeting at Covina in the high school auditorium, in which the churches and civic organizations will participate. On Armistice Day he will speak on the same subject at a mass meeting at Whittier. "Most people do not seem to know that centuries ago the people had a solution for war, providing for universal military service, but including a supreme court of arbitration," said Dr. Smith, yesterday. Tomorrow evening, at Immanuel Church, Chaplain O. C. Laizure, director of religious education at San Quentin penitentiary, will speak on "Glimpses of Prison Work."

"JESUS VERSUS WAR."
TRINITY METHODIST CHURCH.

"Is it safer to murder a man in Los Angeles than to cut a corner or park near a fire plug?" This is the question to be discussed at Trinity Methodist Church tomorrow night by Rev. R. P. Shuler, who also has stated his intention to tell his audience what he thinks of T. L. Woolwine. In the evening Mr. Shuler will preach on "Jesus Christ vs. War." An all-day meeting will be held at Trinity tomorrow, including seven services and dinner on the ground.

"PEACE WITH HONOR."
BROUGHER, TEMPLE BAPTIST.

"Peace With Honor, or the Foundation of a World Brotherhood" is the subject of a sermon by Dr. J. Whitcomb Brougher at Temple Baptist Church tomorrow morning. In the evening Dr. Brougher will preach on "A Man's One Weak Spot—What is It?" and in a prelude he will discuss the question "Is a Young Man in Love Insane?" Preceding the evening service a picture entitled "The Trail of the Mono Indians" will be shown. Special music by noted local artists has been prepared for both services.

DR. R. A. TORREY. RETURNS FROM ORIENT.

Dr. R. A. Torrey, who has returned from a four months' tour of the Orient, will preach at the Church of the Open Door tomorrow morning on the theme, "True Christian Union and the Devil's Counterfeit." At 3 p.m. Dr. Torrey will speak on "China Today" and will tell of his visit to the Bible Institute at Changsha in Hunan Province. In the evening Dr. F. E. Oliver, who returned yesterday from a Bible conference in Texas, will speak on "The Disarmament Conference."

PREACHING BY LAYMEN. A UNIQUE SERVICE.

"Mobbed by Legalists" is the subject of a sermon to men only to be delivered by Rev. Alden Lee Hill, at 9:30 o'clock tomorrow morning in Masonic Hall, 104 West Avenue 57. Tomorrow morning Mr. Hill will preach before his congregation at the Highland Park Christian Church on the subject, "They That Take the Sword Shall Perish With the Sword." A unique feature of the evening gathering will be a composite sermon, to be preached by the young people of the church, several youthful theologians participating.

MUST MOVE AGAIN. WILSHIRE PRESBYTERIAN.

On account of the permanent closing of the Windsor Theater, the congregation of the Wilshire Presbyterian Church is compelled to move again before the completion of the new auditorium at Third street and Western avenue. The morning church service for the next four Sundays will be held in the new Wilshire Theater on Western avenue, between Third and Fourth streets. It is expected that the new auditorium will be completed in time for the dedicatory services which will be conducted from December 4 to December 11, inclusive. The sermon by Dr. John Albert Eby, tomorrow morning, will be on the subject, "The Coming Washington Conference."

"THE HOUR FOR PEACE." WILSHIRE CHRISTIAN.

"Victor Hugo said that nothing is so powerful as an idea whose hour has come. It would seem that the hour has struck for the triumph of the idea of universal peace." Such was the opinion expressed yesterday by Rev. M. Howard Pagan, who, in view of the coming Conference on the Limitation of Armaments, will preach at the Wilshire Boulevard Christian Church tomorrow morning on "The Prophet's Vision and the Angels' Chorus." In the evening Mr. Pagan will read an editorial which recently appeared in The Times, in connection with his sermon on "The Place and Purpose of the Church."

REOPENING DAY. PICO HEIGHTS METHODIST.

The members of the Pico Heights Congregational Church, who, for several months have been remodeling and beautifying their church property, will formally reopen their home of worship tomorrow with three services, and a service will be held there every evening during the coming week. In addition to the improvements made on the church and grounds, a pipe organ has been installed, the gift of G. W. Wasen as a memorial to his mother, and a beautiful pulpit set has been donated by Mr. and Mrs. Junius Barnett as a memorial to their son, who died while serving his country.

PREACHES ON "DISARMAMENT." UNIVERSITY METHODIST.

"Unless the Christian citizenry of America and the world demands complete disarmament, except for that which is necessary to police the world, the Christian church will have utterly failed to meet the need of the hour and will have lost the greatest opportunity for service to humanity since the time of Christ," was the declaration yesterday of Dr. W. A. Betts, who will preach on "Disarmament" tomorrow morning at the University Methodist Episcopal Church. The topic for evening will be "The Attitude of Christian America Toward War," and among the speakers will be F. M. Couch, C. H. Matson and Rhuel Olson.

TO DISCUSS "IMMORTALITY." REYNOLD E. BLIGHT.

"Five Reasons for Believing in Immortality" is the subject of an address by Reynold E. Blight tomorrow morning in the Church of the People in the Music-Arts Auditorium. In a prelude Mr. Blight will talk on the topic, "Suppose That Jesus Christ Were a Delegate to the Disarmament Conference."

DR. STEVENS TO PREACH. ST. PAUL'S PRO-CATHEDRAL.

Rev. William MacCormack, D.D., will preach tomorrow morning at St. Paul's Pro-Cathedral at the communion service, celebrated in honor of the centenary observed by the Episcopal church throughout the nation on the first Sunday in November. Dean MacCormack's topic will be, "Centennial Reminiscences." In the evening a mass meeting will be held, presided over by Rt. Rev. Bertrand Stevens, D.D., bishop-coadjutor of the diocese. Following the opening address by Bishop Stevens, addresses will be made by Dean MacCormack and by Dr. Leslie B. Learned, rector of All Saints' Church, Pasadena. Tickets of admission for the Mystery Play to be given in the church on the evening of November 13 will be distributed at the morning and evening services.

"CHRIST AT THE CONFERENCE." WESTLAKE METHODIST.

"Christ at the Washington Conference," is the subject of a sermon by Rev. T. O. Grieves tomorrow morning at the Westlake Methodist Church. The evening sermon will be the third of a series of discourses on "Young People on the Streets," and the special topic for tomorrow will be "The Young Lady Down the Street." Next Monday night Dr. Dillon Bronson will deliver an address on "The Orient Before the Bible School," and on Tuesday an all-day Women's meeting will be held at the church, commencing at 10:30 a.m.

TO HOLD ANNIVERSARY. HOLLYWOOD PRESBYTERIAN.

The eighth anniversary of the organization of the South Hollywood Presbyterian Church will be celebrated tomorrow morning at 11 o'clock. The church was organized by Dr. E. Nelson Allen, the present pastor, who has received into its membership 572 persons from seventeen denominations. An Armistice Day service will be conducted in the evening.

CHURCH WORKERS TO MEET. ROWLAND HALL.

The Los Angeles Graded Union of the Church School Workers will begin a ten-weeks' course of study next Monday evening at 7 o'clock in Row

MEN, WOMEN AND THINGS IN THE WORLD'S NEWS

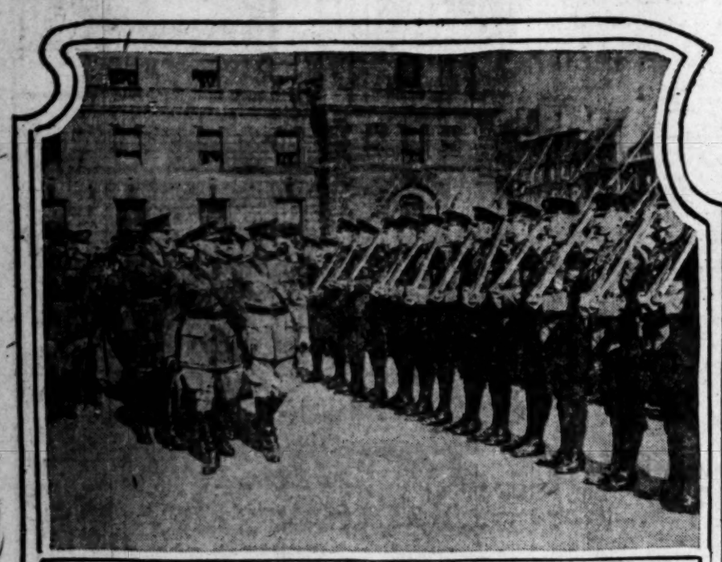

GENERAL PERSHING AND THE DUKE OF CONNAUGHT INSPECTING THE GRENADIER GUARDS FOLLOWING IMPRESSIVE CEREMONY IN WHICH THE AMERICAN ARMY COMMANDER PRESENTED THE CONGRESSIONAL MEDAL TO ENGLAND, LAYING IT ON THE GRAVE OF THE BRITISH UNKNOWN SOLDIER IN WESTMINSTER ABBEY

MADAME KAJI YAJIMA, NINETY YEARS OLD FOR MORE THAN HALF A CENTURY LEADER OF THE JAPANESE WOMAN'S PARTY ARRIVES IN WASHINGTON FOR ARMS CONFERENCE

IN THE NAME OF THE PEOPLE OF THE UNITED STATES GENERAL PERSHING PLACES WREATH ON THE CENOTAPH ERECTED BY THE PEOPLE OF LONDON IN HONOR OF GREAT BRITAIN'S AIDES WHO WERE SLAIN DURING THE COURSE OF THE WORLD WAR

CECILIA BEVAN SAID BY CRITICS TO BE ONE OF THE THREE MOST BEAUTIFUL WOMEN OF ENGLAND

METROPOLITAN MUSEUM OF ART WITH ITS PRICELESS TREASURES IS CONVERTED INTO CLASSROOM FOR COLUMBIA UNIVERSITY STUDENTS

EUNICE ROSE CALIFORNIA GIRL WHO HAS BECOME ONE OF THE BIGGEST ATTRACTIONS OF ZIEGFELD'S FOLLIES

SIX BOYS FROM BOSTON ARRIVE IN WASHINGTON ON BICYCLE TOUR FROM THE HUB CITY'S COLD WINDS TO THE SUNNY SHORES OF FLORIDA

Photos by Keystone View Co.

WIDOW OF CARUSO AND HER DAUGHTER, GLORIA, RETURN TO UNITED STATES FROM ITALY

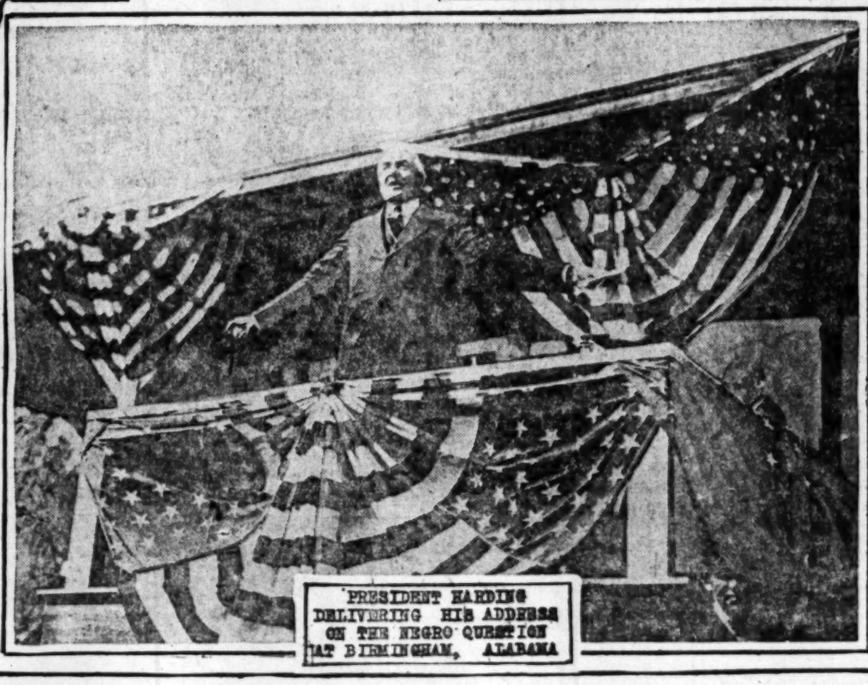

PRESIDENT HARDING DELIVERING HIS ADDRESS ON THE NEGRO QUESTION AT BIRMINGHAM, ALABAMA

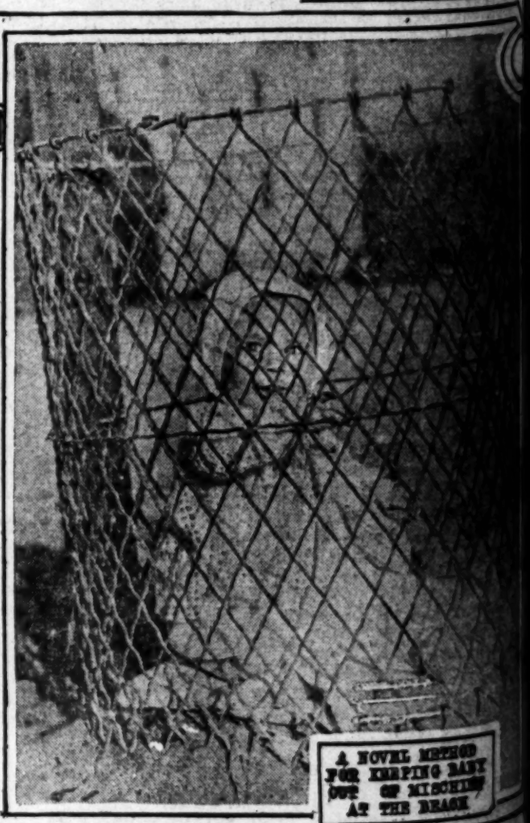

A NOVEL METHOD FOR KEEPING BABY OUT OF MISCHIEF AT THE BEACH

'S NEWS.

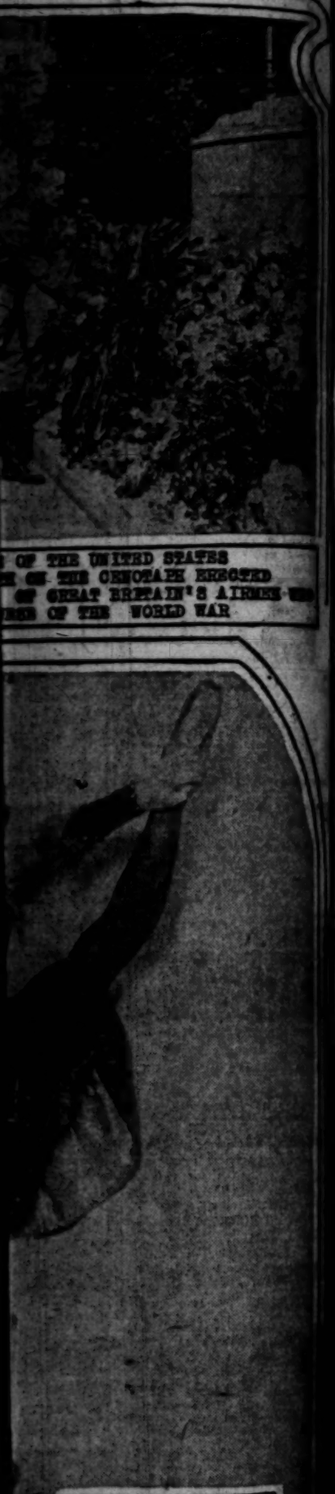

OF THE UNITED STATES
ON THE CENOTAPH ERECTED
OF GREAT BRITAIN'S AIRMEN WHO
DIED OF THE WORLD WAR

UNIQUE ROPER
CALIFORNIA GIRL
WHO HAS BECOME ONE
OF THE BIGGEST
ATTRACTIONS OF
ZIEGFELD'S FOLLIES

A NOVEL METHOD
FOR KEEPING BABY
OUT OF MISCHIEF
AT THE BEACH

Theaters—Amusements—Entertainments.

SYMPHONY— Broadway at 6th

HAROLD LLOYD
4th Week of Thrills
"NEVER WEAKEN"
400 Feet in the Air—
Worlds Premier Showing
Only One Way to Fall—
DOWN!
Seven Other Features On This Big Comedy Thrill Bill
SYMPHONY

ANTAGES— AMERICA'S FINEST SEVENTH ST. AT HILL —VAUDEVILLE
SHOWS CONTINUOUS 1 TO 11 P.M.
ROYAL PEKIN TROUPE OF ORIENTAL MAGICIANS.
ROSE OF THE WORLD, a futuristic color play. 20TH CENTURY REVUE
IN LIKE. AMOROS & JEANETTE, the Frenchman and the American
girl. EL ROY SISTERS in "A Tale of Three Cities." GARRY OWEN;
assisted by Marty Bloom. GUS ELMORE & ESTHER in "Circus Days."
BILLY WEST in "The Sap." WILLIAM DUNCAN in "WHERE MEN ARE MEN."

ANTAGES BROADWAY— CONTINUOUS 1 TILL 11
"OKLAHOMA BOB" ALBRIGHT'S BROADWAY FOLLIES
with HENRY SHERR in "COHEN'S MILLIONS."
ALSO
GLADYS WALTON in "THE ROWDY"

SUPERBA— 520 S. Broadway
SUPERBA TODAY
HOOT GIBSON
IN PETER B. KYNE'S
"RED COURAGE"
CENTURY COMEDY
"SEASHORE SHAPES"
ATMOSPHERIC PROLOGUE
INTERNATIONAL NEWS
EXTRA
ADDED ATTRACTION
Fox and Ingraham offer
"SONG SHOWERS"
RESULTS OF U. S. C. and U. C. FOOTBALL GAME WILL BE SHOWN ON OUR SCREEN. GAME STARTS AT 2:30 P.M.

ION THEATER— Broadway at N.nth
MISSION Broadway at 9th
NOW PLAYING!
MARY PICKFORD
in her greatest picture
"LITTLE LORD FAUNTLEROY"
WILLIAM ROBYN — LYRIC TENOR—"A Victor Artist."

NE'S BROADWAY— 528 S. Broadway
NOW PLAYING
MAY TULLY'S DRAMA OF THE HEART
"THE OLD OAKEN BUCKET"
EVERYBODY LOVE THE PICTURE JUST LIKE YOU LOVE THE SONG.
A SENSATION OF LAUGHS THAT TAKES THE OUCH OUT OF GROUCH
"NOTHING LIKE IT"
YES! IT'S A CHRISTY!!
PATHE WEEKLY | OUYETTE SISTERS IN AN ATMOSPHERIC PROLOGUE. | DUNLAVY AND HILL AT THE CONSOLE.

LY'S BROADWAY— 833 S. Bdwy.
BROADWAY 833 SOUTH BDWY.
2nd Week of Triumph for the Sensational New Star
POLA NEGRI
in "GYPSY BLOOD"
News Events Burton Holmes Travelogue Juan Hall, Spanish Theater Dancers
SHOWS AT 11 A.M., 1, 3, 5, 7 AND 9 P.M.

OSCO THEATER— MATINEE TODAY
OLIVER MOROSCO PRESENTS
POSITIVELY LAST WEEK
"HAPPINESS"
with BESSIE EYTON and GAYNE WHITMAN
BEGINNING SUNDAY MATINEE
"COME OUT OF THE KITCHEN"
Mat. 25c to 50c. Eves. 10c to $1.00

ESTIC THEATER— MATINEE TODAY 2:15
Last 2 Times "My Lady Friends"
Mats. 25c and 50c. Eves. 25c to $1.
Beginning Tomorrow Afternoon, Thomas Wilkes Presents
"The Wonderful Thing"
George Broadhurst's Comedy-Drama Success
with MARY NEWCOMB and EDWARD EVERETT HORTON

ODROME—Main St. at 4th— NOW PLAYING
"Diane of Star Hollow"
FROM THE NOVEL BY DAVID POTTER
With BERNARD DURNING
AND AN ALL-STAR VAUDEVILLE
DOLLAR SHOW FOR 20c AND 30c—CONTINUOUS FROM 1 TO 11 P.M.

SHINGTON PARK— Cal. Winter League
BASEBALL All-Star Picked Players
Daily Except Sunday

MANY GET JOBS AT THE HARBOR.

Hundred and Twenty-eight Men Now at Work.

Number of Employees to be Rapidly Increased.

Plans Submitted for Terminal Island Roadway.

The Board of Harbor Commissioners now has 128 men engaged on construction work at Los Angeles Harbor, President McKee announced yesterday, and within the next thirty or sixty days, when Harbor Engineer Vincent has completely reassembled his forces, under recent instructions of the board, the total number of men will have been gradually increased to between 500 and 600 men.

Plans were submitted yesterday by Mr. Vincent for the roadway to be built on Terminal Island to connect the 3000 feet of wharves and transit sheds to be built under the city's agreement with the Salt Lake, and which will face the main channel after it has been widened from 500 to 1000 feet by the government. Work on the roadway and drawbridge over Long Beach channel will start at once.

The west side of Long Beach channel will be dredged by the city to improve the frontage and at the same time deepen the channel. The dredged material will be used in building the highway over the Salt Lake's lands on the west side of the channel as an approach to the drawbridge.

The harbor commission of Long Beach is taking an active interest in the development of the portion of the Long Beach channel lying within the limits of that city, and a movement has been started there for a bond issue of $500,000 to dredge and widen the channel and develop the water front for docks, wharves and industrial purposes.

SERMON TOPICS FOR TOMORROW.

(Continued from Ninth Page.)

tomorrow morning at the Westlake Presbyterian Church. Dr. Robert A. Hadden will preach in the morning on "The Resurrection of Christ, and the True Believer," and in the evening on "The Blessed Hope of the True Believer." Following the close of the conference Dr. Hadden will return to Oklahoma City to deliver a series of lectures.

Lincoln Heights Baptist Church, Rev. L. Thornton Hayhman, pastor. Morning subject, "Brother if Satan," evening, "Christ's Intercession With the Father for Mankind."

Park Congregational Church, Rev. Henry Sloanker, pastor. Morning subject, "War, Its Causes and Cure." At 6:30 p.m. the Christian Endeavor Society will discuss the topic, "The Right Use of Money."

Edwin Wilmer, recently appointed envoy to No. 1 Corea, will lead religious services tomorrow morning, afternoon and evening at 904 South Main street.

By a vote of the members of the congregation, the name of St. James Methodist Episcopal Church, Twenty-second and Union streets, was changed yesterday to that of the Union Square Methodist Church. The reason for the change in name lies in the fact that strangers confuse the name of the church with that of other churches with similar names. Rev. A. F. Haze, who recently came to the Union Square Church from Tucson, Ariz., will preach tomorrow morning on the subject, "Swords or Ploughshares?" and in the evening will discuss "What Some Men Think of Religion."

Rabbi K. F. Magnin will be in charge of services at the Congregation B'nai B'rith at 10:30 o'clock this morning, and will discuss one of the masterpieces of the Bible.

"I Believe in the Life Everlasting" is the subject of a sermon by Rev. J. S. Thompson at the Florence-Avenue United Presbyterian Church tomorrow morning. The evening subject is "Profiting From Peace."

Rev. E. K. Earle, pastor of the Angelus Spiritual Temple, and Helen C. King will be in charge of services at Blanchard Hall tomorrow evening.

"The Challenge of the Nations to Disarm" is the subject of a sermon by Dr. W. E. Mcculloch tomorrow morning at the First United Presbyterian Church. The subject for evening is "Loyalty to the Church."

Fashion's Forecast
by Annabel Worthington

LADIES' WAIST.

This is a splendid opportunity to use hand made edging, as it will set off this waist of handkerchief linen in the most surprising manner.

The ladies' waist is cut in sizes 36 to 46 inches bust measure. Size 36 requires 2 yards 36-inch material, with 3½ yards ruffling. Price 15 cents.

The FALL AND WINTER issue of the FASHION MAGAZINE is now ready. It contains over 300 styles, several dressmaking lessons, &c., and is, undoubtedly, a book which every woman who wants to dress well and wants to see her family well dressed should have. Price 10c a copy.

No patterns are kept in the Los Angeles office of The Times. To get patterns send the price, in stamps, or well-wrapped coins, and the number and size of the patterns desired to this address:

FASHION DEPARTMENT,
Los Angeles Times,
230 S. Welles St.,
CHICAGO, ILL.

All orders will be handled by this branch office in Chicago and in order to eliminate the delay in forwarding we have arranged to have orders sent direct to the Chicago office.

The patterns will all be special patterns made for The Times.

FLASHES.

U HAS NEW STAR.

GEORGE WALSH SIGNS TO PLAY OUTDOOR ROLES.

By Grace Kingsley.

Not for nothing did Carl Laemmle, president of Universal, come West. Ever since his arrival there have been announcements of the signing up of one after another of well known picture players.

The newest announcement is that made yesterday to the effect that George Walsh has been engaged as a star to appear in outdoor dramas requiring Walsh's India-rubber gymnastic powers. His first story is not announced as yet, but will be shortly.

Walsh's contract, with Universal, it is said, was won for him partly by his work in his brother's, R. A. Walsh's film, "Serenade," in which he appears next week at the Kinema. In this the actor performs a number of athletic feats.

The star has long been a favorite on the screen. He is possessed of good looks and a magnetic personality, but did not rely on these solely for his popularity. He is a fine dramatic actor, as well as an athlete.

Formerly he starred in a series of Fox films, then with Selznick, and of late he has been appearing in pictures produced by R. A. Walsh. He has spent the past three years in New York, but recently came West.

Bill Colvin Writes.

From no less recondite a student of the classics than Bill Colvin comes word that that former member of the Hollywood film company is now in Rome, where, presumably, he is not only doing what the Romans do today, but where we gather that he is studying the antics of the ancient Romans.

"I'm over here," he writes, "making a picture from one of Marion Crawford's stories. I am simply dumb with astonishment at the wonders of this city. I went to St. Peter's last Sunday, and words fail me when I try to express the beauty of the place."

Jessie Hallett Ill.

Jessie Hallett, casting director at the Realart Studio, is ill at the Good Samaritan Hospital. She hopes to be back at her desk within a few weeks.

Wallie Reid, Chemist.

If a man plays comedies all the while, he's simply got to have some serious relief in his life. So Wallace Reid, whom we used to think of as a frivolous butterfly, but whom you've got to treat with severe respect from now on, is studying for his master's degree in chemistry, or whatever scholastic honor it is they bestow when you know all about reactions and chemical affinities and that sort of thing.

In anticipation of the event, Mr. Reid has fitted up a laboratory in his house in Beverly Hills, and here he works every evening, expecting to obtain a chemist's license later on. But he's very stern with the friends who expect him to give them any prescriptions or formulas in evasion of the prohibition laws, though doubtless he has all that priceless information locked in his breast.

Mr. Reid at one time studied medicine and surgery, and it was during that time that chemistry became a fad with him.

Godsol's Brother Dead.

Louis H. Goldsoll, architect, who shot and killed himself in the Ritz-Carlton Hotel on Sunday, was a brother of Frank J. Godsol, chairman of the executive board of the Goldwyn Picture Corporation, it was learned yesterday. The latter dropped two letters from his name after America entered the World War.

Marjorie Maurice Engaged.

Marjorie Maurice, sister of Marie Prevost, has been selected by Harry Beaumont for a part in "The Five-Dollar Baby." Viola Dana's new Metro starring picture which he is directing. Miss Maurice recently appeared in Metro's all-star production of "The Little Fool."

War Film at Grauman's.

Marking the third anniversary of the signing of the armistice which terminated the recent war, Sid Grauman is presenting at the Grauman Million-Dollar Theater next week in conjunction with "Dangerous Lies," an epoch-making photoplay, "Flashes From the Front," which was filmed on the actual battle front three years ago.

This production, which has just been released on the order of the government, was actually filmed while great battles were in progress near the conclusion of the war, and the taking of the scenes exposed the cameraman to as great risks as those faced by the fighting soldiers.

"CALIGARI" WILL SHOW NEW IN FILM ART.

An innovation in motion-picture making is to be seen in "The Cabinet of Dr. Caligari," the much-talked-of picture, which will open Sunday at Miller's Theater. This is classified by some as an "impressionistic" photoplay. The scenic artists, Herman Warm, Walter Reimann and Walter Rohrig, have attempted to do for the film what Cezanne did for modern painting, what Max Reinhardt and Gordon Craig have done for the modern stage and what Debussy, Strauss and Ornstein have done for modern music. In "The Cabinet of Dr. Caligari" the principles of radical art are applied to the sets with noteworthy results.

The story of Dr. Caligari in itself is one of power, and the sets are remarkable because they have caught the moods of what is in itself a bizarre story. The characters are not ordinary human beings anymore than the characters in the stories of Hoffman, Poe or Ambrose Bierce are real. But they are extraordinarily real as embodying certain selected human qualities, principally of fear and terror.

ENGLISH PICTURE.

A comparison may be made between the products of the local Lasky studio and the London Paramount headquarters in the case of "Dangerous Lies," which comes to Grauman's Theater Monday. David Powell is the featured player of the picture, filmed by Paul Powell. Incidentally, the two Powells are not related to each other. The Atlantic Ocean separated their birthplaces.

LEAVES FOR TENNESSEE.

S. G. Burrell, well-known restaurant man of Los Angeles, left yesterday for Shelbyville, Tenn., to visit his father. Cadle Burrell, who accompanied him, will visit his nephew, Orville Winkler, in Ogden, Utah.

MUSICAL.

SCHUMANN-HEINK.

PHILHARMONIC ORCHESTRA IN PICTURESQUE PROGRAM.

By Edwin Schallert.

With the glowing presence of Mme. Ernestine Schumann-Heink as its inspiration, the sentiment of the romantic and picturesque pervaded the second symphony concert of the Philharmonic Orchestra yesterday afternoon at Philharmonic Auditorium. It was an occasion of moment for those who find delight in the human and expressive beauties—an occasion, therefore, which engendered a manifest enthusiasm from a large and representative audience of music lovers.

Really orchestral music has come into the land of promise during this season. There is evident at the Philharmonic concerts a true symphonic atmosphere—those tokens of quiet admiration and true enjoyment which are the marks of an audience which excels in appreciation. No more splendid compliment could perhaps be afforded W. A. Clark, Jr., for his surpassing enterprise, not to mention Mr. Walter Henry Rothwell for the fine purpose which he has made generally apparent in his selection of programs.

The concert yesterday was designed with especial skill. The mood was distinctive. Music characterized by its colorful richness dominated. The symphony was Dvorak's "From the New World"—not new to the orchestral body, but at all events, always acceptable in its popular appeal. Besides this, there was played Liszt's Symphonic Poem, No. 2, "Tasso, Lamento e Trionfo," and Chabrier's Rhapsody, "Espana." The Liszt poem had not previously been heard under Mr. Rothwell's baton here.

Schumann-Heink sang two familiar operatic numbers—the classical recitative "Now, Vitellia," with the Rondo, "Never Shall Hymen," from "Titus" by Mozart, and her piece de resistance "My Heart at thy Sweet Voice," from "Samson and Delilah," by Saint-Saens. The ovation to the singer proved yet again the glorious aristocracy which is hers as a personality, while it gave evidence of her power still to thrill by certain supreme tonal beauties.

Superlative indeed was her mellow voicing of the closing part of the recitative in Mozart number. I don't know when I have heard anything quite as pure in its perfection as this brief, but exquisite bit.

Her voice may not elsewhere have been quite clear and free at all times, but it retains its emotional fire, its fascinating excursions into the realm of quaint grace.

The "Samson and Delilah" aria she sang in German, which marks the first effort here to restore the language locally to the concert stage at an affair of this magnitude since the war. Her feeling held the hearers enthralled, and she was recalled six or seven times.

Of course, there were the usual flurries of interest, the usual acknowledgments of friendships across the footlights on the part of the diva. Too, it must be mentioned that she received one very ample basket of flowers.

Her presence is even more distinguished than on her last visit, especially in the gray-green neutral toned gown which she wore.

Orchestrally, the most interesting event was the presentation of the Liszt symphony poem, I, of course, take full regard for the delight which the "New World" symphony always arouses, because it is the picture of America as seen through Dvorak's eyes, and because it contains music rich hued and charming. That such music does not wear forever is not the purpose of this review to elucidate, for the pleasure of the public was thoroughly conveyed through their applause to Mr. Rothwell for his choice of this work, and the interpretation, which had a definiteness and symphonic quality.

Liszt's tone poem is built along the lines of magnificence. The composition overhangs one like a strange canopy. There is the sense of big splendor in it. Its moments of vastness are inclosed from above, however, even if the range of vision longitudinally is sometimes immense. The presentation had sheer strength and was therefore imposing, if somewhat lacking in subtlety, which might open up a larger vista.

Chabrier's Rhapsody is one of the orchestra's famous pieces. The players disclose the color of the instrumentation in a brilliant light, and impress with the force of their climaxes.

The concert will be repeated tonight.

HEIFETZ MAGIC AGAIN ENTHRALLS.

A magician of tone, a weaver of spells, Jascha Heifetz, who, among violinists of the present is peculiarly qualified for the title—master of the violin—exerted the enthralling wizardry of his art once again before a manifestly enthusiastic public last night at Philharmonic Auditorium. He stirred his hearers with the strength, the power of his technique, he subdued them with the calm, the repose of his interpretations, he left them vanquished with the perfect blending of his art and his musicianship needs no glittering tricks and subterfuges to take the place of that glowing warmth coming through music alone.

Popularity means little to Heifetz. He has no smiles for his public. His seriousness is intense. You feel, as you do in few instances, that the laurels of conquest mean little to him, have meant little and will mean little in the future. The measure of the man is his art, which is unalloyed and unworldly, and which, with a curious penetration, reaches right to the mind of his audience.

His program comprised the music of classic line and the music of light romantic fancy. He played the Beethoven Sonata, No. 8, in G major, with Samuel Chotzinoff at the piano to open his concert, and he gave a group that included Wagner and Brahms and Kreisler transcriptions as his middle group.

This group was, of course, a delight for his hearers, though it revealed but the lighter phases of his marvelous skill. The pitch of enthusiasm was highest with the Hungarian Dance No. 7, which Heifetz has made his own, because of the sublime purity of his double intonations. An encore of this was demanded.

"Walter's Prize Song," the Slavonic Dance in G major (Dvorak-Kreisler) and the "Tambourin Chinois" (Kreisler) were also in this group.

The larger grandeur of his conceptions was amply revealed in the Concerto in G minor by Bruch. Here there was evident a marvelous sweeping vigor, that carried all before it as the three movements reached their successive climaxes. The Introduction and Tarantella by Sarasate exhibited also the finer phases of the technique of this artist, who stands as one of the wonders in present-day music.

Theaters—Amusements—Entertainments

KINEMA THEATER— Grand at 7th
Kinema Second Week
Charlie in his newest comedy is funnier than ever—and he plays two distinct roles
CHARLES CHAPLIN
in "THE IDLE CLASS"
ENTIRE NEW SHOW—FEATURE PICTURE
R. A. WALSH'S PRODUCTION
"SERENADE"
with MIRIAM COOPER and GEORGE WALSH.
KINEMA SYMPHONIC ORCHESTRA
RENE WILLIAMS, CONDUCTING

PHILHARMONIC AUDITORIUM
FIFTH AND OLIVE
LAST PERFORMANCE THIS AFTERNOON AT 2:30
Romayne Superbus Co.'s Picturization of "RIGOLETTO"
All Seats Fifty Cents.
ENTIRE WEEK STARTING MONDAY, NOV. 7
FANCHON and MARCO
OFFER A NEW EDITION OF "SATIRES" WITH THE BROADWAY CAST
"SUN-KIST"
NEW YORK GLOBE THEATER CAST COMPLETE
With Don Barclay and Dell Chain and a Notable Cast headed by Larrmas and Kling. Including "Rube" Wolff, Hyman Meyer, Charlotte Woodruff, Helen Kennedy, Cornish Beck, Lucita Corvera, Daisy DeWitte, Evelyn Gerald and the ORIGINAL CALIFORNIA SUN-KIST GIRLS. Direct from Globe Theater, New York City.
Seats now. Night prices at 50c to $2.00. Wed. Mat., 50c to $1.50.

PHILHARMONIC AUDITORIUM— 5th at Olive. Tel. Pico 2484.
I. E. BEHYMER PRESENTS
HEIFETZ
THE GREATEST VIOLINIST OF THEM ALL
FAREWELL CONCERT FRIDAY AFTERNOON, NOVEMBER 11th, 2:15
Tickets $1 to $3, on sale daily West B. O. Auditorium, 5th and Olive Sts.

CINDERELLA ROOF— 6th at Olive
DANCE · where dancing is divine
5000 Square Feet of Perfect Dance Floor. $1 Admission After 7:15 p.m.
Sixth at Olive
CINDERELLA ROOF
Right in the Center of Town
RUDY WIEDOEFT'S FAMOUS ORCHESTRA
Famous Chef Direct from the Ritz, Insures Unsurpassed Cuisine. Service Unexcelled.
DINE

THE LOS ANGELES MUSEUM— FREE
EXPOSITION PARK
VERMONT AND UNIVERSITY CARS
SPECIAL—CALIF. ART CLUB EXHIBITION—Oct. 7 to Nov. 13
SPECIAL and PERMANENT EXHIBITS of HISTORY, SCIENCE and ART.
OPEN DAILY 10-5 EXCEPT WED. P.M. AND SUNDAY A.M.

GARRICK— Broadway at Eighth
WILLIAM DE MILLE'S
"AFTER THE SHOW"
JACK HOLT—LILA LEE—CHAS. OGLE

Theaters—Amusements—Entertainments

GRAUMAN'S SYMPHONY ORCHESTRA—
Every Sunday 11 a.m. Sid Grauman
All Seats Reserved 55 Cents
GRAUMAN'S SYMPHONY ORCHESTRA
Seventy-Sixth Grand "Concert International"
65 MUSICIANS—MISCHA GUTERSON, Conducting.
TOMORROW MORNING at 11 o'clock.
1. "Rienzi" Overture ..... Richard Wagner
2. (a) Selections from "Pagliacci" ..... Leoncavallo
(b) "Liebesfreud" ..... Kreisler
(c) "Schon Rosmarin" ..... Kreisler
3. Piano Solo, "Tarantella" ..... Liszt
Gertrude Cohen
4. Hungarian Rhapsody, No. 2 ..... Liszt
5. "American Fantasy" ..... Victor Herbert
Patrons are privileged to remain for the regular Grauman program including the PARAMOUNT Photoplay, "Ladies Must Live," George Loane Tucker's last creation.

GRAUMAN'S MILLION DOLLAR THEATER— BROADWAY AT THIRD
GRAUMAN'S
"Are you better or just luckier than other girls?"—
PRODUCED BY THE MAN WHO MADE THE "MIRACLE MAN"
A Paramount picture with BETTY COMPSON
GEORGE LOANE TUCKER'S PRODUCTION
LADIES MUST LIVE"
Today and Sunday 11:15 to 11:15 Daily
Begin. Mon., Paramount presents "DANGEROUS LIES"
Begin. Mon., 1:15—Gigantic Double Program for Armistice Week!
Sid Grauman presents
"FLASHES from the FRONT"
First showing anywhere! Greatest of war features.
GRAUMAN'S SYMPHONY ORCHESTRA—MISCHA GUTERSON CONDUCTOR
HENRY MURTAGH AT THE WURLITZER

GRAUMAN'S RIALTO— THE WORLD'S MOST BEAUTIFUL LITTLE THEATER
GRAUMAN'S RIALTO BROADWAY NEAR 8TH
SHRIEK THE SHEIK SEEKS!
"When an Arab sees a woman he wants—he takes her!" The book amazed and thrilled. Now the picture is astounding the world.
Jesse L. Lasky Presents GEORGE MELFORD'S
"THE SHEIK"
AGNES AYRES AND RUDOLPH VALENTINO
"HIS LOVE IS AS HOT AS THE DESERT SANDS."
And cast to 2000. From the story by Edith Hull. Scenario by Monte Katterjohn. 11 to 11 daily. PRICES, Mats. 25c, Eves. 50c. HANS HANKE, Genius of the Piano. Other Attractions and Music Song and Dance. BURLAND AT THE WURLITZER.

MILLER'S THEATER— Main Near 9th
BACK AGAIN!
The most amazing production that has ever reached the motion-picture screen.
"THE CABINET OF DR. CALIGARI"
A mystery story that might have been written by Edgar Allan Poe.
Grand Opening, 11 a.m.
MILLER'S THEATER
MAIN NEAR 9TH
TODAY AND TONIGHT Will Rogers IN HIS GREATEST COMEDY "DOUBLING FOR ROMEO"

CALIFORNIA THEATER— Main at 8th
CALIFORNIA THEATRE
Bernhardt, Duse, Modjeska, Clara Morris, Olga Nethersole, Ethel Barrymore
and now
NAZIMOVA
in her supreme triumph
CAMILLE
With RUDOLPH VALENTINO
The Camille of modern France, chic with the charm of the Parisienne.
PROGRAM
MUSICAL TREAT
SONORA GRAND OPERA COMPANY
PRINCIPALS in Selections FROM "LA TRAVIATA"

MASON OPERA HOUSE— Extra Performance Sunday Night
MATINEE TODAY 50c, 75c
GEORGIA MINSTRELS
An Entirely New Show, Forty People. Only Show of Its Kind on Earth. Nights, 50c, 75c and $1.00.
THE BEGGARS OPERA DIRECT FROM LONDON
It's a gay and musical show with more charm, satire and sweet tunes than reaches Broadway in six seasons, excellently produced.—New York Globe.
Comes from 1000 nights of triumph in London to
MASON OPERA HOUSE, NEXT MONDAY NIGHT
Direction: Elwyn Concert Bureau.
Nights, 50c to $2.50; Mat. Wed., 50c to $1.50; Sat., 50c to $2.00. Seats NOW.

ALHAMBRA THEATER— Hill Near 7th
STARTING TODAY—FIRST TIME IN LOS ANGELES
"COURAGE"
THE DRAMA OF A WIFE'S TEMPTATION

ORPHEUM— CARLYLE BLACKWELL
The Best in Vaudeville Orpheum Circuit
"Eight, Six and Four"
FRANKER WOOD & BUNEE WYDE "All Right, Eddy"
FELIX ADLER & FRANCES A. ROSE "Everything You Like"
THREE RUBES Bowers, Walters, Crocker
WALLACE GALVIN Eccentric
HUGHES DUO Instrumentalists
THE LITTLEJOHNS Diamond Dazzlers
AILEEN STANLEY The Phonograph Girl
Topics of the Day
Aesop's Fables
Nights, 15c to $1.50; Mat. Daily, 15c to 50c. Ex. Sat. and Sun. Tel. 10477; Main 971.

BURBANK THEATER— Main Near 6th
60 SINGING, DANCING COMEDIANS
HI JINKS REVUES—BEAUTY CHORUS

DE LUXE THEATER— OPP. WESTLAKE PARK
JUSTINE JOHNSTON in "A HEART TO LET"
CONTINUOUS 1:45 TO 10:30 P.M.

Football Players in Perfect Shape for Do-Or-Die Argument Between North and South

NO MATTER WHO WINS OUT IT'LL BE A HE-MAN GAME.

Trojans and Bears All Ready to Cave in Each Other's Slats When Referee Toots Whistle for Title Football Battle This Afternoon.

BY PAUL LOWRY.
[EXCLUSIVE DISPATCH.]

BERKELEY, Nov. 4.—Brick Muller positively will not start the game against U.S.C. tomorrow. His leg, injured several weeks ago, has left him in no shape to go into the scrimmage. Unless California, in desperation, should need one of Muller's passes to win the game, Brick will sit on the sidelines.

If Muller should enter the game he would take the place of some halfback. Brodie Stephens, who has been sitting in at end since Muller was injured, has developed into such a star that Muller's old job is gone. He would replace Berkey if he were to be sent to one of the flank positions.

BERKELEY, Nov. 4.—For the first time in history, with the exception of the Stanford-California football classics, California Field will be jammed to its 26,000 seating capacity when the Bears tangle with the U.S.C. Trojans here tomorrow afternoon. Involving as it does the championship of the Pacific Coast and the right to represent the West at Pasadena on New Year's Day, this he-man's battle in the lee of the Berkeley hills has created a terrific volume of excitement.

The last ticket was sold days ago. Scalpers are asking $10 and $15 for the few stray pasteboards which have fallen into their hands and there aren't many of those to be had.

The sky was clear and blue and the sun was shining today and Bob Wilson, the blunt Englishman who has manicured the turf of California Field for the past nine years, opines that it will be the same way tomorrow. Bob says the U.S.C. boys are in for a royal licking. He declares California is the best team in the United States and the Trojans, who have been yowling for a game with the Bears for the past two years, are going to get all that is coming to them.

NOT WORRIED.

Andy Smith, the long, lean California coach, is not at all worried about the game. He got over the hump, he thinks, when his men beat Washington State, 14 to 0.

"California will win tomorrow," declared Andy with a flourish of his arm.

"By what score?" he was asked.

"That doesn't make any difference," Andy retorted. "California will win."

There is a lot of wild talk about the hotel lobbies and on the street corners over the imaginary roughness that may develop in the game tomorrow and much stress is laid on it as a north and south feud. As a matter of fact, it will probably be one of the cleanest games this year. California and U.S.C. don't play football any other way.

MUST BE LICKED.

"Brick" Morse, one of the ancient California alumni, comes out with a torrid statement that the upstart U.S.C. team must be licked and licked by at least a dozen touchdowns. Three won't be enough for "Brick." He always was avaricious. He says California alumni in the south have been subjected to constant taunts and insults from U.S.C. followers for the past two years and the only way to get even is to wallop the tar out of U.S.C.

But for the most part the football experts in this part of the world are dilating at length on the fact that there is no U.S.C. money in sight. U.S.C. followers made it a point to tell them about their wonderful team last New Year's Day, they say, and they can't understand why the U.S.C. backers are holding back for heavy odds.

NO CHANCE.

Gloomy Henderson is the party responsible for the squelching of bets on the game. His pessimistic propaganda has convinced the ace in the hole boys that U.S.C. hasn't much of a chance and they're afraid to offer.

The Trojans are all keyed up for the game. They felt themselves in hostile territory the minute they stepped off the train at the West Berkeley station at 8 o'clock this morning and the cool reception they've received since has made them fairly itch for the fray.

Some one has been peddling a lot of phony dope on the U.S.C. team and Henderson's coaching system. Captain Charley Dean is quoted as saying that U.S.C. could lick the eleven best California players, but the Bears' wealth of subs would decide the issue in their favor. Dean never said it but up here they believe it just the same.

PLAY IT OUT.

Whether this had anything to do with it or not, Andy Smith has announced that the same eleven men who start against U.S.C. will play the game out. Nothing but broken bones will cause their removal from this wicked struggle. Verily, brothers, it promises to be some scramble.

California will present its strongest line-up and strongest offensive against U.S.C. In no game this year have Smith's two-star halfbacks, Don Nichols and Crip Toomey, been in for the kickoff. Nichols started the Oregon game and Toomey the Washington State game, but they haven't been in together.

This means that the California scoring machine will be right up to snuff and Andy will uncork a lot of fancy stuff he hasn't used this year. Until the W.S.C. game the Bear coach had gotten by with half a dozen simple plays. He didn't use much more against Washington State, but tomorrow he will let his men leap into action with all the stuff he has taught them.

GUMMED UP.

Henderson has been accused of teaching his men about seventy different plays and getting them all gummed up. This is some of the northern scribe stuff. If anyone ever saw U.S.C. use seventy different plays, he must be dizzy in the dome.

Outside of Charley Dean, the whole U.S.C. team is in great shape. Dean still has a heavy cold. The boys worked out on California Field this afternoon and tried out a lot of their trick passes. California labored not, Andy Smith taking his boys for a ride about the Claremont hills.

The whole situation tomorrow has simmered down to whether the U.S.C. line can hold its own with the good California line. If the Trojan forwards can stop the Bear linemen from slicing through, the U.S.C. backs will gain yardage.

Henderson is optimistic about one thing and that is his backfield. He thinks it is on a par with California's. Dean he considers better than Toomey and Leadingham better than Erb with Nisbet and Nichols of California better than Kincaid and Tiernan, respectively.

PUNTING DUEL.

The game will open as a punting duel, according to all the dope available. Henderson is not going to tire his men needlessly by attempting to run the Bear line in the early part of the game.

Andy Smith indicates his intention of waiting for breaks, as he has done in all the games for the past two years. Two breaks in the W.S.C. game netted California two touchdowns and Andy sees no reason for changing his tactics.

At this style of play California seems to have the better of things for Nisbet is a better punter than Leadingham, has shown himself to be this year. Leadingham, however, can do better than he did in the Pomona game last Saturday if his forwards give him half a chance. Timing is two-thirds of punting and neither Leadingham nor any other man can punt well with linemen surging through as the U.S.C. let them through last week-end.

Much is being made of the fact that U.S.C. for the past two years has always been a front-runner team and doesn't know what it means to play with the short end of the score staring it in the face. The experts seem to think that the seasoned California team will stand adversity far better than the Trojans.

Everybody up here says California is going to beat U.S.C. and don't concede the Trojans a fighting chance, but there are hordes of U.S.C. rooters blowing into town who feel differently about the matter.

Anyhow, it is going to be a whale of a fight.

Both teams are going to the picture shows tonight and here is the way they will line up in battle array tomorrow:

The line-up:

CALIFORNIA.	Weight.	Position.
Berkey	183	L.E.
Barnes	182	L.T.
Clark	163	L.G.
Ludlam (captain)	196	C.
Cranmer	194	R.G.
McMillan	186	R.T.
Simpkins	173	R.E.
Erb	151	Q.
Toomey	154	L.H.
Nichols	172	R.H.
Nisbet	187	F.
SOUTHERN CALIFORNIA	**Weight.**	**Position.**
Greene	165	L.E.
Boyle	185	L.T.
Axle	170	L.G.
Calland	196	C.
Hester	182	R.G.
Evans	197	R.T.
Smith	168	R.E.
Leadingham	158	Q.
Dean (captain)	174	L.H.
Kincaid	168	R.H.
Tiernan	186	F.

Average weight—California line, 180½; U.S.C. line, 180.
California backs 166; U.S.C. backs 158¾.
California team average, 179; U.S.C. team average, 172.

DON'T HAND US MUCH UP NORTH.

Bay City Expert Says We're Due for a Licking.

Thinks California Will Put Game on Ice Easily.

Well, Maybe He's Right and Then Again——.

BY ED R. HUGHES.
[EXCLUSIVE DISPATCH.]

SAN FRANCISCO, Nov. 4.—The California football team is going to beat the football team of the University of Southern California at Berkeley tomorrow because it is the better team. But if U.S.C. should get a lucky break early in the game and score a touchdown that team will fight like wild men and a battle worth going miles to see will result.

But if California should get the lucky break early in the game and score, the U.S.C. team is apt to get a bit demoralized and not show what it really can do. In other words the California team is better seasoned than the the U.S.C. team and can stand adversity and fight its way out of a tight hole better.

MORE EXPERIENCE.

I believe that Andy Smith's bunch knows more football than the team coached by Gus Henderson. It has been tried for two years and has never been found wanting. U.S.C. has some splendid individual players, Capt. Charley Dean among them, but never in their lives have they been up against opposition such as they will encounter at Berkeley Saturday.

And old Adolphus G. Psychology is getting in some powerful licks on the U.S.C. players right now. It's this way. Suppose you were a young husky, thinking pretty well of yourself and had been making faces at the champion for two years. The champion, being busy about more important matters, paid no attention to you. Meanwhile, your friends kept telling you how good you were and what a pity it was that you could not get a crack at the champion.

A BIT EMBARRASSED.

Then suddenly the champion turned and said in a deep bass voice: "Let's fight right now." Naturally, you would feel a bit embarrassed.

That's how the U.S.C. boys feel and that feeling is going to grow on them right up to the time the starting whistle blows.

From the dope obtainable on the U.S.C. team, Gus Henderson has tried to teach them about seventy plays. No coach in the world and no bunch of football players on earth can perfect that many plays in a season. California in beating Ohio State used just fourteen plays. But those plays worked. U. S. C. has seven formations and tries to work ten different plays from each formation. Naturally some of them get gummed.

California is going to win because their line will outcharge the U.S.C. forwards on both offense and defense. Because of that California plays will get off faster and the U.S.C. backfield men will be hurried and cannot do their stuff as they have done it against lighter and less skilled opponents.

MUSTN'T DO IT.

In games played this year Capt. Dean and others have fumbled frequently. That will be fatal if they do it Saturday, for those California men follow that ball like a hound on the trail and one of them will get that football.

In a rally talk recently Capt. Dean of U.S.C. is quoted as saying that his team could beat the first eleven men California puts on the field Saturday, but California had so many subs of varsity class that he doubted if U.S.C. could whip the whole squad.

If it is any comfort to Capt. Dean to know, there will be mighty few substitutes used Saturday, always barring accidents, of course. If a man is so badly hurt that he simply cannot play, he will be taken out. Otherwise there will not be many changes.

THE SAME ONE.

The California team that will start the game is the same line-up that started against Washington State last Saturday with the exception that Nichols will play halfback instead of Morrison. Nichols would have started last Saturday had it not been for his bad ankle.

All last year and most of this year the U.S.C. boys were so confident they could beat California that they indulged in a lot of blahblah that grew to be very tiresome. Now when U.S.C. really has to play the game their confidence seems to be oozing out of every pore.

They now want odds of 3 to 1 or that California will win by fifteen points. That last bet is a foxy one, for in order to make fifteen points a team has to score three touchdowns or two touchdowns and a field goal or a safety.

What has become of all that confidence the Trojan bunch had a year ago in the prowess of the U.S.C. team?

It is a veteran outfit with nineteen letter men on it. It has been primed for two years with the sole object of beating California, yet when it gets a chance they want odds of 2 to 1.

SEALS FINALLY WIN ONE.

Defeat Angels in a Teeter-Totter Contest, Copping in the Ninth on an Error by Brown.

BY ED O'MALLEY.

Time rights all things—therefore the Seals hung one on the Angels yesterday, 8 to 7.

The contest was replete with sensational plays and errors, and interest was at high mark until the last man expired.

The game opened with almost a tragedy, Umpire Toman approaching close to the gray rim of the world in the first inning. Jimmy's stunt might be called "Ajax defying the lightning," and was in keeping with Hap O'Conner's famous flout at the powers of Neptune.

NEAR GRAY RIM.

Toman, however, was nearer to the big divide than "Hap." All the latter got for his temerity was a big dip into the briny. Before the game started, Toman was pestered to death by an insurance agent. He even followed the ump onto the field and desisted only when play was called. Jimmy all aflutter soon shook him off and then rushed to the plate shouting "Play ball."

Mack, heaving for the Angels, sent a peach of a twister right over the plate, but batter Pinelli barely tipped it. The pill clipped alongside of Toman's head, searing what little hair he has left into crisp tufts. Instinctively, Jimmy's hand smacked against the burnt spot and then he quickly discovered he had forgotten to don his mask.

It was a miraculous escape. The insurance agent profited by the old "Ill wind blows nobody good," for the scared arbiter, whose face looked as though it had been newly chiseled in marble, beat it to the box where the insurance man sat and shrilled, "Put me down at once and for double the amount."

HARDLY AT BEST.

Couch heaved for the Seals, but was hardly at his best.

He had one awful inning, the fourth, when the Cherubs swooped down on his offerings almost sending him to the Niagara and dropping Georgie Putnam into the tropical zone. Before this quintet had been cluttered, the Seals had made five themselves by crumpling Heaver Mack of the Seraphs good and often, finally driving him from the mound in the middle of the third canto, Master Gould taking his place.

FUNNY BOOTS.

With the bases loaded in the fifth inning by the surprised visitors, Hornsby's lads gave a ludicrous exhibition of infield boots all except the great Rogers himself contributing to the delinquency of the occasion. Even with this "Comedy of Errors," the Seals gathered only two runs.

After the Seals had taken a one-run lead in the first of the ninth inning through the generosity of First Sacker Brown, it looked for a moment in the Angels' half as if the score would be tied. Lane through an error of Shortstop Rhyne reached second, Statz sacrificed him to third and then Old Chadbourne saved the day for Cobb by catching Cox's terrific liner right against the fence. It was then up to Hornsby to bring in Lane, but Couch foxily passed him amid groans from the grand stand. Niehoff ended the agony by fouling to O'Conner.

Ty Cobb had one of his famous days, both in the field and at the bat. His two doubles to right were peaches and cream. Hornsby had an off day with the willow, but is almost certain to make amends this afternoon. The score:

SAN FRANCISCO.	AB	R	H	O	A
Pinelli,3b	4	1	2	2	0
O'Rourke,lf	5	1	3	2	0
Cobb,cf	5	1	2	5	0
O'Connell,1b	5	1	2	9	2
Ellison,2b	4	1	2	5	6
Mooney,rf	4	0	0	0	1
Byrne,ss	4	0	0	1	3
Yelle,c	4	1	1	5	1
Couch,p	3	0	0	0	2
Totals	40	8	13	27	15

LOS ANGELES.	AB	R	H	O	A
Lane,lf	5	1	3	2	0
Statz,cf	5	1	2	2	0
Cox,rf	5	1	1	2	0
Hornsby,2b	5	0	1	1	3
Niehoff,3b	3	1	1	1	2
Ainsmith,1b	3	1	1	7	0
Baker,ss	3	0	0	2	3
Bassler,c	4	1	3	6	1
Mack,p	0	0	0	0	0
Gould,p	0	0	0	0	0
Brown,x,1b	0	1	0	1	0
Totals	36	7	12	27	12

x—Ran for Ainsmith in eighth.

SCORE BY INNINGS.

San Francisco	2	0	1	1	0	0	0	0	4	—8
Base hits	3	0	2	2	3	0	1	0	1	—12
Los Angeles	0	0	0	0	0	0	0	7	0	—7
Base hits	1	1	0	3	1	1	2	2	1	—12

SUMMARY.

Errors—Pinelli, O'Connell, Ellison, Ainsmith, Brubaker, 2; Brown. Three-base hit—Yelle. Two-base hits—Chadbourne, 2; Cobb, 2; Ainsmith, Bassler, Gould. Lane, Pinelli, Ellison. Stolen bases—Cox. Sacrifice hits—Pinelli, Brubaker. Struck out—By Mack, 1; by Gould, 2; by Couch, 2. Bases on balls—Off Mack, 1; off Gould, 3; off Couch, 3. Runs responsible for—Mack, 4; Gould, 1; Couch, 2. Five hits, 4 runs, 13 at bat, off Mack in 1 1-3 innings. Charge defeat to Gould. Double plays—Brubaker to Hornsby to Ainsmith; Ellison, unassisted. Wild pitches—Couch, 2. Time of game—1h. 45m. Umpires—Toman and Reardon.

GOLDMAN MEETS BROWN.

The semimonthly boxing card at the L.A.A.C. which is due next Thursday night, promises a lively evening for the bugs. Charlie Keppen and George Blake have lined up a well-balanced program, including both sluggers and scientific boxers, intending to satisfy every fan's taste.

Sailor Goldman, who so completely ruined Ad Geyer at the last Athletic Club smoker, has been matched with Bob Brown. Both are tough scrappers and neither has much of an edge on his opponent. The jackie contingent of San Pedro will be out in full force to root for Goldman.

Reggie Kerr and Harvey Parry will provide the semi-wind-up. Kerr, during his career as an amateur boxer, has had fifteen bouts, and has lost only one. Parry gave a clever demonstration of mitt-wielding a few weeks ago at the L.A.A.C., and is expected to make Reggie step around.

Following is the complete program:

John Barry	128	Joe Mason
Bert Smith	128	Earl Armbruster
Carl Francesco	133	Sailor Moser
Russell Reardon	139	Kenneth Moffitt
Al Allegrini	135	Sailor Flavia
Manuel Martinez	118	Angel Gotch
Reggie Kerr	130	Harvey Parry
Bob Brown	Catchweights	Marine Goldman

FULLERTON TRIMS POETS.

[EXCLUSIVE DISPATCH.]

WHITTIER, Nov. 4.—Fullerton High defeated the Poet preps on Albertson Field here this afternoon by the decisive score of 21 to 6. Whittier's score came in the last minute of play when Pendleton, subfullback, intercepted a forward pass and ran 75 yards to a touchdown. Smith, right half for Fullerton, scored in the first quarter on a cross-buck. McDermott, quarterback, bucked the line for the second touchdown in the second quarter, and Arroso, right half, snagged a 35-yard forward pass from McDermott and scored in the third. Earle, right tackle, kicked all goals.

Line-up for Fullerton: Shipsky, White, Osborne, Acker, Bromfield, Earl, Callahan, McDermott, Arroso, Smith and Carpenter. Line-up for Whittier: Hislop, Harvey, Wingard, J. Smith, Fredericks, Moss, Reece, W. Smith, Sepulveda, Rassmussen and Stratton. Officials, Mungersdorf, umpire; Bruechner referee; Denny, head linesman.

GREB IS EASILY THE MASTER OF WEINERT.

[EXCLUSIVE DISPATCH.]

NEW YORK, Nov. 4.—Harry Greb gave Charley Weinert a terrific beating in fifteen rounds at Madison Square Garden tonight. Weinert was beaten at every turn and every round was the Pittsburger's. In the first round a series of right-hand smashes to the jaw sent him to the floor for a count of six and after that Greb was all over his man.

Greb was like a streak in action. He did not permit his much taller opponent to set himself to deliver a wallop. Whenever Weinert moved into position to deliver Greb cut loose with a flock of punches to the face and wind which bewildered the tall Jersey fighter. Greb weighed 168¾ pounds, Weinert, 178¼.

When it was over, Weinert's lips were cut and both eyes nearly closed. Greb did not bear a mark of the battle.

WILLS IS MATCHED WITH "ED" MARTIN.

[BY A. P. NIGHT WIRE.]

PORTLAND (Or.) Nov. 3.—Harry Wills, negro heavyweight of New York, has agreed to meet "Denver Ed" Martin of Portland in a ten-round bout at Milwaukie, a suburb, November 16, according to announcement today by the Milwaukie Boxing Commission.

GOLF CHAMPION ENDS OWN LIFE, SAY POLICE.

[BY A. P. NIGHT WIRE.]

NEWTON (Mass.) Nov. 3.—The body of Louis Tellier, Massachusetts open golf champion, was found today hanging by a small rope in a shelter on the links of the Braeburn Country Club. The medical examiner and police said death was due to suicide. Friends said Tellier had not been well for some time.

WOMEN GOLFERS TO HOLD SWEEPSTAKES.

Mrs. C. P. Thomas, captain of the women's section of the Los Angeles Country Club, announces that there will be a women's invitation sweepstakes golf match over the L.A.C.C. course Monday, the 14th inst. These sweepstake events will be continued on the second Monday of each month from now on.

Pomona Scrubs Wrangle Today at Long Beach.

[SPECIAL CORRESPONDENCE.]

CLAREMONT, Nov. 4. — Tomorrow afternoon the Pomona College frosh eleven will meet the Long Beach High School team at Long Beach. The Sagehen peagreeners are not going into the game with any false hopes of winning, but nevertheless expect to give the Jackrabbits quite an argument.

From all the available dope it would seem as if the high school gang should win. They have run up large scores on their opponents this season and have a habit of winning in quick style.

The local eleven defeated the Caltek frosh, 27 to 0, but lost to the Fullerton Junior College team 14 to 7. The Babes have a strong line and a shifty backfield. Capt. Roland Clarke, former Citrus Union star, appears at full for the Pomona team and has starred in every game. He is ably surrounded by Chuck Eaton, "Runt" Draper, George Stone and Dick Worden.

HARRY HEILMAN IS LAID UP WITH GRIP.

Harry Heilman, champion batter of the American League and leader of the Mission team in the Coast Winter League, will be out of the game for a few days owing to an attack of the grip. It is expected that Lou Blue, first baseman of the Detroit Tigers, will play in Heilman's place until the latter recovers.

TIGERS TURN AND DEVOUR MISSIONS.

[BY A. P. NIGHT WIRE.]

SAN FRANCISCO, Nov. 4.—Vernon won, 4 to 1, from Mission here today for the first time in the four games of the present series. It was Lefty Best's day. He allowed the Mission club men only three hits, and up to the seventh Wally Wood's single was the only one garnered.

WYOMING ANNEXES FOOTBALL LAURELS.

[BY A. P. NIGHT WIRE.]

NEWPORT (R. I.) Nov. 4.—The U.S.S. Wyoming won the football championship of the Atlantic Fleet today, defeating the eleven from the battleship Delaware, 28 to 6.

LOCAL COLLEGES WILL COLLIDE ON GRIDIRON

Three Conference Arguments to Be Decided This Afternoon; Bears and Frosh Meet U.S.C. Babes.

In spite of the fact that the California-U.S.C. rumpus is undoubtedly the biggest gridiron event of the day, football will be confined to the limits of Berkeley this afternoon. On the contrary, there is a quartet of college games right here in Southern California that will furnish the fans with plenty of thrills.

Six conference elevens are scheduled to collide in affairs of a deciding character, while the California Frosh will battle with the Trojan yearlings at Bovard Field in a miniature title tilt up north. Occidental and Caltek will supply a double course at Patterson Field, while Whittier runs up against competition the Southern Branch is able to furnish on Bovard Field. Pomona will journey to Redlands for an afternoon exercise with the Bulldog squad.

Occidental's affair with California Tech is creating no little interest among the pigskin followers hereabouts, due principally to the fact that the teams are being coached by the ancient rivals, "Timber Wolf" Joe Pipa' and "Fox" Stanton. A few years back, when Oxy was cleaning up on everything in the State, it was Pipal who was at the helm of the Tiger ship, while Stanton was teaching football to the inmates of Pomona College. Many and bitter were the struggles between the elevens representing these institutions, and the wise ones predict a rough battle this afternoon.

Both teams will be in excellent condition, the Tiger squad being bolstered up by the return of Capt. Powers and Swede Renius, who have been ambling about on crutches until recently. Art Gary will also be available in case he is needed, but Pipal is apt to save him for the Pomona game.

NEW MAN.

Stanton has unearthed a promising quarterback in the speedy person of Fred Groat, brother of the Caltek captain. The Engineers have lacked a competent signal caller all season, but seem to be well fixed in this department now. The line will remain intact.

Should Redlands upset the dope and trim the Sagehens, Whittier's chances for the Conference title will take a forward bound. As yet, Pomona is undefeated, while the Baptists succumbed only to the Poets' strong squad. A tight battle is looked for at Redlands.

Whittier isn't expecting much trouble in undermining the Cub eleven at the exteremes of the percentage column, with the Quakers topping the list. Scott and Bowen, two men on the S.B.U.C. squad, will be called stars, are both out of the injuries that will keep them on the sidelines for the rest of the season, so the Branchers' prospects are quite gloomy.

FROSH MIX

California's peagreen freshmen favorites in their affair with the Trojan Babes, although neither has yet tasted defeat. The Bears cleaned up on the strong Hollywood High team last week, while the U.S.C. youngsters added a scalp to their cap by trouncing the Long Beach eleven. In all probability the game will be a close one.

Here's the way they will line up this afternoon:

At Patterson Fields. California Tech.		
Catland		L.E.
Rohlof		L.T.
Powers		L.G.
Rock		C.
Evans		R.G.
Moyse		R.T.
Davis		R.E.
F. Groat		Q.
Kemp		L.H.
Pine		R.H.
Renius (C.)		F.
At Moore Field: Whittier.		
Wingert		L.E.R.
P. Pickett		L.T.R.
Frazier		L.G.R.
Jones		C.
Kraemer		R.G.L.
Buikmaster		R.T.L.
Robbins		R.E.L.
R. Johns (C.)		Q.B.
Nugent		L.H.R.
Thompson		R.H.L.
Reese		F.B.
At Redlands: Pomona.		
Dyer		L.E.R.
Danielrath		L.T.R.
Thomas		L.G.R.
Robertson		C.
Baker		R.G.L.
Hansen		R.T.L.
Haughton		R.E.L.
Wilson		Q.B.
Donnelly		L.H.R.
Voorhies		R.H.L.
Kennedy		F.B.

Chaffey Holds Redlands to a Whale of a Tie

[EXCLUSIVE DISPATCH.]

ONTARIO, Nov. 4.—Nothing to nothing. That was the final score in the Chaffey-Redlands High football game played this afternoon on the Chaffey Field before what was declared the largest crowd ever to witness a football game in Ontario. While the teams for the most part seemed very evenly matched, the Chaffey Tigers had the ball for at least three-quarters of the time and there were many tense moments when touchdowns seemed imminent.

Marked by many penalties for both sides and much time out, the game was slow and darkness was falling fast before the gong sounded for the end of the last quarter. Today's tie game leaves Chaffey still at the head of the Citrus Belt League with three games played and no defeats, all of the other schools having been defeated at least once. The Tigers are to play Pomona High next Friday afternoon at Pomona and half of the town is expected to accompany them to root for Chaffey.

TEAMS TO CHANGE BLEACHER SEATS.

[EXCLUSIVE DISPATCH.]

STANFORD UNIVERSITY, Nov. 3.—California and Stanford will exchange their customary bleacher positions in the game between the two universities at the new Stanford stadium on November 19. Heretofore the home University has always taken the sunny side, allowing the shade for the visitors. This year in order to avoid crossing of traffic and confusion among the crowds, Stanford will occupy the side of the stadium nearest the campus, and California will accept the side nearest the special depot from which passengers will be released on that day. This leaves California with the sunny side, which is found to have perhaps more advantages than disadvantages on the rather cold days which predominate in Palo Alto during the latter part of November.

WINTER LEAGUE

Los Angeles	
Vernon	
Missions	
San Francisco	

YESTERDAY'S RESULTS.
San Francisco, 8; Los Angeles, 1.
Vernon, 4; Missions, 1.

GAMES TODAY.
San Francisco and Los Angeles here.
Vernon and Missions at San Francisco.

DATES ANNOUNCED FOR MOTOR B...

It was learned yesterday by ... Thomas, chairman of the ... committee of the Los ... Motorboat Club that the ... all three heats of the U... boat race for the Nordlinger ... have been set.

The race, the big annual ... held each year by the L. A. ... boat Club, will be held on the ... 19 and 20. The first two ... miles will be held on the ... of November 19 at 10 o'clock, ... second heat will be held ... morning of November ... at 10 o'clock, and the ... final will start at noon of the ... day.

Automobile and Truck
WHEEL
Repaired & Rebuilt
Official Wood Wheel Station
WESTERN WHEEL ...
1621-25 So. Los Angeles ...
Phone Broadway ...

Camp Goodrich
Tufts-Lyon Arms
609-611 So. Olive
514 West Sixth St.

Automobile Salesman WANTED

One or two thoroughly experienced Automobile Salesmen to sell Studebaker automobiles at retail in territory of 75,000 population near Los Angeles. Reply, giving in first letter your complete qualifications. None but thoroughly successful retail automobile salesmen need apply.

All applications will be treated with the strictest of confidence.

Address HB, box 158, TIMES OFFICE, Los Angeles.

GRID FIREWORKS ON TAP.

Harvard-Princeton Game Today Should Be Hummer; Have Record of Several Ties in Two Years.

[BY A. P. NIGHT WIRE.]

NEW YORK, Nov. 4.—One interyarsity classic and three intersectional contests feature the eastern football program this week-end. The Harvard-Princeton game, with its traditions dating back to 1877, holds chief attention, although the Notre Dame-Army, Pittsburg-Nebraska and Yale-Maryland battles all figure prominently because of the different sections represented.

Among the more important of the home-and-home games are the Columbia-Cornell, Lafayette-Pennsylvania, Wesleyan-Amherst, Bucknell-Navy, Union-Williams, Lehigh-Muhlenberg, Rochester - Colgate, Penn State-Carnegie Tech and Fordham-Georgetown struggles.

Princeton and Harvard with a record of two tie games in the last two years, are expected to furnish much of the gridiron fireworks. Both will be represented by their strongest combinations.

ABOUT EQUAL.

Judged from the season's records, the two teams appear to be equally matched, considered as a whole, and it is probable the so-called breaks of the game will play a prominent part.

Another capacity throng will gather for the game, for the Palmer Memorial stadium, seating nearly 53,000, was sold out several days ago.

Aerial fireworks are predicted for the Army-Notre Dame game, for the Indianans, always noted for their splendidly conceived and executed forward passes, have an exceptionally well developed staff for the hurling and handling of the ball.

The cadets are not without an aerial game, but this is more or less subordinated to straight line bucking and end runs.

The scores of a year ago follow:

Harvard at Princeton, 14-14, tie.
Notre Dame at Army, 27 to 17.
Bucknell at Navy, 2 to 7.
Cornell at Columbia, 54 to 7.
Lafayette at Pennsylvania, 0 to 7.
Fordham at Georgetown, 10 to 40.
Marietta at Boston College, 3 to 13.
Wesleyan at Amherst, 7 to 0.
Rochester at Colgate, 21 to 14.
Union at Williams, 0 to 58.
Hobart at Rensselaer Poly, 2 to 12.
Swarthmore at Stevens, 7 to 14.
Muhlenberg at Lehigh, 0 to 56.

PREXY KLEPPER ON WAY HERE.

[BY A. P. NIGHT WIRE.]

PORTLAND, Nov. 4. — W. H. Klepper, president of the Portland baseball club, left today to attend the annual Pacific Coast League winter meeting at Los Angeles November 8.

Klepper said he had no idea of doing any trading at the Los Angeles meeting, although if some good opportunity presented itself he would take advantage of it.

CHAMBER DRIVE OPENS.

Civic Dinner Marks Beginning of Hollywood Campaign.

A civic dinner, to mark the opening of the new membership drive of the Hollywood Chamber of Commerce, was held at the Hollywood High School gymnasium last night.

Five hundred guests were seated and scores were unable to gain admission because of crowded quarters. The drive for 3000 new members will begin next Monday and end next Thursday. A team organization of 450 men and women will scout for members during the four days of the campaign.

Speakers at the banquet last night included President Weaver of the Los Angeles Chamber of Commerce, Charles F. Stern, vice-president of the First National Bank of Los Angeles and George Beban, motion picture actor and producer.

WOULD STOP SERVICE.

TULARE, Nov. 4.—C. J. Graham, owner of the Hanford, Corcoran and Tulare automobile stage line, has asked permission of the Railroad Commission to discontinue operation between Corcoran and Tulare. He states that the Santa Fe railroad which now makes connection at Corcoran with trains from the South is giving adequate service.

AVERAGE TIME OF ACOSTA EXCELLENT.

[BY A. P. NIGHT WIRE.]

OMAHA, Nov. 4.—Maj. Ira A. Rader, U.S.A., chairman of the contest committee of the Pulitzer trophy aero race, announced tonight the average time of Bert Acosta, New York, winner of the Pulitzer trophy race yesterday, was 176.7 miles per hour. Maj. Rader also said the race course was a fraction more than 153 miles.

HOT ON RICKARD'S TRAIL THESE DAYS.

[BY A. P. NIGHT WIRE.]

NEW YORK, Nov. 4. — Supreme Court Justice Hotchkiss today signed an order requiring Tex Rickard, sporting promoter, the Madison Square Corporation and the Madison Square Sporting Club, Inc., to show cause next Monday why the three should not be put in the hands of receivers. The application was made by Frank D. Armstrong, a banker.

WILL OPEN TENNIS SCHOOL HERE SOON.

Charles Rosenblatt, a tennis instructor well-known in New York, arrived in Los Angeles recently, and has announced plans for a tennis academy here. While Rosenblatt is loud in his praise of California, as an ideal place for the sport, he is amazed to find that there is no opportunity for the novice to receive instruction, and intends to remedy this one failing of our fair city.

He is making his headquarters at A. G. Spalding Bros.' for the present.

LAWN BOWLERS SET FOR FAST BATTLES.

The Los Angeles lawn bowling club will journey to Pasadena and hook up with the fast Crown city teams in a series of battles on the green. Six quads will be entered by each side and some warm contests are expected. Two new Pasadena greens are now in excellent shape and the spectators are certain to get an eyeful during the course of the afternoon. The Los Angeles bowlers are slight favorites.

EDDIE HEARNE IS BEST OF GO-FASTS.

[BY A. P. NIGHT WIRE.]

INDIANAPOLIS, Nov. 4. — Eddie Hearne won a twenty-five-mile automobile race today in honor of Marshal Foch, a visitor. Hearne's average was 97.5 miles an hour.

"Howdy" Wilcox was second and Monte Roberts third.

The car driven by Charles Van Ranst caught fire and swerved from one side of the track to the other, but Van Ranst regained control and extinguished the flames. He was forced to drop out the race, however.

HOREMANS HOLDS CONSISTANT LEAD.

[BY A. P. NIGHT WIRE.]

CHICAGO, Nov. 4. — Edouard Horemans, billiard champion of Europe, won both his blocks with Koji Yamada of Japan yesterday, winning the first 400 to 226 and the second 400 to 344. Horemans leads in their match, 1200 points to 1334.

Hollywood Didn't Win but Almost Scared L. A. to Death at That.

PATHFINDERS IN RALLY GO OVER HOLLY HEIGHTS.

Foothillers Unable to Stop Pioneers Who Crush Them by Coming from Behind With a Bang.

BY H. ACHILLES WILLIAMS.

It takes more than a flock of Foothillers to stop the hardy Pioneers.

These Los Angeles Pathfinders scaled the Hollywood Heights when they came from behind and won, 14 to 10.

Never did Apaches worry a party of trail blazers more than the cinema cohorts worried these Pioneers for nearly three-quarters of the battle. Not only did Fred Johnson's tender young athletes of Hollywood High play Los Angeles to a standstill in the first half, during which neither side scored, and if anything holding them a bit, but early in the second half the Foothillers rolled up ten points while foiling every maneuver of the Pioneers.

A touchdown, a kicked goal and a drop kick put the Foothillers so far in front that it appeared they were up to their old trick of the past few years in coming from no-where in particular and walloping by leaders.

SPURS THEM ON.

These surprising developments had the effect of spurring the Pioneers into action, and launching a new attack they smothered the Foothillers and blazed the way to touchdowns with long sweeping runs down the field.

Hollywood kicked off, and Los Angeles showed early driving power in carrying the ball to the 6-yard line, when the Red and White barrier held. After that the Los Angeles punch remained dormant until the last half, while Hollywood showed a tendency to nullify its attack by rather expensive fumbles.

During the second quarter, Hollywood gained ground in a kicking duel, while Miskin, Denny, Nason, Stout, O'Brien and Meeks hurled themselves through the line and broke up for sporadic although not consistent gains. Finally, in one of these exchanges, with Los Angeles punting from behind its own goal, a partly blocked kick gave Hollywood the ball on the 20-yard line.

BACK FOR KICK.

Then it became evident that the Red and White line could not be penetrated to an appreciable depth, and they deployed back for a drop kick. The ball rose to standard height but veered to the left, and missed the post by a bare foot.

Half ended with the ball near midfield, the Pioneers having punted out of danger.

Early in the second half, Los Angeles was again found with its back to the wall, and punting from deep into its own territory. A feeble boot shot out from behind the Blue and White line, and a red jerseyed athlete wrapped his arms around the ball. This was Solly Miskin. He veered around the Pioneers, who seemed to have massed where the ball descended and seemed to scuddle around this bank of bodies, close to it, like a man sculking along a wall in the dark. Then bouncing into the open, he ran almost thirty yards in a clear field to a score. Dorsey toed the ball for goal. Miskin's running in of punts kept the ball in Los Angeles territory.

CLOSE TO POSTS.

Finally it was carried close to the Pioneers' posts. There the Blue and White threw back three desperate assaults within the shadow of their own goal. A trio of great mob scenes between the uprights. Unable to go through this defense, the Foothillers decided to go over it, and Denny dropped a kick over the bar for another three points.

At this point the Pioneers came out of their trance. Those ten points were like a wallop on the head which restores a guy's ambition, cures him of amnesia and makese him desire to fight.

At this point, the attack of the Pioneers opened up like a battery of seventy-fives. Thompson pulled a thirty-five yard pass out of the air. English went around the end for eight yards. Thompson projected the pigskin twenty-five yards into the arms of Dennis, who ran ten more, crossing the Hollywood line for the first Pioneer points. He received the ball while leaping between the converging arms of two desperately interfering opponents. Thompson converted goal.

Soon after the kick-off, Los Angeles again threatened the Hollywood goal, but the Foothillers adopted a safety-first system, and booted.

STEEL POINT.

With the beginning of the final quarter, Los Angeles launched an attack which could not long be denied. English was the steel point of this attack. Tucking the ball under his arm he butted and otherwise forced his way to within twenty yards of the Hollywood goal. Then with one mighty effort he tore loose from the pack, and carried it twenty yards around one of the wings for the touchdown which kept Los Angeles at the head of the list with a clear record for the season.

Hollywood at times rose to great and surprising heights, but did not seem to have the staying qualities of their opponents. Just a few pounds more of driving power at critical times would have given them the victory. The line-up:

Los Angeles—		Hollywood—
Dumble	L.E.	Meeks
Bruce	L.T.	Timpsom
Gage	L.G.	Fuller
Wachter	C.	Rich
Whittier	R.G.	Green
Hollingsworth	R.T.	Dorsey
Cole	R.E.	Morgan
Chandler	Q.	Fuller
English		Miskin
Thatcher	R.H.	
Thompson	L.H.	Denny
LaBuchetie	F.	Nason
Streit		Stout
		O'Brien

Officials—Reinhart, referee; Townsend, umpire; Hunt, head linesman; Frampton, field judge.

RIVERSIDE ELEVEN COMES OUT ON TOP.

[EXCLUSIVE DISPATCH.]

RIVERSIDE, Nov. 4.—Following up the recent drubbing given Pomona, Riverside Poly's football team this afternoon administered a defeat to San Bernardino High by a score of 47 to 7. Riverside substituted many of its second-team men for the regulars early in the game. San Bernardino did not score until near the close of the contest.

CITY LEAGUE STANDING.

	Won.	Lost.	Pc.
Los Angeles	4	0	1.000
Jefferson	4	1	.800
Manual Arts	3	1	.750
Pasadena	2	3	.400
Hollywood	1	3	.250
Polytechnic	0	3	.000
Lincoln	0	3	.000

YESTERDAY'S RESULTS.

Jefferson, 20; Pasadena, 7.
Manual Arts, 21; Polytechnic, 0.
Los Angeles, 14; Hollywood, 10.

NEW YORKER IS AERIAL VICTOR.

C. S. Jones Cops the First of Ninety-Mile Spin.

N. C. Torstensen of Milford, Iowa, is Second.

F. A. Donaldson Annexes the Free-for-All Race.

[BY A. P. NIGHT WIRE.]

OMAHA (Neb.) Nov. 4.—C. S. Jones of New York won the first of two ninety-mile free-for-all races for airplanes able to make seventy-five miles an hour in the second day's program of the National Aero Congress being held here. His time was 55m., 42s., and his average was 100.39 miles an hour.

N. C. Torstensen of Milford, Iowa, making the course from here to Loveland, Iowa, to Calhoun, Neb., and return in 57m., 42s., was second, and R. S. Miller of Minneapolis, third. Miller's time was 59:57.

F. A. Donaldson of Spirit Lake, Iowa, was first and C. S. Jones of New York, second, in one of a number of free-for-all, ninety-mile races for airplanes held here today in connection with a national air congress.

Donaldson's time was 69m., 4s. Jones made it in 69m., 20s.; Harry Buff, Topeka, Kan., was third in 72m., 35s. First money was $300.

C. S. Jones of New York, who won the first ninety-mile free-for-all for planes with speed of seventy-five miles per hour, received $300 prize money.

VAN NUYS TROUNCES OWENSMOUTH ELEVEN.

Van Nuys High School cinched the title of the San Fernando Valley League yesterday by defeating Owensmouth's gridders on their own field, 14 to 7. Although outweighed in the neighborhood of twenty pounds to the man, the Van Nuys youngsters outclassed their opponents in speed, and oozed out ahead.

McWhirter, Martin and Miller-once were the individual stars of the contest.

SIOUX CITY WINS.

[BY A. P. NIGHT WIRE.]

LINCOLN, Nov. 4.—Morningside College, Sioux City, Iowa, 31; Nebraska Wesleyan, 7.

MILLIONAIRES ARE HUMBLED.

Jefferson's Tiny Team Beats Pasadena, 20 to 7.

Democrats Have Easy Time Making Yards.

Thorngren Scores Pasadena's Solitary Touchdown.

BY CHARLES WEST.

Using Pasadena's ponderous eleven as a stepping stone, the scrawny scrappers representing Jefferson High climbed a notch nearer the City League pigskin championship yesterday afternoon by squelching the Bulldogs at Tournament Park, 20 to 7. The Democrats ran circles around their opponents, seldom failing to make their yards, and played such rapid football that the blundering Bulldog was dizzy when the doings were finally stopped by darkness.

It was another case of speed triumphing over weight. Little Bobby Gannon, slender Nick Kerwin, skinny Fullback Parker and irrepressive Capt. Lareneta were largely responsible for the Jefferson tallies, while Capt. Downs, Fullback Cockburn, McDonald and Thorngren dazzled the bleachers in the behalf of Pasadena.

The Jeffersonites added a touch of the sensational to the pastime by long-end runs and forward passes, while most of the Bulldogs' yardage came as the result of a new-fangled play that Griffith cooked up. The Millionaires broke loose in the third quarter, and by using their trick play, baffled the Democratic defense. They changed their tactics, however, and Jefferson saved their goal line. Pasadena's score came in the final period, when a long pass from Downs to Thorngren, was completed.

It was surprising the way the Jefferson eleven covered the ground. Pasadena's meaty line gave like paper before the fierce attack of Tipton's little backs, and on circling the ends Lareneta and Gannon made yards practically every time.

The first quarter was spent by the Bulldogs in saving their goal line, but the green-socked kids from East Los Angeles couldn't be stopped in the second, and marched right up to and over Pasadena's final white line. They repeated in the third quarter, and added insult to injury by romping over for the last set of points shortly before the gun popped.

Pasadena's warriors got started late, but made a creditable showing when they woke up. They were making a determined attack on the Green and Gold squad during the last few minutes of play, but the timer's gun and an excellent ability to stall saved Jefferson from being scored on again.

Right End Harris, Jefferson's dusky streak, was in every play, and the way he got down on punts was pretty to watch.

The line-up:

Jefferson.		Pasadena.
Cecil	L.E.R.	Schlabendorn
Simmons	L.T.R.	McDonald
Scully, Hayes	L.G.R.	Hartman
Evans	C.	Martin
Clarke	R.G.L.	Boyle
Tarlow	R.T.L.	Daniels
Harris	R.E.L.	Norris
Kerwin	Q.B.	Wright
Gannon	L.H.R.	Thorngren
Lareneta (C.)	R.H.L.	Downs (C.)
Parker	F.B.	Sharp, Cockburn

Score by quarters:

Jefferson	0	7	7	6—20
Pasadena	0	0	0	7—7

Touchdowns, Lareneta, Kerwin, Parker, Thorngren. Goals kicked, Kerwin, 2; Downs, 0. Officials: Gillette, referee; Haney, umpire; Tennison, head linesman.

ESPEE ELEVEN GOES TO SANTA BARBARA.

The Southern Pacific gridiron athletes leave this afternoon for Santa Barbara, where they will play the Knights of Columbus eleven of that city tomorrow.

Last week the Espee team held the heavy Santa Fe squad to a tie, and have scheduled a return game for next week.

TOUGH ELEVENS MINGLE TODAY.

Chicago and Ohio to Hook Up in Torrid Battle.

Tilt Most Important of the Conference Season.

Looks Like Iowa Should Win From Minnesota.

BY WALTER ECKERSALL.

[EXCLUSIVE DISPATCH.]

CHICAGO, Nov. 4.—With Chicago and Ohio State going into action on Stagg Field in the most important game of the western conference gridiron season, two powerful Middle West elevens engaging as many strong teams of the East and Harvard and Princeton meeting on the Tigers' gridiron, football fans will receive a rare treat with the playing of tomorrow's games.

In the Middle West the clash between the Maroons and Buckeyes will eclipse all other struggles, despite the fact that Iowa, an unbeaten Big Ten eleven, will meet Minnesota at Minneapolis. The clash on the midway should be one of the most interesting of recent years, all angles of the game considered.

CAN BE BEATEN.

Despite its victories over Minnesota and Michigan, Ohio is not an unbeatable eleven. It cannot be considered as strong as last year, when Pete Stinchcomb and Hoge Workman were important cogs in the machine. The Buckeye line, however, should be just as strong, if not more powerful than the forward wall of a year ago. On the other hand Chicago is stronger in all departments than last year.

Play of the Maroon line in the Princeton game was a revelation to easterners, who were free to admit they had seldom seen five men work in such unison. Kicking will be an important factor and the break may decide the issue. The team which is on the alert at all times, follows the ball closely and takes advantage of a momentary error will be returned the winner.

FAVORS IOWA.

Unless all dope goes astray, Iowa should win from Minnesota. The Gophers have not done anything this season to warrant a victory over the powerful Hawkeye eleven, which humbled Notre Dame, Illinois and Purdue.

Northwestern and Purdue are expected to put up an interesting struggle at Lafayette, where hundreds of boilermaker alumni will assemble for the annual homecoming. Neither eleven has won a conference game and the result will have a bearing in the final rating of Big Ten teams.

Illinois, which is experiencing its most disastrous season since Robert Zuppke took charge of the football situation back in 1913, will clash with Fred Walker's De Pauw eleven at Urbana. While the game will give the Orange and Blue a much-needed workout for the Chicago homecoming struggle one week from today, De Pauw is stronger than the average smaller college eleven and may give Illinois a harder game than generally expected.

AMES VS. DRAKE.

The Missouri Valley conference schedule will be featured by a number of good games, including the clash between Ames and Drake, always an important affair in the Hawkeye State. Nebraska will go into action against the strong Pittsburg eleven developed by Glen "Pop" Warner in the Smoky City. Since its defeat by Lafayette, Pitt has played good football and has decisively defeated Pennsylvania, Syracuse and West Virginia. Nebraska appears to be about the strongest eleven in the Missouri Valley conference and is representative of the caliber of football as played in that section.

PAL MOORE VICTOR.

[BY A. P. NIGHT WIRE.]

CHICAGO, Nov. 4.—Pal Moore of Memphis, Tenn., bantamweight, tonight defeated Earl Puryer of Denver in a ten-round bout at the Great Lakes naval training station, aboard the U.S.S. Commodore.

POLY GETS GOOD MAULING.

Manual Arts Pumps it Into Mechanics at Bovard Field; Game Lacks in Spectacular Plays.

For several days football dopesters have passed out the information that Manual Arts was bound to trim Polytechnic High's eleven when they met in their scheduled City League contest. The two elevens clashed yesterday afternoon at Bovard Field, and the Manual boys made the dope run true to form, by winning, 21 to 6.

As a whole the game was lacking in spectacular plays and scrimmages. On the other hand, a few individual stars were brought out, and a score of substitutes, more or less.

BUT A SHADOW.

In past seasons Manual Arts has been dubbed the "Mighty Manual Maulers," and other titles indicative of strength and sure victory. The team that beat Poly yesterday was but a shadow of the Foster Fillbusters of by-gone days. The Blewett boys and Lil' Bobby Bond, true, starred all over the lot. Their tricky running, forward passing, line bucking and tackling were right good, but the rest of the team—well, ask Foster.

The Poly line appeared the better of the two, but neither would place in an elimination contest for line work. They were holey, to speak truthfully. If the hole to the cubic inch were summed up, they would outnumber the holes in a barrel of bolts.

POLY FUMBLES.

It was a hot day for football. A water polo game would have been more appropriate. However, the torrid affair got under way at 3:50 by the wrist watch on "Dad" Blunt's knuckle. Manual kicked off and Poly fumbled the ball on the first down, the Artisans recovering on the 35-yard line. On the first place, Bill Blewett threw a wicked forward pass square into Folts's awaiting mitts. Folts was through the Poly men and over the line, in a flash. Bill Blewett kicked the goal.

When Bill kicked off after the opening touchdown, the pill sailed clear over the goal line. The ball was given to Poly on their own 20-yard line. Then the Mechanics showed a burst of line smashing that was good, driving up the field with the help of a couple of 5-yard penalties for a distance of 60 yards. On the fourth down, with the Poly men within a few feet of the line, Solomon bucked through center for the touchdown. Barlette was far too excited to have good judgment for kicking at goal, and it was muffed from here to Pasadena. This ended about all the excitement of the first quarter.

In the next period, Poly got going fair, but a 15-yard loss from a fumble slowed things up. The ball was punted out of danger. This was the first punt of the game this far.

Bill Blewett showed some rare skill at running through the field. His end runs advanced the ball to within easy scoring distance. He bucked over the line for the second touchdown and kicked goal. When Bill kicked off again, his punt carried the ball to the line and a leap only by the Poly back saved it from going over.

Poly's rush up the field for a while had things humming. A forward pass, Maurice to Moore, netted a 30-yard gain. When Manual ground was reached the Artisans held Poly for downs and punted out of danger, their first punt for the game.

IS KNOCKED OUT.

At the start of the second half, Erhardt, one of the leading players for Poly, was knocked out and carried from the field. The second half proved the hardest fought part of the game. Bobby Bond, the Manual quarter, livened things up with a 25-yard end run and then Poly braced and held the Tollers for downs.

As the sun was sinking over the parched, dusty field, the Manual Maulers scored their third and final touchdown. A punting duel preceded the scoring and then Manual, via the aerial attack, got within a few feet of the line. Bill Blewett went over, and then kicked goal.

The line-ups:

Poly.		Manual Arts.
Timmons	L.T.R.	Folts
Moore	L.T.R.	Allen
Barlett	L.G.R.	Foster
Barlee	C.	McCrary
Cox	R.G.L.	Dudley
Duncan	R.T.L.	Rhodes
Bowman	R.E.L.	Towle
Erhardt	Q.	Bond
Stahl	L.H.R.	W. Blewett
Maurice	R.H.L.	Rogers
Solomon	F.	B. Blewett

Poly, referee; Phillips, umpire; Benton, head linesman.

Score by quarters:

Manual Arts	7	7	0	7—21
Polytechnic	0	0	0	6—6

DATES ANNOUNCED FOR MOTOR RACE.

It was learned yesterday from Thomas, chairman of the re... committee of the Los An... Motorboat Club that the three all three heats of the 75-mile ... boat race for the Nordlinger ... have been set.

The race, the big annual ... held each year by the L. A. ... boat Club, will be held on Nov... 19 and 20. The first heat ... miles will be held on the ... of November 19 at 10 o'clock. ... second heat will be held ... morning of November 20, ... at 10 o'clock, and the third ... final will start at noon of the ... day.

WINTER LEAGUE

	Won.	Lost.
Los Angeles	14	10
Vernon	14	10
Missions	11	13
San Francisco	10	14

YESTERDAY'S RESULTS.

San Francisco, 8; Los Angeles, 7.
Vernon, 4; Missions, 1.

GAMES TODAY.

San Francisco and Los Angeles here.
Vernon and Missions at San Francisco.

A Close-Up View Of Unemployment

The letters from the trenches used to bring home to us the realities of war more strongly than pages of official reports. Neither can the whole truth about unemployment be learned from columns of Labor Department statistics, reports of the Unemployment Conference, or even from the formal statements of such well-informed men as Herbert Hoover and Samuel Gompers.

While the editor of a trade union paper in Bridgeport, or South Omaha, may not be able to make an elaborate analysis of nation-wide unemployment, he does have something to tell us about the proportion of jobs to workers in his own city. And this editor is also likely to have a very definite idea of what ought to be done about it.

To bring together for LITERARY DIGEST readers these various close-up views, and thus to give a more vivid realization of what those nearest the workers think about the lack of work, THE DIGEST has asked several hundred labor editors to tell whether they find things growing better or worse, and what remedies they would recommend. As a whole, the answers, which form the basis of the leading news-feature this week and which come from thirty States and forty important cities, bring cheer, for they seem to show that the Unemployment Conference program for immediate relief is succeeding, and that the situation is improving.

Other striking news-articles of importance in THE LITERARY DIGEST this week (November 5th) are:

Mr. Harding's British-American "Doctrine"
The Forlorn Hapsburg Hope
The Anarchists and Our Ambassador
Must Uncle Sam Forgive His Debtors?
Chinese Labor Organizing
Peril of "Empty Australia"
Japan's "Official" Propaganda
A Plan to Give Each Man a Job to Fit His Brains
Tracking Criminals by Their Pores
Woman's Friend, the Corset
Actors Bilking Shakespeare
Dull Teaching of History in Our Schools
The Dispute Over the Holy Land
Protestant Growth in France
A Drive to Recruit Catholic Youth
New Side-Lights on T. R.
After Klondike Gold With Jack London
Knickerbockers for Women, as Viewed by Mere Man
News of the Latest Books
Are We All Lazy?
Topics of the Day

Striking Illustrations, Including Humorous Cartoons

Hon. FRANK W. MONDELL, Floor Leader of the House of Representatives, Washington, D. C., says:—"I believe THE LITERARY DIGEST is doing a valuable service for the Nations. The greatest difficulty I have is to secure the benefit of current discussion of public questions in the limited time at my command. THE DIGEST is the most helpful agency for this purpose."

November 5th Number on Sale Today—News-dealers 10 Cents—$4.00 a Year

"Tis a Mark of Distinction to Be a Reader of The Literary Digest

The Literary Digest

FUNK & WAGNALLS COMPANY (Publishers of the Famous NEW Standard Dictionary), NEW YORK

YOUNG'S MARKET COMPANY

WE SELL ONLY THE BEST { STEER BEEF / MILK LAMB / MILK FED POULTRY

ECONOMY PURCHASES FOR SATURDAY

These prices good at all our stores.

Pork Roast Loin and Rib Cuts 38lb.c
Pork Chops Loin and Rib Cuts 40lb.c
HAM ARMOUR'S STAR Whole or Half 32c lb.
BACON ARMOUR'S STAR Whole or Half 43c lb.
3 to 10-lb. avg.
MILK LAMB ROAST Shoulder Cuts .. 15c lb.
MILK LAMB STEW .. 12½c lb.
POT ROAST Best Steer Beef ... 15c lb.
Fresh Cooked Lobsters 35c lb.

Grocery Specials at—
638 S. Broadway—316 S. Spring St.—8th and Spring

YOUNG'S HOT BREAD ALL STORES EVERY AFTERNOON

PRUNES Fancy 1921 Crop 30s to 40s 3 lbs. 63c

Buckwheat Flour

WISCONSIN NEW CROP—IN BULK AND 5-LB. AND 10-LB. SACKS

Pirrone's Team to Clash With Colored Stars.

Joe Pirrone's major and minor league All-Stars and the colored stars meet today and tomorrow in the opening games of the winter season at the White Sox Park, East Fourth and Anderson streets. Pirrone has lined up a very formidable club. Earl Sheely, leading batter of the Coast League in 1920 and last season with Chicago White Sox, will alternate with Lew Blue of Detroit at first base and right-field. Boeckel of the Boston Braves will play third, while Bobby Fisher, formerly of Vernon and last season with Minneapolis, will hold down second. "Butch" Byler, who managed Salt Lake the latter part of the season, has been signed to catch. Jacobs is scheduled to pitch today, while Bill Pertica will work tomorrow.

The line-ups follow:

Colored Stars.		Pirrone's All-Stars.
Ward, 1f		McKechnie, 1f
Cain, rf		Smith, ss
McNair, p		Fisher, 2b
Mackey, cf		Sheely, 1b, rf
Pegue, 2b		Boeckel, 3b
Blackman, 3b		Pirrone, cf
Mosby, ss		Bliss, 1b, rf
Mathias, 1b		Byler, c
Pullin, c		Pertica, p
Marshall, p		Jacobs, p

TEX TO BOOST NEW CLASSES OF BOXERS.

[BY A. P. NIGHT WIRE.]

NEW YORK, Nov. 4.—Promoter Tex Rickard is seeking to popularize a new class of boxers—the 130-pounders. He is to present a diamond belt for competition, the boxer winning title to it, three times to have possession of the trophy.

In an effort to awaken the interest in the junior lightweight class, Rickard is to stage a bout between Johnny Dundee and George Chaney for the title in this newly created division.

SOUTH PASADENA IS WINNER ON GRIDIRON.

Coach Winners's South Pasadena High eleven waltzed through Covina yesterday in a game played at Covina, by the score of 13 to 7. Morey scored for Covina in the first quarter on an intercepted pass, but Capt Buck of the Tiger team bucked across in the second and third periods, giving his squad the laurels.

SAN PEDRO ELEVEN WINS CHAMPIONSHIP.

In a rapid game played at Redondo yesterday afternoon San Pedro High won the Bay League pigskin championship by trouncing the Redondo eleven, 7 to 0.

RENO EASY MEAT FOR BOB ERTLE.

Northern Boxer Makes a Sucker Out of His Opponent in Legion Wind-up.

Bobby Ertle was an easy victor over Johnny Reno in the big wind-up at the Hollywood Legion boxing arena last night. Reno's showing was a disappointment to the packed house. The first round was rather slow and tame with plenty of fiddling, but little real punching.

In the second session things began to pick up much to the credit of Ertle. Soon after the round began Reno slipped down and as he was falling Bobby nailed him, but not enough to hurt him. When Johnny arose he took a wild swing at Bobby and missing him by a block went sprawling to the canvas.

The next time Reno arose Bobby went after him for fair and as he aimed a right at Johnny's jaw the latter turned and ran away. It was the motion of a quitter and the seconds of Reno did well in tossing the towel into the ring, thus saving their man from a needless beating.

George Marks and Frankie Dolan clashed in the semi-wind-up. Marks simply carries too many guns for Dolan and easily proved himself Frankie's master. The first round went to Marks by a slight shade. In the second, Georgie shot a hard left to Frankie's face and Frankie came back with a right to the jaw. In the third round, however, Marks switched his line attack to the body, landing a number of telling blows in that section of Dolan's anatomy. The fourth session was Marks all the way. Frankie proved to be only a boxer, for his blows had little if any punishing effect.

Joe Brown put it on Johnny Conde in the curtain-raiser. Brown scored a clean knockdown in the first round.

Mike Doll was to have swapped punches with Sailor True in the second bout and it was a good thing for Mike that he didn't show up, for Steve Dalton, who substituted for Mike, proved an easy mark for True. The sailor was too fast for the slow, plodding Steve, and won all the way.

Frankie Monroe and Kid Mendo furnished the third bout. The Kid was not in the same class with Frankie, who gave him a boxing lesson all the way.

Eddie Macy beat Kid George and Billy McCann hung it on Roy Sutherland.

A crowd of 5000 packed the big arena and enjoyed every one of the bouts. Referee Blake's work was commendable.

CONVICTED OF FRAUD.

R. D. Whiteside was found guilty by a jury in Judge Avery's court Thursday of obtaining money under false pretenses from John. R. Crowley. It is charged that Whiteside obtained $3000 on an oil stock deal.

CARD ELEVEN IS CONFIDENT.

Stanford Gridders Expect to Conquer Washington.

Bagshaw's Men Out to Regain Their Lost Prestige.

Game Likely to be Played on a Muddy Field.

[EXCLUSIVE DISPATCH.]

SEATTLE (Wash.) Nov. 4.—Stanford University, the latest sensation of Pacific Coast football, faces Washington tomorrow afternoon on the stadium gridiron. Fresh from their unexpected triumph over the Oregon Aggies, the Cardinals are here to continue their march toward the conference championship at Washington's expense. The Sundodgers, grimly determined, and eager to redeem their lost prestige, will take the field to make up in fighting spirit what they lack in sheer weight and football experience.

QUITE CONFIDENT.

On the eve of the first conference game of the home season the Cards are viewing the coming struggle in a confident manner and are looking at the Seattle contest as a stepping-stone to their championship game later in the season.

Bagshaw's men are taking an entirely different view of the battle. Out on the grass on a North End playfield Bagshaw told his charges what tomorrow's game meant to Washington. A victory would remove the sting of their Corvallis defeat, and would send them on their way a contender for the Coast honors.

Coach Van Gent and his Cards rolled off the rattler late this afternoon and were speeded to the stadium for their final rehearsal. Tall, rangy and powerful, the Palo Altoans loomed like giants above the welcome committee of Stanford alumni which met them at the station. It did not take a second glance to convince one that the men from the south will average far above the light Washington eleven.

UP IN THE AIR.

Close followers of the college sport are up in the clouds as to the contest tomorrow. Washington adherents have twisted the dope sheet in every conceivable shape and form; have scrutinized the Sundodgers' chances from every angle, but they cannot see much hope for a Washington victory. And yet Enoch Bagshaw and his aides are awaiting the game in a confident, satisfied manner which leads the varsity followers to believe that Baggy has something up his sleeve besides his cuff.

With indications pointing to a damp day, the old-fashioned style of attack will probably be prominent in the contest, with plenty of kicking on both sides. A heavy field will interfere with the open game to a great extent, although the excellent drainage facilities at the stadium insure a reasonably fast field in spite of the recent moisture.

Probable line-up follows:

Stanford.		Washington.
Harris	L.E.	Wilson
Carter	L.T.	Ingram
Neville	L.G.	Boggs
Dolliver	C.	Langhorne
Betts	R.G.	Hobl
Ludeke	R.T.	Tipling
Pershing	R.E.	Galligan
Schlaudeman	Q.	Hall
Doughty	L.H.	Eckmann
Patrick	R.H.	Quase
Wilcox	F.	Green

McGILL ELEVEN IS TO MEET SYRACUSE.

[BY A. P. NIGHT WIRE.]

MONTREAL, Nov. 4. — McGill University's football eleven, having spent several weeks in practical study of American college football, took to the field today for a final scrimmage in preparation for its international game with Syracuse University here tomorrow.

When the teams meet it will mark a resumption after forty-one years of international intercollegiate football.

BALM SUIT BARRED.

Mrs. Trube's Sensational Action Thrown Out of Court.

The sensational $100,000 damage suit of Georgina Rose Trube against Arthur Katz, a business man of this city, was thrown out of court by Judge Burnell yesterday when he sustained a demurrer to her third amended complaint without leave to amend.

The plaintiff complained that while on a business trip with the defendant to New York in December, 1919, Mr. Katz attempted to take advantage of her in the train. She said she had been instructed by Mr. Katz to go to New York and that he had promoted her from saleslady to assistant buyer.

Judge Burnell said that if Mr. Katz told her she had been promoted, then she was promoted, and should have brought suit for her salary. Her action for damages for attempted assault was barred by the statute of limitations.

FRECKLES BARRY IS A SOCCER BOOSTER.

When the L. A. United soccer team clashes with the Sons of St. George at Maier Park next Sunday, the members of the first mentioned club expect to walk off with a victory.

Their reason for this belief is attributed to the fact that they have just appointed Wesley "Freckles" Barry, the movie star, as mascot of their club, and attired in the uniform of the United team, the youngster will be on hand at next Sunday's game to rub the rabbit's foot in their behalf.

FILM COMPANY PAIR HELD AS EMBEZZLERS.

James Calnay, president, and his wife, Dorothy Calnay, vice-president of the Olympian Production Company, a motion-picture concern, were arrested last night by Constable Stensland on a warrant charging embezzlement. The complaint was issued at the instigation of D. B. King, treasurer of the company, who charges the misuse of $1000 of the company funds. Calnay already was in jail on a charge of misuse of the mails, preferred by the Federal authorities. Mrs. Calnay was put in jail on the civil charge last night.

RADIO REPORT.

[BY U. S. NAVAL RADIO COMMUNICATION SERVICE.]

5 p.m., Nov. 3.—S.S. Texan, New York for Los Angeles, 710 miles south of Los Angeles Harbor; S.S. Cape Romain, Los Angeles Harbor for Jacksonville, 650 miles south of Los Angeles Harbor; S.S. Eldorado, San Francisco for New York, 710 miles south of San Francisco; S.S. Hawkeye State, San Francisco for Baltimore, 685 miles from San Francisco; S.S. Robin Goodfellow, Portland for Seattle, 7 miles south of Destruction Isle; S.S. West Keats, Astoria for Yokohama, 280 miles from the Columbia River.

[BY RADIO CORPORATION OF AMERICA.]

9 p.m., Nov. 3.—S.S. Maui, Honolulu for San Francisco, 1307 miles from San Francisco; S.S. Nanking, San Francisco for the Orient, 1798 miles west of Honolulu; S.S. Royal Arrow, San Francisco for Tahotar, 1220 miles west of San Francisco; S.S. Hrader, Mahukona for San Francisco, 1258 miles southwest of San Francisco; S.S. Matsonia, San Francisco for Honolulu, 457 miles from San Francisco; S.S. West Keota, Astoria for Yokohama, 255 miles west of Northhead; S.S. Vigilant, San Francisco for Bellingham, 65 miles from Mendocino; S.S. Manulwa, San Diego for New York, 15 miles southeast of San Diego.

8 p.m., Nov. 4.—S.S. Tuscaloosa City, Baltimore for Los Angeles Harbor, 750 miles south of Los Angeles Harbor; S.S. Colusa, San Francisco for Tutara, 781 miles south of San Francisco; S.S. West Isremor, Los Angeles Harbor for Kobe, 1291 miles west of Los Angeles Harbor; S.S. Texan, New York for Los Angeles Harbor, 410 miles south of Los Angeles Harbor; S.S. El Lobo, Lobitos for Vancouver, 70 miles north of San Francisco; S.S. Admiral Schley, San Francisco for Los Angeles Harbor, 108 miles south of San Francisco; S.S. La Placentia, Port San Luis for Honolulu, 1922 miles from Honolulu; S.S. Marshall, San Francisco for Seattle, 98 miles north of San Francisco; S.S. Claremont, Los Angeles for Gray's Harbor, 115 miles north of San Francisco; S.S. Multnomah, San Francisco for Los Angeles Harbor, 35 miles south of San Francisco; S.S. Charles Watson, Los Angeles Harbor for Point Wells, 26 miles from Los Angeles Harbor; S.S. H. T. Harper, Richmond for Point Wells, 20 miles from Richmond; S.S. Richmond, Los Angeles Harbor for Portland, 76 miles west of Los Angeles Harbor; S.S. Gunnar, San Francisco for Eureka, 70 miles north of San Francisco.

OFF-SHORE RADIO.

[BY U. S. NAVAL RADIO COMMUNICATION SERVICE.]

SAN FRANCISCO, Nov. 3.—Departed: S.S. Mollera for Glasgow, Nov. 4.—Arrived: S.S. J. C. Kirkpatrick from Ladysmith; S.S. Erikken from Dairaig; Yama Maru from New York; Hague Maru from New Orleans. Departed: S.S. Spectator for London; S.S. Manuaki for Honolulu via Seattle.

SEATTLE, Nov. 3.—Arrived: S.S. Minnetonka from the Orient, Nov. 4.—S.S. Robin Goodfellow from New York; Tokushi Maru from the Orient.

ASTORIA, Nov. 3.—Arrived: S.S. Polytior from Newport, Eng.; Tempest Maru from Kobe. Departed: Kaiky Maru for Kobe, Nov. 4.—Arrived: S.S. Francisco Pacific from San Francisco; S.S. Ohioan for Boston; S.S. Robin Goodfellow for New York; S.S. Cadiz for London via San Francisco.

PORTLAND, Nov. 3.—Arrived: Urlian Maru from Cardiff. Departed: S.S. Las Vegas for Shanghai.

NAVAL ORDERS.

[EXCLUSIVE DISPATCH.]

WASHINGTON, Nov. 4.—Naval orders: Capt. J. M. Reeves to Mare Island.

Lieut.-Commander A. H. Guthrie to wait orders, Lieut.-Commander R. P. Hinrichs to destroyer squadron, Atlantic Fleet.

Lieut. H. V. Barr to destroyer squadron, Pacific Fleet.

Lieut. E. H. Hill to U.S.S. New York.

Lieut. G. W. Johnson to U.S.S. Dixie.

Lieut.-Commander King to U.S.S. Nitro.

Lieut. E. J. McClinen to U.S.S. Texas.

Lieut. R. T. Scott to Guantanamo.

Lieut. G. R. Thomson to U.S.S. Pennsylvania.

Lieut. John Walsh to San Francisco.

Lieut. H. D. Kent, resignation accepted.

Lieut. M. M. Rosenberg, resignation accepted.

Ensign H. C. Todd to U.S.S. Neches.

Ensign A. F. Winslow, resignation accepted.

Lieut. J. F. Nemberger to New York.

Lieut. R. F. Vaughn to U.S.S. Charleston.

Lieut. T. M. Smith to U.S.S. Charleston.

Lieut. W. Thomas to San Francisco.

Chief Boatswain T. F. Langwith to Boston.

Gunner Harry Bruns to destroyer squadron, Atlantic Fleet.

Gunner H. T. Dodd to U.S.S. Oklahoma.

Gunner Durward Rose to U.S.S. Tennessee.

Chief Pharmacist Jack Diamond to Hampton Roads, Va.

Pay Clerk J. E. Butler to U.S.S. Great Northern.

Lieut. J. B. Anderson to Pensacola, Fla.

Lieut. A. R. Littlefield to U.S.S. Patoka.

Lieut. H. L. Terhune to continue active duty.

Lieut. O. R. Trothill to Hampton Roads, Va.

Lieut. G. J. Brill to U.S.S. Nereus.

Lieut. F. G. Meier to home.

Ensign C. A. Erdman to home.

Following appointments revoked: Lieut. C. E. Delmore, Ensigns J. C. Powell, J. F. Gormley, R. L. Pillner, Frank Fescal and S. C. Browne.

Vernon Turns on Friars and Subdues Them

[EXCLUSIVE DISPATCH.]

SAN FRANCISCO, Nov. 4.—George Sisler's Vernon Tigers took one from Harry Hellman's Mission team, with Harry himself one of the absent members today by a 4 to 1 score, Lefty Best, the Vernon pitcher, had the Missionites at his mercy, allowing them only three hits and up to the seventh inning, Wally Hood's single in the second was the only bingle garnered off Best's left-handed delivery.

Vernon took the lead in the second, three hits by Wolfer, Knight and Snyder scoring Wolfer. In the third, the Tigers came right back at McGraw and scored two more runs on hits by Sisler and Schneider and a sacrifice fly by Jack Knight.

Mission came to life in the sixth. Jimmy Caveney started it with a two-bagger to left center and then Hack Mikler took three healthy swings and went back to the bench. Hood was out, Kingdon to Sisler. But Paddy ETAOIN SHRDLU U and things looked gloom again But Paddy Siglin saved the situation with a two-ply clout which got by between Wolfer and Cooper and Caveney rang the bell. The score:

VERNON.	AB	R	H	O	A
Cooper,cf	5	0	0	5	0
Wolfer,lf	4	2	3	2	0
Sisler,1b	4	1	1	9	1
Smith,3b	3	0	0	2	1
Knight,2b	3	1	1	5	0
Schneider,rf	4	0	1	0	0
Mitze,c	3	0	1	8	1
Kingdon,ss	3	0	1	0	3
Best,p	4	0	0	1	0
Totals	32	4	8	27	12

MISSION.	AB	R	H	O	A
Compton,rf	3	0	0	2	0
Kamm,3b	4	0	0	0	3
Caveney,1b	4	1	1	8	0
Miller,cf	4	0	0	2	0
Hood,cf	4	0	1	1	0
Siglin,2b	3	0	2	3	4
French,ss	2	0	0	1	1
Anderson,c	3	0	0	4	0
McGraw,p	2	0	0	0	2
Totals	29	1	4	27	9

SCORE BY INNINGS.

	1	2	3	4	5	6	7	8	9	0
Vernon	0	1	2	0	0	0	0	1	0	—4
Base hits	0	3	2	0	1	0	1	1	0	—8
Mission	0	0	0	0	0	0	0	1	0	—1
Base hits	0	1	0	0	0	0	2	0	0	—3

SUMMARY.

Errors—Kingdon, French. Stolen bases—Sisler, Knight, Wolfer. Three-base hit—Mitze. Two-base hits—Caveney, Siglin, Wolfer. Sacrifice hits—Mitze, Knight, Kingdon. Bases on balls—Off McGraw, 6; off Best, 2. Double plays—Kamm to Siglin to Caveney; Smith to Knight. Passed ball—Anderson. Wild pitches—McGraw, Best. Left on bases—Vernon, 6; Mission, 2. Time of game—1h. 45m. Umpires—McGraw and Flavia.

"OTHER MAN" CHARGED.

Wife Living With "Affinity" at Venice, Declares Spouse in Suit.

Charging that his wife is living with another man, Henry N. Dormer Thursday filed suit for divorce against Grace B. Dormer. The man named as co-respondent is Herman Albright and it is charged in the complaint that the couple are living in Venice. The Dormers were married in Santa Ana, Oct. 2, 1917, and separated June 23, 1921.

SEEKS DIVORCE; SAYS SPOUSE ACCUSED HER.

Otis G. Lyons, after being married to Beulah M. Lyons for seventeen years, accused her of associating with other men, according to a divorce complaint filed yesterday by Mrs. Lyons. The accusations are untrue and unfounded, she avers, and she asks for a divorce on the grounds of failure to provide. She is represented by Attorney Harry Lyons.

ONLY SHEPHERD OF ARMENIANS.

America Sole Power That Can Bring Peace, Says Editor.

Native of Stricken Country, Here, Seeks Support.

Moral Backing of Statesmen in This Country Wanted.

"There were ninety and nine that safely lay
In the Shepherd's peaceful fold;
But one was out in the fields away,
On the mountain dark and cold."

"America is the shepherd of Armenia," says Arshag Mahdesian of New York City, editor of The New Armenia, who is at the Clark, on a tour of the United States in the interest of the Armenian cause.

"America is the only disinterested world power that can bring the lamb back to the fold of peace and safety."

Mr. Mahdesian became a naturalized American citizen in 1914 and married an American woman. He had this to say yesterday:

"America leads the world in humanitarian relief, but the people of the United States must be aroused to the realization that relief, in the case of Armenia, is not merely a dollars-and-cents proposition. We have paid and paid until the drain has hurt, children have been clothed and fed and lives have been saved; but the great principle of liberty and happiness is still denied the people of my nativity.

"America must go farther, for only by the force of her moral support, backed up by official edict of this nation, can justice be done. Imperialism is not dead in Europe, nor will it ever die as long as clutching hands still grasp the throats of a defenseless people and home-loving refugees are robbed on their lands.

"All that Armenians ask today is that they be allowed to return to the peaceful pursuit of happiness under a reasonable guarantee that promises made by the Allies shall be fulfilled. The descendants of my forefathers have been scattered to the four winds. Today in Syria, Knodistan, Arabia, Palestine, Egypt, Russia and Turkey, thousands of Armenians are praying that America, the shepherd of peace, will make it so clear to the rest of the world that justice must be done for Armenia that no nation will dare oppose.

"Armenia is but the lamb 'on the mountain dark and cold,' but I ask you, how can great men meet at the table of peace and refuse to search for the lost Armenia? Such a meeting were indeed a travesty on justice.

"In no sense is that which America has done for the Armenian cause belittled, but Armenia needs that from America which all the money in the world cannot buy—the moral support of her statesmen—the forceful edict of justice—written into history in letters of gold. The dollars we have given are lost and gone forever, but the proclamation of justice shall live into eternity.

"Pity leads to contempt. Armenia has been pitied by the people of the United States until the turning point has almost been reached. It is not dollars that Armenia needs today, but respect born of her defenseless cry for justice. No European power has kept faith with Armenia and even the words of the great Clemenceau, uttered over the Armenian dead who gave their lives at Verdun, have not been fulfilled. America is the only shepherd."

Fishermen to Feel Glare of the Limelight.

Los Angeles Harbor fishermen will show off their speedy craft Sunday, December 4, when a race will be staged for them by the Los Angeles Athletic Club Motor Boat Racing Association. Prominent business men of Los Angeles Harbor and the hardy men who bring in our sea food are enthused over the event. That all who desire may compete, the race is divided into four classes, as follows: Class A, all boats not exceeding 100 horsepower; B, not exceeding 65; C, not exceeding 40, and D, not exceeding 20.

This will be a nine-mile race, six laps around a mile and a half triangular course, each side of which will be half a mile long. Boats in all four classes will start together at 9 a.m. The winning boat in each class will get a $50 cash prize. Entries close November 15. The fee is $10 which will be returned if the entrant starts. Entries must go to Matt J. Walsh, Los Angeles Harbor, and must state name of owner and boat, size of cylinders, length of stroke and bore when known.

SCHOOLS WILL CLOSE.

Teachers, Pupils to Have Two-Day Thanksgiving Rest.

Los Angeles public schools will be closed the 24th and 25th inst. for the celebration of Thanksgiving. The Board of Education at its meeting Thursday authorized the double holiday for all teachers and pupils. The school offices will be closed Thanksgiving Day, but will be open Friday, the 25th inst.

The board refused to sanction a two-day holiday for the executive offices of the board and there was some opposition to closure of offices all day Thanksgiving until it was explained a State statute makes such closing compulsory.

SPIRITUOUS UNION.

Woman Seeking Annulment Declares She Wed While Intoxicated.

In a suit for annulment, filed Thursday, Lucille Walker charges that her husband, Jack W. Walker, got her drunk and that she married him while under the influence of liquor. The marriage occured Sept. 13, 1921. C. C. Caswell represents Mrs. Walker.

ANGELENO PROMOTED.

Henry T. Watson, district manager at Los Angeles of the George H. Morrill Company of California, has been made Pacific coast manager with headquarters at San Francisco, succeeding Robert J. Sheridan, who becomes vice-president of the company. Edward J. Shattuck, a grandson of the founder of the firm, has been appointed district manager at Los Angeles.

Hamburger's
ESTABLISHED 1881
Store for Men

40.00

—answers the Clothing Question for more and more men every day in the matter of Suits and Overcoats at Hamburger's

A price pretty comfortably in reach of all—not too low nor too high—but provably productive of unexpectedly good values in our Men's Clothing this year.

We've reached a definite goal in these 40.00 Suits and Overcoats. Simply put, we started out to land winners, sparing neither talent nor time, energy nor expense—and the men who know values and the men who look twice are the easiest customers we have.

NOW—while Fall assortments are at the top pitch of variety and size range—is the best time to choose. See them anyway. Styles and sizes for men and young men.

Other Suits and Overcoats, 30.00 to 50.00

Men's New Fall Madras Shirts 1.95

Recall a year ago, when 1.95 bought only a poor excuse of a shirt, and compare it with these today—100% all through—good for a hundred or more tubbings—RIGHT from collar band to hem—made of a fine quality madras that will WEAR.
Woven madras, remember—plus Hamburger specifications that accurately take care of every proportion, every button and making detail that goes for satisfaction. Good color stripes—absolutely laundry proof. Sizes 14 to 17.

Men's Knitted Sports Coats . . . 5.00

Warmth, comfort, good style! The all-weather sports coat—friend of the man who motors, golfs or hikes. Guaranteed all wool—guaranteed to launder, if you find it necessary. Olive and heather mixtures. Sizes 36 to 46—and capital values.

"Fashionknit," the New Neckwear . . . 2.00

If you do not know Fashionknit, you do not know how extremely good looking a 2.00 tie can be! Well made and finely chosen as to silks and colors. Others up to 4.00. None too early to buy for Christmas.

Unusually Good Domet Flannel Pajamas, 2.35

The extra quality of domet holds a genuine surprise for you in comfortable warmth and bed-rock savings at the price. Good new striped effects—guaranteed color fast and made to Hamburger standards!

Wool Mixed Union Suits 3.50

"Richmond" and "Stuttgarter" makes in silver and natural gray. Correct Fall and Winter weights—with the famous names telling all there is to say about satisfactory service. Sizes 36 to 46.

Wool Shirts and Drawers 2.00

The popular "Winsted" brand, made only by the American Knitting Mills—demanded everywhere by men who know values in comfort-giving underwear. Shirts 34 to 48—drawers 30 to 48. Priced 2.00 per garment.

Impressive!—The Showing of Fall Hats at 2.95

Another instance of Hamburger merchandising making for a closer price than is considered possible by some. Class A assortments in the authentic new shapes and colors. A surprisingly fine variety that takes care of almost every type of man.

ALSO A NOTABLE DISPLAY, CALLING FOR ATTENTION AT 4.00 AND 5.00

Just Arrived—Full Line "Real Beaver" Soft Hats—New Models in All the Wanted Colors, 10.00

Men's Leather Slippers, 3.50

The kind Dad or brother or hubby like to get for Christmas—and Now is the time to get them while sizes are complete and styles many.
Everetts and many other popular styles at 3.50—with increasingly better ones up to 6.50.

(Hamburger's—Men's Store—Main Floor—Today)

Store Open All Day Saturday